17-1 (Rev. 8-11-03)

ATTENTION

The following documents appearing in FBI files have been reviewed under the provisions of The Freedom of Information Act (FOIA) (Title 5, United States Code, Section 552); Privacy Act of 1974 (PA) (Title 5, United States Code, Section 552a); and/or Litigation.

☐ FOIA/PA ☐ Litigation ☐ Executive Order Applied

Requester: _____
Subject: _____
Computer or Case Identification Number: _____
Title of Case: _____ Section _____
* File _____
Serials Reviewed: _____

Release Location: *File _____ Section _____

This file section has been scanned into the FOIPA Document Processing System (FDPS) prior to National Security Classification review. Please see the documents located in the FDPS for current classification action, if warranted. Direct inquires about the FDPS to RIDS Service Request Unit, [redacted] b2

File Number: 77-HQ-106904 Section 5
Serial(s) Reviewed: All

FOIPA Requester:
FOIPA Subject:
FOIPA Computer Number: 1029206

File Number: _____ Section _____
Serial(s) Reviewed: _____

FOIPA Requester:
FOIPA Subject:
FOIPA Computer Number:

File Number: _____ Section _____
Serial(s) Reviewed: _____

FOIPA Requester:
FOIPA Subject:
FOIPA Computer Number:

THIS FORM IS TO BE MAINTAINED AS THE TOP SERIAL OF THE FILE, BUT NOT SERIALIZED.

SCANNED BY DocLab (RMD)

DATE: 10/27/05

LAST SERIAL: 328

ATTENTION

DO NOT REMOVE FROM FILE

LRO 003 1752137Z

RR HQ

DE LR

R 242120Z JUN 86

FM LITTLE ROCK (77-0-419)

TO DIRECTOR ROUTINE

BT

UNCLAS

WILLIAM HUBBS REHNQUIST, DAPLI, CHIEF JUSTICE, U. S. SUPREME COURT,

RUDED: JUNE 27, 1986, WITHOUT FAIL.

RE BUREAU TELETYPE TO ALL OFFICES, JUNE 18, 1986.

A REVIEW OF ALL LITTLE ROCK INDICES FAILED TO DISCLOSE ANY RECORD IDENTIFIABLE WITH APPLICANT OR CLOSE RELATIVES.

SEARCHES CONDUCTED BY CFC [redacted] (GENERAL INDICES) (JUNE 18, 1986), AEC [redacted] (ELSUR INDICES) (JUNE 18, 1986), AND CFC [redacted] (CONFIDENTIAL INDICES) (JUNE 18, 1986).

b6
b7C

77-106904-231

BT

17 DEC 3 1986

ALL INFORMATION CONTAINED
HEREIN IS UNCLASSIFIED
DATE 07-06-2006 BY 60309/UC/TAM/DCG/YMW

MPO003 1751820Z

OO HQ

DE MP 0003

O 241820Z JUN 86

FM MINNEAPOLIS (77B-8644-380) (RUC)

TO DIRECTOR IMMEDIATE

BT

UNCLAS

ATTENTION: [redacted] ROOM 5136

WILLIAM HUBBS REHNQUIST; DAPLI - CHIEF JUSTICE, U.S. SUPREME COURT;

BUDED: JUNE 27, 1986.

REFERENCE BUREAU TELETYPES TO ALL FIELD OFFICES DATED JUNE 18, 1986, AND JUNE 20, 1986.

NO REFERENCE WAS FOUND REGARDING APPLICANT OR CLOSE RELATIVES WITH EXCEPTION AS NOTED BELOW. THE FOLLOWING MINNEAPOLIS DIVISION INDICES WERE CHECKED ON JUNE 24, 1986, BY THE INDICATED MINNEAPOLIS EMPLOYEES:

b6
b7C

GENERAL INDICES [redacted]

CONFIDENTIAL INDICES [redacted]

ELSUR INDICES [redacted]

WITH EXCEPTION OF NEWSPAPER ARTICLE FROM MINNEAPOLIS TRIBUNE DATED OCTOBER 24, 1971, CONCERNING HIS NOMINATION BY THEN PRESIDENT

77-106904-232

ALL INFORMATION CONTAINED
HEREIN IS UNCLASSIFIED
DATE 07-06-2006 BY 60309/UC/TAM/DCG/YMW

Exec. AD-Adm.
Exec. AD-Inv.
Exec. AD-LES
Asst. Dir.:
Adm. Servs.
Crim. Inv.
Ident.
Inspection
Intell.
Laboratory
Legal Coun.
Off. of Comp.
Off. of Pub. Affs.
Rec. Mgmt.
Tech. Servs.
Telephone Rm.
Director's Sec'y

11 JAN 14 1987

17 DEC 3 1986

NIXON TO THE SUPREME COURT.

BT

FORMS.TEXT HAS 1 DOCUMENT

INBOX.30 (#7044)

TEXT:
NHO007 175 2100Z

PP HQ

DE NH

P 24 2115Z JUN 86

FM NEW HAVEN (77B-R-346) (RUC)

TO DIRECTOR PRIORITY

BT

UNCLAS

WILLIAM HUBBS REHNQUIST, DAPLI, CHIEF JUSTICE, U.S. SUPREME COURT, BUDED: 6/27/86 WOF.

RE BUTEL TO ALL OFFICES, 6/18/86.

ON 6/18/86, NEW HAVEN OFFICE GENERAL INDICES, AS SEARCHED BY [redacted] ON 6/19/86, NEW HAVEN CONFIDENTIAL INDICES, AS SEARCHED BY [redacted] PROVED NEGATIVE FOR APPLICANT AND CLOSE RELATIVES.

BT

b6
b7C

ALL INFORMATION CONTAINED
HEREIN IS UNCLASSIFIED
DATE 07-06-2006 BY 60309/UC/TAM/DCG/YMW

#

77-106904-233

RECEIVED

Exec. AD-Adm.
Exec. AD-Inv.
Exec. AD-LES
Asst. Dir.:
Adm. Servs.
Crim. Inv.
Ident.
Inspection
Intell.
Laboratory
Legal Coun.
Congl. Affs.
Off. Mgmt.
Tech. Servs.
Training
Telephone Rm.
Director's Sec'y

11 JUN 4 1987

87 DEC 3 1986

FORMS.TEXT HAS 1 DOCUMENT

INBOX.21 (#6902)

TEXT:

PH 001 1741550

OO HQ

DE PH

O 24 1550 JUN 86

FM PHILADELPHIA (77-18706-133) (SQ11) (RUC)

TO DIRECTOR, FBI (IMMEDIATE)

BT

UNCLAS

ATTENTION: [redacted] ROOM 5136

b6
b7C

WILLIAM HUBBS REHNQUIST, DAPLI, CHIEF JUSTICE, U.S. SUPREME COURT;

BUDED:JULY 3, 1986

RE BUREAU TELETYPE DATED JUNE 20, 1986.

GENERAL INDICES, ELSUR, AND CONFIDENTIAL CHECKS WERE NEGATIVE REGARDING MARGERY PECK REHNQUIST, NATALIE CORNELL REHNQUIST, [redacted]

[redacted] GENERAL INDICES CHECK CONDUCTED BY SUPPORT EMPLOYEE (SE) [redacted] ELSUR AND CONFIDENTIAL CHECKS CONDUCTED BY SE [redacted]

BT

77-106904-234

ALL INFORMATION CONTAINED
HEREIN IS UNCLASSIFIED
DATE 07-06-2006 BY 60309/UC/TAM/DCG/YMW

17 DEC 3 1986

[redacted]

FORMS.TEXT HAS 1 DOCUMENT

INBOX.27 (#6988)

TEXT:

SDO 0012 175 1950

OO HQ

DE SD

O 024 1930Z JUN 86

FM SAN DIEGO (77B-5664) (RUC)

TO DIRECTOR, FBI (IMMEDIATE)

ATTN: [redacted] GBIU, ROOM 5236

BT

UNCLAS

WILLIAM HUBBS REHNQUIST, DAPLI, CHIEF JUSTICE, U.S. SUPREME COURT, BUDED: NOON EDT 7/3/86.

REBUTEL TO ALL FIELD OFFICES DATED 6/20/86.

THE INDICES NOTED BELOW WERE SEARCHED CONCERNING THE FOLLOWING INDIVIDUALS WITH NEGATIVE RESULTS:

WILLIAM HUBBS REHNQUIST, MARGERY PECK REHNQUIST, NATALIE CORNELL REHNQUIST, [redacted]

GENERAL INDICES, IA [redacted] 6/24/86; ELSUR INDICES, [redacted] 6/23/86; ISIS INDICES, [redacted] 6/23/86, NOT REQUIRED; AND ASSET INDICES, [redacted] 6/23/86.

BT

77-106904-235

RECEIVED

Exec. AD-Adm.
Exec. AD-Inv.
Exec. AD-LES
Asst. Dir.:
Adm. Servs.
Crim. Inv.
Ident.
Inspection
Intell.
Laboratory
Legal Coun.
Off. of Cong. & Public Affs.
Exec. Mgmt.
Tech. Servs.
Training
Telephone Rm.
Director's Sec'y

b6
b7C

17 DEC 3 1986

11 JAN 14 1987

ALL INFORMATION CONTAINED
HEREIN IS UNCLASSIFIED
DATE 07-06-2006 BY 60309/UC/TAM/DCG/YMW

FORMS.TEXT HAS 1 DOCUMENT

INBOX.27 (#6873)

TEXT:

SF 0016 1750952Z

RR HQ

DE SF 0016

R 240952Z JUN 86

FM SAN FRANCISCO (77B-11804) (RUC)

TO DIRECTOR ROUTINE

BT

UNNCLAS

ATTN: [redacted] GBIU, ROOM 5136

b6
b7C

WILLIAM HUBBS REHNQUIST, DAPLI, CHIEF JUSTICE, U.S. SUPREME COURT, BUDED: JUNE 27, 1986, WITHOUT FAIL.

REBUTEL, JUNE 18, 1986.

ON JUNE 19, 1986, ELSUR INDICES WERE CHECKED BY [redacted] [redacted] CONFIDENTIAL INDICES WERE CHECKED BY [redacted] AND OFFICE INDICES WERE CHECKED BY [redacted] ALL INDICES WERE NEGATIVE REGARDING APPOINTEE.

BT

77-106904-236

ALL INFORMATION CONTAINED
HEREIN IS UNCLASSIFIED
DATE 07-06-2006 BY 60309/UC/TAM/DCG/YMW

JAN 14 1987

FD-263 (Rev. 4-30-85)

FEDERAL BUREAU OF INVESTIGATION

REPORTING OFFICE	OFFICE OF ORIGIN	DATE	INVESTIGATIVE PERIOD
LOS ANGELES	BUREAU	6/24/86	6/18/86 - 6/24/86

TITLE OF CASE	REPORT MADE BY	TYPED BY
WILLIAM HUBBS REHNQUIST	SA [redacted]	iso
	CHARACTER OF CASE: DAPLI - CHIEF JUSTICE, UNITED STATES SUPREME COURT	

REFERENCE: Director teletypes, dated 6/18/86 and 6/20/86.

b6
b7C

- RUC -

ALL INFORMATION CONTAINED
HEREIN IS UNCLASSIFIED
DATE 07-06-2006 BY 60309/UC/TAM/DCG/YMW

ADMINISTRATIVE

On the dates indicated, the following records of the Los Angeles Division were searched by the named FBI personnel. No record was located identifiable with the appointee or the appointee's listed adult relatives.

Criminal Informant Indices checked on 6/24/86 by support person [redacted]

General Indices checked on 6/24/86 by support person [redacted]

ELSUR records checked on 6/23/86 by support person [redacted]

APPROVED RTB/mm	SPECIAL AGENT IN CHARGE	DO NOT WRITE IN SPACES BELOW
COPIES MADE: 1 cad/ks 3 - Bureau 1 - Los Angeles (77B-19657) (C-2)		77-106904-237
		17 DEC 3 1986

Dissemination Record of Attached Report				Notations
Agency	ICC to AAG			CVS 10866 1-34
Request Recd.	7-7-86 cvl			6/ks
Date Fwd.				
How Fwd.				
By				E

11 JAN 14 1987

- A -
COVER PAGE

FBI/DOJ

LA 77B-19657

ISIS records checked on 6/23/86 by support person [redacted] b6 b7C

All individuals contacted were apprised of the provisions of the Privacy Act, and no confidentiality requested.

FD-204 (Rev. 3-3-59)

UNITED STATES DEPARTMENT OF JUSTICE
FEDERAL BUREAU OF INVESTIGATION

Copy to:

Report of: SA [redacted]
Date: 6/24/86

Office: Los Angeles, California

b6
b7C

Field Office File #: 77B-19657

Bureau File #:

Title: WILLIAM HUBBS REHNQUIST

ALL INFORMATION CONTAINED
HEREIN IS UNCLASSIFIED
DATE 07-06-2006 BY 60309/UC/TAM/DCG/YMW

Character: DEPARTMENTAL APPLICANT -
CHIEF JUSTICE,
UNITED STATES SUPREME COURT

Synopsis:

Editor of the Los Angeles Times interviewed and not familiar with the appointee. No records located at the United States Attorney's Office regarding the appointee or the appointee's listed relatives. No record located at the CALIFORNIA STATE BAR.

- RUC -

DETAILS:

On June 23, 1986, [redacted] Los Angeles Times Newspaper, Los Angeles, California, advised SA [redacted] he has never personally met the appointee and, therefore, cannot comment regarding the appointee's character, associates, reputation, and loyalty, nor his legal abilities. [redacted] further stated that he has never heard anything derogatory relating to the appointee as to his legal ability or his personal character.

On June 24, 1986, [redacted] Criminal and Civil Dockets, United States Attorney's Office, Central District of California, at Los Angeles, California, advised SA [redacted] there are no records on file regarding the appointee or the appointee's listed spouse.

On June 23, 1986, [redacted] CALIFORNIA STATE BAR ASSOCIATION, 1340 West 6th Street, Los Angeles, California, advised there are no records on

This document contains neither recommendations nor conclusions of the FBI. It is the property of the FBI and is loaned to your agency; it and its contents are not to be distributed outside your agency.

U.S. GPO:1975-0-575-841

file indicating the appointee has ever been a member of the CALIFORNIA STATE BAR.

FD-263 (Rev. 4-30-85)

FEDERAL BUREAU OF INVESTIGATION

REPORTING OFFICE	OFFICE OF ORIGIN	DATE	INVESTIGATIVE PERIOD
PHILADELPHIA	BUREAU	6/24/86	6/20/86 TO 6/23/86

TITLE OF CASE	REPORT MADE BY	TYPED BY
WILLIAM HUBBS REHNQUIST	SA [redacted]	ts

CHARACTER OF CASE

DEPARTMENTAL APPLICANT
CHIEF JUSTICE, U.S. SUPREME COURT

b6
b7C

SDS

[redacted]

REFERENCE

Bureau teletype dated 6/20/86.

-RUC-

ADMINISTRATIVE

Where appropriate, Privacy Act (e)(3) data was furnished to persons interviewed. Express promises of confidentiality, both limited and unlimited, have been noted where granted.

ALL INFORMATION CONTAINED
HEREIN IS UNCLASSIFIED
DATE 07-06-2006 BY 60309/UC/TAM/DCG/YMW

APPROVED WGD

SPECIAL AGENT IN CHARGE

DO NOT WRITE IN SPACES BELOW

77-106904-238

COPIES MADE:

2 - Bureau
1 - Philadelphia (77B-18997)(SQ11)

DEC 3 1986

Dissemination Record of Attached Report			
Agency	ICC to AAG		
Request Recd.	7-7-86	CC/CEB	
Date Fwd.			
How Fwd.			
By			

Notations

10866
CVS
7-3

E

117 JAN 14 1987

COVER PAGE

A*

FBI/DOJ

FD-204 (Rev. 3-3-59)

UNITED STATES DEPARTMENT OF JUSTICE
Federal Bureau of Investigation

Copy to:

Report of: SA [redacted] Office: PHILADELPHIA, PA
Date: 6/24/86

Field Office File #: 77B-18997 Bureau File #:

Title: WILLIAM HUBBS REHNQUIST

b6
b7C

Character: DEPARTMENTAL APPLICANT
CHIEF JUSTICE
U.S. SUPREME COURT

Synopsis:

[redacted] was interviewed regarding Mr. Justice REHNQUIST. [redacted] stated that Mr. Justice REHNQUIST'S opinions are the ones that the American Jewish Congress disagrees with the most. [redacted] also stated Mr. Justice REHNQUIST is brilliant and has character, reputation, loyalty and associates beyond reproach. He does not use illegal drugs or abuse alcohol. However, his opinions concerning religious liberty, civil liberties and treatment of minorities are the most conservative on the Supreme Court. [redacted] stated that while he would not recommend Mr. Justice REHNQUIST, REHNQUIST has served the Court with distinction, and would not oppose Mr. Justice REHNQUIST'S appointment. [redacted] was interviewed regarding Mr. Justice REHNQUIST. [redacted] stated REHNQUIST was accepted as a member of the society in August, 1985, but has not had any personal contact with REHNQUIST since 1985. The American Philatelic Society is a tax exempt organization and accepts its members without regard to race, religion, or sex.

-RUC-

DETAILS: Investigation at Philadelphia, PA, conducted by Special Agent (SA) [redacted] and at Centre County by Special Agent (SA) [redacted]

ALL INFORMATION CONTAINED
HEREIN IS UNCLASSIFIED
DATE 07-06-2006 BY 60309/UC/TAM/DCG/YMW

This document contains neither recommendations nor conclusions of the FBI. It is the property of the FBI and is loaned to your agency; it and its contents are not to be distributed outside your agency.

PH 77B-18907

RELIGIOUS LEADER

On June 20, 1986, [redacted] advised [redacted] of the American Jewish Congress (AJC). AJC is a national human rights organization. Ideologically, Mr. Justice REHNQUIST'S opinions are the ones AJC disagrees with the most [redacted] stated Mr. Justice REHNQUIST is brilliant and has character, reputation, loyalty, and associates beyond reproach. He does not use illegal drugs, abuse alcohol or exhibit any evidence of bias or prejudice. However, his opinions concerning religious liberty, separation of church and state, civil rights, civil liberties and treatment of minorities are the most conservative on the Supreme Court. Mr. Justice REHNQUIST is also less objective in following precedent in these cases. He wants his conservative way to prevail regardless of judicial precedent. He has particularly evinced his conservative bent recently in the affirmative action area. [redacted] stated that while he would not recommend Mr. Justice REHNQUIST, REHNQUIST has served the court with distinction and the President has the right to appoint him. Therefore, [redacted] would not oppose Mr. Justice REHNQUIST'S appointment.

b6
b7C

ORGANIZATIONS

On June 23, 1986, [redacted] advised that he personally met the applicant at a convention in June or July, 1985. At that time, the applicant submitted an application for membership in the AMERICAN PHILATELIC SOCIETY. No one in the Society voiced any opposition to the applicant's membership. In August, 1985, the applicant was accepted as a member of the society.

b6
b7C

[redacted] advised that there are about 53,000 members in the AMERICAN PHILATELIC SOCIETY. The applicant holds no office within the Society. [redacted] has not heard anything negative about the applicant since he (applicant) became a member of the Society. [redacted] has not had any personal contact with the applicant since meeting him in 1985.

The AMERICAN PHILATELIC SOCIETY is a tax exempt organization. The Society accepts its members without regard to race, religion, or sex.

FORMS.TEXT HAS 1 DOCUMENT

INBOX.2 (#7304)

TEXT:

PGO0009 175 0310Z

RR HQ

DE PG

R240310Z JUN 86

FM PITTSBURGH (77B-R-1044)(P)

TO DIRECTOR (77-106904) ROUTINE

BT

UNCLAS

WILLIAM HUBBS REHNQUIST - DAPLI, CHIEF JUSTICE, U.S. SUPREME COURT,

BUDED JULY 3, 1986 WOF(B)

REBUTEL TO ALL OFFICES, DATED JUNE 20, 1986.

A REVIEW OF PITTSBURGH INDICES AND ELSUR FILES FAILED TO LOCATE ANY INFORMATION IDENTIFIABLE WITH APPLICANT OR ANY MEMBER OF HIS IMMEDIATE FAMILY.

ON JUNE 23, 1986, ELSUR CHECKS WERE CONDUCTED BY ELSUR CLERK [redacted] AND INDICES CHECKS WERE CONDUCTED BY INDICES CLERK [redacted]

b6
b7C

BT

#

77-106904-239

ALL INFORMATION CONTAINED
HEREIN IS UNCLASSIFIED
DATE 07-06-2006 BY 60309/UC/TAM/DCG/YMW

-->

17 DEC 3 1986

FORMS.TEXT HAS 1 DOCUMENT

INBOX.172 (#7258)

TEXT:

SF 0008 1760140Z

OO HQ

DE SF 0008

0 240042Z JUN 86

FM SAN FRANCISCO (77B-11804) (RUC)

TO DIRECTOR IMMEDIATE

BT

UNCLAS

ATTN: [redacted] GBIU ROOM 5136

b6
b7C

WILLIAM HUBBS REHNQUIST, DAPLI, CHIEF JUSTICE, U.S. SUPREME COURT, BUDED: JULY 3, 1986.

REBUTEL, JUNE 21, 1986.

ON JUNE 23, 1986, ELSUR INDICES WERE CHECKED BY CLERK [redacted] [redacted] CONFIDENTIAL INDICES WERE CHECKED BY [redacted] AND OFFICE INDICES WERE CHECKED BY [redacted] ALL INDICES WERE NEGATIVE REGARDING APPOINTEE AND HIS RELATIVES.

BT

77-106904-240

ALL INFORMATION CONTAINED
HEREIN IS UNCLASSIFIED
DATE 07-06-2006 BY 60309/UC/TAM/DCG/YMW

17 DEC 3 1986

NEW MAIL JUST ARRIVED: INBOX,147
FORMS,TEXT HAS 1 DOCUMENT

INBOX,2 (#7066)

TEXT: VZCZCNYO137

OO HQ PH

DE NY #0137 1752121

ZNY UUUUU

R 242036Z JUN 86

FM FBI NEW YORK (77B-34526) (P) (A-4)

TO DIRECTOR FBI IMMEDIATE

FBI PHILADELPHIA IMMEDIATE

BT

UNCLAS

RECEIVED

Exec. AD-Adm.
Exec. AD-Inv.
Exec. AD-LES
Asst. Dir.:
Adm. Servs.
Crim. Inv.
Ident.
Inspection
Intell.
Laboratory
Legal Coun.
Off. of Cong. & Public Affs.
Exec. Sgnt.
Tech. Servs.
Training
Telephone Rm.
Director's Sec'y

ALL INFORMATION CONTAINED
HEREIN IS UNCLASSIFIED
DATE 07-06-2006 BY 60309/UC/TAM/DCG/YMW

WILLIAM HUBBS REHNQUIST; DAPLI, CHIEF JUSTICE, UNITED STATES SUPREME COURT; BUDED: JUNE 27, 1986, WITHOUT FAIL

REFERENCE BUREAU TEL TO ALBANY, DATED JUNE 20, 1986.

NEW YORK REVIEW OF ISIS BY SUPPORT EMPLOYEE [redacted] [redacted] ON JUNE 24, 1986 REVEALS A REFERENCE TO A WILLIAM REHNQUIST IN "JAILBAIT", PHILADELPHIA FILE 183-1142-27. 77-106904 - 241

b6
b7C

LEAD

Collect attention of [redacted] on 6/25/86 to resolve quickly with follow-up [redacted]

telephone philly and see what this is about

17 DEC 3 1986

6/20

PHILADELPHIA AT PHILADELPHIA, PENNSYLVANIA, WILL REVIEW THE ABOVE FILE TO DETERMINE IF IDENTICAL WITH THE CANDIDATE, IF NOT ALREADY DONE.

BT

#0137

NNNN

--)

FORMS.TEXT HAS 1 DOCUMENT

INBOX.85 (#7158)

TEXT:

HO0020 1752322Z

OO HQ

DE HO

O 242320Z JUNE 86

FM HOUSTON (77B-596L) (RUC)

TO DIRECTOR IMMEDIATE

BT

UNCLASS

ATTN: [redacted] GBIU, ROOM 5L36.

WILLIAM HUBBS REHNQUIST, DAPLI, CHIEF JUSTICE, U.S. SUPREME COURT, BUDED: JUNE 27, L986 WOF.

RE BUTEL TO ALL OFFICES DATED JUNE L8, L986 AND JUNE 2L,L986.

HOUSTON INDICES CONTAIN NO INFORMATION IDENTIFIABLE WITH APPLICANT OR APPLICANT'S CLOSE RELATIVES.

GENERAL INDICES SEARCH CONDUCTED BY IA [redacted] ON JUNE 24,L986.

CONFIDENTIAL INDICES SEARCH CONDUCTED BY CONFIDENTIAL FILE CLERK [redacted] ON JUNE 23, L986.

ELSUR INDICES SEARCH CONDUCTED BY ASSISTANT ELSUR COORDINATOR [redacted] ON JUNE 24, L986.

BT

77-106904-242

b6
b7C

ALL INFORMATION CONTAINED
HEREIN IS UNCLASSIFIED
DATE 07-06-2006 BY 60309/UC/TAM/DCG/YMW

17 DEC 3 1986

117 JAN 14 1987

FORMS.TEXT HAS 1 DOCUMENT

INBOX.12 (#7135)

TEXT:

DE0ØØ12 1752243Z

RR HQ1

DE DE

R242243Z JUN 86

FM DETROIT (77B-7745) (C-4)

TO DIRECTOR ROUTINE

BT

UNCLAS E F T O

WILLIAM HUBBS REHNQUIST; DAPLI; BUDED: JULY 3, 1986, WITHOUT FAIL(B)

RE BUREAU TELETYPE TO ALL FIELD OFFICES DATED JUNE 18, 1986, AND JUNE 20, 1986.

DETROIT INDICES CHECKS PERFORMED ON JUNE 22, 1986, BY CLERK [redacted] REGARDING APPLICANT AND CLOSE RELATIVES REVEALED NO RECORD.

b6
b7C

ON JUNE 23, 1986, DETROIT ELSUR CHECKS PERFORMED BY CLERICAL EMPLOYEE ANNETTE WIRTH REVEALED NO RECORD REGARDING APPLICANT AND CLOSE RELATIVES.

77-106904-243

DETROIT CONFIDENTIAL INDICES CHECKS PERFORMED ON JUNE 23, 1986, BY CLERK [redacted] REGARDING APPLICANT AND CLOSE RELATIVES REVEALED NO RECORD.

ALL INFORMATION CONTAINED
HEREIN IS UNCLASSIFIED
DATE 07-06-2006 BY 60309/UC/TAM/DCG/YMW

Dep. AD-Inv.
Exec. AD-Inv.
Exec. AD-LES
Asst. Dir.:
Adm. Servs.
Crim. Inv.
Ident.
Inspection
Intell.
Laboratory
Legal Coun.
Off. of Cong. & Public Affs.
Rec. Mgmt.
Tech. Servs.
Training
Telephone Rm.
Director's Sec'y

General Applicant & Spin Room 5159
JL 233

17 DEC 3 1986

11 JAN 14 1987

PAG TWO DE 77B-7745 UNCLAS E F T O

BT

DNO 006 176 0242Z

PP HQ

DE DN

P 24 2300Z JUN 86

FM DENVER (77B-6394)(P)

TO DIRECTOR PRIORITY

BT

UNCLAS

ATTN: [redacted] GENERAL BACKGROUND INVESTIGATION

UNIT (GBIU), ROOM 5136

WILLIAM HUBBS REHNQUIST, DAPLI, CHIEF JUSTICE, U. S. SUPREME

COURT, BUDED: NOON EDT JULY 3, 1986

REBUTEL TO ALL FIELD OFFICES, DATED JUNE 20, 1986.

ON JUNE 24, 1986, GENERAL INDICES CHECKED BY CLERK

[redacted] CONFIDENTIAL INDICES CHECKED BY CLERK [redacted]

[redacted] AND ELSUR INDICES CHECKED BY FILE ASSISTANT

[redacted] WITH NEGATIVE RESULTS REGARDING APPLICANT AND

CLOSE RELATIVES.

77-106904-244

BT

b6
b7C

ALL INFORMATION CONTAINED
HEREIN IS UNCLASSIFIED
DATE 07-06-2006 BY 60309/UC/TAM/DCG/YMW

17 DEC 3 1986

11 JAN 16 1987

NEW MAIL JUST ARRIVED: INBOX 45
FORMS.TEXT HAS 1 DOCUMENT

INBOX.10 (#7467)

TEXT:

AL00004 1761932Z

PP HQ

DE AL

P 251925Z JUN 86

FM SAC, ALBANY (77-14358)(P)

TO DIRECTOR, FBI (PRIORITY)

BT

UNCLAS

RECEIVED

Exec. AD-Adm.
Exec. AD-Inv.
Exec. AD-LES
Asst. Dir.:
Adm. Serv.
Crim. Inv.
Ident.
Inspection
Intell.
Laboratory
Legal Coun.
Off. of Cong. & Public Affs.
Rec. Mgmt.
Tech. Serv.
Training
Telephone Rm.
Director's Sec'y

General Applicant Spin Room 5155

TL 233

WILLIAM HUBBS REHNQUIST, DAPLI, CHIEF JUSTICE, U.S. SUPREME COURT, BUDED: JULY 3, 1986

RE BUREAU TELETYPE TO ALL FBI OFFICES DATED JUNE 20, 1986.

ALBANY INDICES NEGATIVE REGARDING APPLICANT AND ALL CLOSE RELATIVES LISTED IN REFTEL.

GENERAL INDICES SEARCHED ON JUNE 25, 1986 BY MDE [redacted]

[redacted]

b6
b7C

CFR INDICES SEARCHED ON JUNE 25, 1986 BY FILE ASSISTANT

[redacted]

ELSUR INDICES SEARCHED ON JUNE 25, 1986 BY CONFIDENTIAL

77-106904-245

ALL INFORMATION CONTAINED
HEREIN IS UNCLASSIFIED
DATE 07-06-2006 BY 60309/UC/TAM/DCG/YMW

17 DEC 3 1986

TYPIST [redacted]

IIS INDICES SEARCHED ON JUNE 25, 1986 BY [redacted]

OCIS INDICES SEARCHED ON JUNE 25, 1986 BY TECHNICAL INFORMATION SPECIALIST, [redacted]

b6
b7C

BT

#

--)

BH0001 1761913

PP HQ

DE BH

P 251913Z JUN 86V

FM BIRMINGHAM (77A-R-191) (RUC)

TO DIRECTOR (77-106904) (PRIORITY)

BT

UNCLAS

ATTN: [redacted] GBIU, ROOM 5136

b6
b7C

"CHANGED" WILLIAM HUBBS REHNQUIST, DAPLI, CHIEF JUSTICE, U.S. SUPREME COURT, BUDED: NOON EDT JULY 3, 1986.

RE BUREAU TELETYPES TO ALL FIELD OFFICES DATED JUNE 18, 1986, AND JUNE 20, 1986.

BH GENERAL, ELSUR, AND CONFIDENTIAL INDICES NEGATIVE CONCERNING APPLICANT, CLOSE FAMILY MEMBERS, AND COHABITANTS.

BH GENERAL INDICES SEARCHED BY CLERK [redacted] CONFIDENTIAL INDICES SEARCHED BY CLERK [redacted] AND ELSUR INDICES BY FA [redacted] ON JUNE 23-24, 1986.

BT

ALL INFORMATION CONTAINED
HEREIN IS UNCLASSIFIED
DATE 07-06-2006 BY 60309/UC/TAM/DCG/YMW

77-106904-246

17 DEC 3 1986

FD-36 (Rev. 8-26-82)

FBI

TRANSMIT VIA:
- ☐ Teletype
- ☐ Facsimile
- ☒ Airtel

PRECEDENCE:
- ☐ Immediate
- ☐ Priority
- ☐ Routine

CLASSIFICATION:
- ☐ TOP SECRET
- ☐ SECRET
- ☐ CONFIDENTIAL
- ☐ UNCLAS E F T O
- ☐ UNCLAS

Date 6/25/86

CKS

TO: DIRECTOR, FBI

FROM: SAC, BOSTON (77B-12601) (~~RUC~~) (P)

WILLIAM HUBBS REHNQUIST,
DAPLI
CHIEF JUSTICE
U.S. SUPREME COURT

Re BUtel 6/18/86.

On 6/23/86 the General Office and Elsur Indices (by Clerk [redacted] and on 6/23/86 the Confidential Informant Indices (by Clerk [redacted] of the Boston Division were searched with negative results re identifiable information regarding applicant.

b6
b7C

ALL INFORMATION CONTAINED
HEREIN IS UNCLASSIFIED
DATE 07-06-2006 BY 60309/UC/TAM/DCG/YMW

77-106904-247

JUN 27 1986

1cc d/w

2-Bureau
2-Boston
REM:jea
(4)

1*

Approved: _____ Transmitted _____ (Number) (Time) Per _____

DU06910 1761655Z

OO HQ

DE BU

OO 251655Z JUN 86

SDS

25 JUN 86 16 56

U.S. DEPARTMENT OF JUSTICE

Exec. AD-Adm.
Exec. AD-Inv.
Exec. AD-LES
Asst. Dir.:
Adm. Servs.
Crim. Inv.
Ident.
Inspection
Intell.
Laboratory
Legal Coun.
Off. of Congr. Affairs
Operations Mgmt.
Rec. Mgmt.
Tech. Servs.
Training
Telephone Rm.
Director's Sec'y

FM BUFFALO (77B-5311-194) (RUC)

TO DIRECTOR IMMEDIATE

(ATTN: [redacted] GBIU, ROOM 5136)

b6
b7C

BT

UNCLAS

Searched Indexed Serialized Filed
JL 2 3

WILLIAM HUBBS REHNQUIST; DAPLI, CHIEF JUSTICE, U.S. SUPREME COURT; BUDED: NOON EDT 7/3/86, WITHOUT FAIL.

RE BUREAU TELETYPES, 6/18/86 & 6/20/86.

ON 6/21/86, SCA [redacted] CHECKED GENERAL INDICES; ON 6/23/86, FILE ASSISTANT [redacted] CHECKED SPECIAL INDICES; AND ON 6/25/86, ASSISTANT ELSUR COORDINATOR [redacted] CHECKED ELSUR INDICES RE CAPT APPLICANT AND CLOSE RELATIVES LISTED IN REF TELETYPES WITH NEGATIVE RESULTS.

BT

ALL INFORMATION CONTAINED
HEREIN IS UNCLASSIFIED
DATE 07-06-2006 BY 60309/UC/TAM/DCG/YMW

77-106904-248

JUL 533

DEC 3 1986

6/25

FORMS.TEXT HAS 1 DOCUMENT

INBOX.3 (#7380)

TEXT:

SDS

LSO 0002 176 1456

OO HQ

DE LS

O 25 1456Z JUN 86

FM LOUISVILLE (77B-R-109) (RUC)

TO DIRECTOR (77-106904) IMMEDIATE

BT

UNCLAS

ALL INFORMATION CONTAINED
HEREIN IS UNCLASSIFIED
DATE 07-06-2006 BY 60309/UC/TAM/DCG/YMW

CVS

ATTENTION: [redacted] GBIU, ROOM 5136 [redacted]

WILLIAM HUBBS REHNQUIST; DAPLI, CHIEF JUSTICE, U. S. SUPREME COURT;

EUDED: JUNE 27, 1986, WITHOUT FAIL

RE BUREAU TELETYPE TO ALL FBI FIELD OFFICES, JUNE 18 AND 20, 1986.

b6
b7C

BASED UPON AVAILABLE INFORMATION CONCERNING APPLICANT, WILLIAM HUBBS REHNQUIST, HIS CLOSE RELATIVES, AND PRESENT BUSINESS ESTABLISHMENT, THE LOUISVILLE GENERAL INDICES WERE SEARCHED ON JUNE 18 AND 20, 1986, THE ELSUR INDICES WERE SEARCHED ON JUNE 24, 1986, AND THE CONFIDENTIAL FILE INDICES WERE SEARCHED ON JUNE 24, 1986, WITH NEGATIVE RESULTS. 77-106904-249

THE LOUISVILLE GENERAL INDICES WERE SEARCHED BY RECORDS UNIT CLERKS [redacted] AND [redacted] THE ELSUR INDICES

117 JAN 14 1987

17 DEC 3 1986

PAGE TWO DE LS 0002 UNCLAS

WERE SEARCHED BY IA [redacted] AND THE CONFIDENTIAL FILE b6

INDICES WERE SEARCHED BY CONFIDENTIAL FILE CLERK [redacted] b7C

[redacted]

BT

0002

NNNN

->

FORMS.TEXT HAS 1 DOCUMENT

INBOX 11 (#7390)

TEXT:

SDS NFOCØ5 1761515

RR HQ

DE NF

R 251430Z JUN 86

FM NORFOLK (77A-350Ø)

TO DIRECTOR ROUTINE

BT

UNCLAS

WILLIAM HUBBS REHNQUIST, DAPLI, CHIEF JUSTICE, U.S. SUPREME COURT,

BUDED: JUNE 27, 1986, WITHOUT FAIL

RE BUREAU TELETYPE, JUNE 18, 1986, AND NORFOLK REPORT, OCTOBER 29, 1971.

ON JUNE 18, 1986, NORFOLK INDICES WERE CHECKED; ON JUNE 19, 1986, ELSUR INDICES WERE CHECKED, AND ON JUNE 20, 1986, SECURE INDICES WERE CHECKED, ALL WITH NEGATIVE RESULTS RE APPLICANT, EXCEPT FOR NON-DEROGATORY INFORMATION CONTAINED IN RE NORFOLK REPORT.

BT

#0005

77-106904-250

NNNN

ALL INFORMATION CONTAINED
HEREIN IS UNCLASSIFIED
DATE 07-06-2006 BY 60309/UC/TAM/DCG/YMW

->

RECEIVED

Exec. AD-Adm
Exec. AD-Inv
Exec. AD-LES
Asst. Dir.
Adm. Serv.
Crim. Inv.
Ident.
Inspection
Intell.
Laboratory
Legal Coun.
Off. of Comp.
Spec. Inv. Rev.
Sec. Mgmt.
Tech. Servs.
Training
Telephone Rm.
Director's Sec'y

General Agent's Suite Room 5768
FL 233

11 7 JAN 14 1987

17 DEC 3 1986

What about confidential informers

6/10

FORMS.TEXT HAS 1 DOCUMENT

INBOX.37 (#7417)

TEXT:

PH 003 1761739

CC HQ

DE PH

O 25 1739 JUN 86

FM PHILADELPHIA (77-18997)(SQ11)(P)

TO DIRECTOR IMMEDIATE

BT

U N C L A S

ATTENTION: [redacted]

b6
b7C

WILLIAM HUBBS REHNQUIST, DAPLI, CHIEF JUSTICE, UNITED STATES SUPREME COURT, BUDED, JULY 3, 1986;

REFERENCE NEW YORK TELETYPE DATED JUNE 24, 1986.

PHILADELPHIA FILE NUMBER 183-1142-27 WAS RECLASSIFIED INTO 194-255. FILE NUMBER 194-255 WAS REVIEWED AND SERIAL REFERRED TO WAS A NEWSPAPER CLIPPING FROM THE PHILADELPHIA DAILY NEWS, DATED APRIL 30, 1981. INFORMATION WAS NOT DEROGATORY.

REPORT TO FOLLOW.

BT

ALL INFORMATION CONTAINED
HEREIN IS UNCLASSIFIED
DATE 07-06-2006 BY 60309/UC/TAM/DCG/YMW

77-106904-251

17 DEC 8 1986

NEW MAIL JUST ARRIVED: INBOX.98:99
FORMS.TEXT HAS 1 DOCUMENT

INBOX.31 (#7589)

TEXT:

SL00016 1762200

OO HQ

DE SL

O 252135Z JUN 86

FM ST. LOUIS (77B-I)(RUC)

TO DIRECTOR (77-106904) IMMEDIATE

BT

UNCLAS

General Applicant Spin Room 5153
TL 203

ATTENTION: [redacted] GBIU, ROOM 5136.

WILLIAM HUBBS REHNQUIST, DAPLI (B), BUDED: NOON EDT JULY 3, 1986.

REFERENCE BUREAU TELETYPE TO ALL OFFICES, JUNE 18, 1986; ST. LOUIS TELETYPE TO BUREAU, JUNE 20, 1986; AND BUREAU TELETYPE TO ALL OFFICES, JUNE 20, 1986.

b6
b7C

WHERE APPROPRIATE, PRIVACY ACT (E)(3) DATA WAS FURNISHED TO PERSONS INTERVIEWED. EXPRESS PROMISES OF CONFIDENTIALITY, BOTH LIMITED AND UNLIMITED, HAVE BEEN NOTED WHERE GRANTED.

INDICES CHECK:

ON JUNE 24, 1986, SEARCH BY MAIL AND FILE CLERK [redacted] OF ST. LOUIS GENERAL INDICES AND ON JUNE 25, 1986, SEARCH BY FILE ASSISTANT [redacted] OF ST. LOUIS CONFIDENTIAL AND ELSUR INDICES MET WITH NEGATIVE RESULTS REGARDING APPOINTEE AND CLOSE

77-106904-252

17 DEC 8 1986

117 JAN 14 1987

ALL INFORMATION CONTAINED
HEREIN IS UNCLASSIFIED
DATE 07-06-2006 BY 60309/UC/TAM/DCG/YMW

RELATIVES IDENTIFIED IN REFERENCED BUREAU TELETYPE DATED JUNE 20, 1986.

BT

-->

FORMS.TEXT HAS 1 DOCUMENT

INBOX.32 (#7412)

TEXT:

SIO0002

PP HQ

DE SI

P 251625Z JUN 86

FM SPRINGFIELD (77B-7366) (RUC).

TO DIRECTOR (77-106904) PRIORITY

BY

UNCLAS

ATTENTION: [redacted] GBIU, ROOM 5136.

WILLIAM HUBBS REHNQUIST, DAPLI, CHIEF JUSTICE, U.S. SUPREME COURT, BUDED: NOON EDT, JULY 3, 1986.

RE BUREAU TELS TO ALL FBI OFFICES, JUNE 18, 1986 AND JUNE 20, 1986.

ON JUNE 25, 1986, A SEARCH OF SPRINGFIELD GENERAL INDICES AND ELSUR INDICES REGARDING APPLICANT AND CLOSE RELATIVES NEGATIVE.

GENERAL INDICES SEARCH CONDUCTED BY [redacted]

ELSUR INDICES SEARCH CONDUCTED BY [redacted]

BT

77-106904-253

ALL INFORMATION CONTAINED
HEREIN IS UNCLASSIFIED
DATE 07-06-2006 BY 60309/UC/TAM/DCG/YMW

Dep. Adm.
Asst. Dir.
Adm. Serv.
Adm. Inv.
Ident.
Inspection
Intell.
Laboratory
Legal Coun.
Off. of Cong. & Public Affs.
Rec. Mgmt.
Tech. Serv.
Training
Telephone Rm.
Director's Sec'y

General Applicant & Spin Room 5136
TL 233

b6
b7C

17 DEC 3 1986

87 JAN 14 1987

FORMS.TEXT HAS 1 DOCUMENT

INBOX.64 (#7368)

TEXT:

TP0012 1761344Z

PP HQ

DE TP

P 251302Z JUN 86

FM TAMPA (77B-R-221) (SQ. 6) (R)

TO DIRECTOR PRIORITY

BT

UNCLAS

WILLIAM HUBBS REHNQUIST, DAPLI, CHIEF JUSTICE, U.S. SUPREME COURT, BUDED: 6/27/86.

RE BUTELS TO ALL OFFICES, 6/18/86, AND 6/20/86.

ON 6/19/86, A REVIEW OF THE GENERAL INDICES BY [redacted] APPLICANT CLERK, AND 6/20/86, CONFIDENTIAL INDICES BY [redacted] ELSUR FILING ASSISTANT WAS NEGATIVE RE APPLICANT.

ON 6/23/86, A REVIEW OF THE GENERAL INDICES BY [redacted] APPLICANT CLERK, AND CONFIDENTIAL INDICES BY [redacted] CONFIDENTIAL CLERK, AND ON 6/24/86, ELSUR INDICES BY [redacted] ELSUR FILING ASSISTANT, WAS NEGATIVE RE APPLICANT'S LISTED RELATIVES.

77-106904-254

INVESTIGATION IS COMPLETED IN THE TP DIVISION AND NO REPORT IS BEING SUBMITTED.

BT

b6
b7C

RECEIVED

Dir. Office
Exec. AD-Inv.
Exec. AD-LES
Asst. Dir.:
Adm. Servs.
Criminal Inv.
Ident.
Inspection
Intell.
Laboratory
Legal Coun.
Off. of Congr. Public Affs.
Rec. Mgmt.
Tech. Servs.
Training
Telephone Rm.
Director's Sec'y

General Applicant & Fingerprint Branch

17 DEC 3 1996

ALL INFORMATION CONTAINED
HEREIN IS UNCLASSIFIED
DATE 07-06-2006 BY 60309/UC/TAM/DCG/YMW

NOO 001 176 1409Z

OO HQ

DE NO

O 25 1400Z JUN 86

FM NEW ORLEANS (77B-4975) (RUC)

TO DIRECTOR IMMEDIATE

BT

UNCLAS

ATTENTION: [redacted] GBIU, ROOM 5136.

WILLIAM HUBBS REHNQUIST, DAPLI, CHIEF JUSTICE, U. S. SUPREME COURT, BUDED: NOON EDT JULY 3, 1986.

RE BUTELS TO ALL FBI FIELD OFFICES, DATED JUNE 18, 1986 AND JUNE 20, 1986.

ON JUNE 20, 1986, WILLIAM HUBBS REHNQUIST, AND ON JUNE 23 AND 24, 1986, REHNQUIST'S CLOSE RELATIVES WERE SEARCHED THROUGH NEW ORLEANS INDICES AND ELSUR FILES WITH NEGATIVE RESULTS, FOR ANY INFORMATION IDENTIFIABLE WITH THESE INDIVIDUALS WITH THE FOLLOWING EXCEPTION: IN 1971, AT THE REQUEST OF FBIHQ, NEW ORLEANS INTERVIEWED [redacted]

b6
b7C

77-106904-255

ALL INFORMATION CONTAINED
HEREIN IS UNCLASSIFIED
DATE 07-06-2006 BY 60309/UC/TAM/DCG/YMW

Exec. AD-Inv.
Exec. AD-LES
Asst. Dir.:
Adm. Servs.
Crim. Inv.
Ident.
Inspection
Intell.
Laboratory
Legal Coun.
Off. of Cong. & Public Affs.
Rec. Mgmt.
Tech. Servs.
Training
Telephone Rm.
Director's Sec'y

17 DEC 3 1986

11 JAN 14 1987

b6
b7C

[redacted] WHO WAS IN NEW ORLEANS AT THAT TIME. [redacted] ADVISED HE SIGNED A PRESS RELEASE ON OCTOBER 23, 1971, OPPOSING APPOINTMENT OF WILLIAM REHNQUIST TO THE SUPREME COURT OF THE UNITED STATES. THIS INFORMATION WAS RECORDED IN NEW ORLEANS REPORT TO FBIHQ, DATED OCTOBER 27, 1971.

GENERAL INDICES SEARCHED BY MAIL CLERK [redacted] CONFIDENTIAL INDICES SEARCHED BY CONFIDENTIAL CLERKS [redacted] AND [redacted] ELSUR FILES SEARCHED BY ELSUR CLERK [redacted] REVIEWED BY IA [redacted]

BT

FORMS.TEXT HAS 1 DOCUME

INBOX.17 (#7525)

TEXT:

CIO010 1762108Z

RR HQ

DE CI

R 2521082 JUN 86

FM CINCINNATI (77B-R-388) (RUC)

TO DIRECTOR (77-106904) ROUTINE

BT

UNCLAS

ATTENTION: [redacted] GBIU, ROOM 5136

WILLIAM HUBBS REHNQUIST, DAPLI, CHIEF JUSTICE, U. S. SUPREME COURT, BUDED JUNE 27, 1986, WITHOUT FAIL

RE BUREAU TELETYPES, DATED JUNE 18, 1986 AND JUNE 20, 1986.

A REVIEW OF THE CINCINNATI OFFICE GENERAL INDICES BY IA [redacted] ELSUR INDEX BY ELSUR FILE ASSISTANT [redacted] AND INFORMANT FILE INDEX BY CONFIDENTIAL CLERK [redacted] ON JUNE 21, 1986, BASED UPON INFORMATION FURNISHED CONCERNING THE APPLICANT AND CLOSE RELATIVES IN REFERENCED TELETYPES, MET WITH NEGATIVE RESULTS. THESE SEARCHES ALSO INCLUDE THE APPLICANT'S PRESENT BUSINESS ESTABLISHMENT.

BT

77-106904 - 256

RECEIVED

Exec. AD-Adm.
Exec. AD-Inv.
Exec. AD-LES
Asst. Dir.:
Adm. Servs.
Crim. Inv.
Ident.
Inspection
Intell.
Laboratory
Legal Coun.
Off. of Cong. & Public Affs.
Rec. Mgmt.
Tech. Servs.
Training
Telephone Rm.
Director's Sec'y

General Inquiry & Spin Room 5109

b6
b7C

17 DEC 8 1986

ALL INFORMATION CONTAINED
HEREIN IS UNCLASSIFIED
DATE 07-06-2006 BY 60309/UC/TAM/DCG/YMW

JAN 14 1987

TEXT HAS 1 DOCUMENT

INBOX.5 (#7627)

TEXT:

NKO0016 2240

PP HQ

DE NK

P 252240Z JUN 86

FM NEWARK (77B-12035) (RUC) (C-7)

TO DIRECTOR, FBI (PRIORITY)

(ATTN: [redacted] GBIU, ROOM 5136, FBIHQ)

BT

UNCLAS

WILLIAM HUBBS REHNQUIST, DAPLI, CHIEF JUSTICE, U.S. SUPREME;

BUDED: JUNE 27, 1986.

RE: BUREAU TELETYPES TO ALL OFFICES DATED JUNE 18 AND JUNE 21, 1986.

A REVIEW OF NEWARK INDICES BOTH GENERAL AND CONFIDENTIAL AND ELSUR FILES REGARDING THE APPLICANT AND HIS CLOSE RELATIVES WAS NEGATIVE AS OF JUNE 25, 1986.

SA [redacted] HANDLED THIS MATTER.

BT

b6
b7C

77-106904-257

ALL INFORMATION CONTAINED
HEREIN IS UNCLASSIFIED
DATE 07-06-2006 BY 60309/UC/TAM/DCG/YMW

DEC 3 1986

#

-->

FORMS.TEXT HAS 1 DOCUMENT

INBOX.190 (#7772)

TEXT:

HNO0006 1770246Z

OO HQ

DE HN

O 250200Z JUN 866

FM HONOLULU (77-2347-402) (RUC)

TO DIRECTOR IMMEDIATE

BT

UNCLAS

ATTENTION: [redacted] GBIU, ROOM 5136

WILLIAM HUBBS REHNQUIST, DAPLI, CHIEF JUSTICE, U.S. SUPREME COURT, BUDED: JULY 3, 1986

b6
b7C

RE BUREAU TELETYPE DATED JUNE 20, 1986.

GENERAL OFFICE, INFORMANT, AND ELSUR INDICES CONTAIN NO IDENTIFIABLE INFORMATION REGARDING APPLICANT OR THOSE IMMEDIATE FAMILY MEMBERS LISTED IN REFERENCED TELETYPE.

IN ADDITION, GENERAL OFFICE, INFORMANT, AND ELSUR INDICES NEGATIVE REGARDING APPLICANT'S EMPLOYMENT FIRM.

GENERAL OFFICE INDICES SEARCH CONDUCTED ON JUNE 20, 1986, BY SECURITY COMPLAINT ASSISTANT [redacted]

INFORMANT AND ELSUR INDICES SEARCH CONDUCTED ON JUNE 24, 1986, BY FILE ASSISTANT [redacted] AND FILE CLERK,

77-106904-258

ALL INFORMATION CONTAINED
HEREIN IS UNCLASSIFIED
DATE 07-06-2006 BY 60309/UC/TAM/DCG/YMW

Dep. AD-Inv.
Asst. Dir.:
Adm. Serv.
Crim. Inv.
Ident.
Inspection
Intell.
Laboratory
Legal Coun.
Off. of Cong. & Public Affs.
Rec. Mgmt.
Tech. Serv.
Training
Telephone Rm.
Director's Sec'y

General Applications Sptn Room 5159
TL 233

11 7 JAN 14 1987

17 DEC 8 1986

[redacted] RESPECTIVELY.

b6
b7C

BT

-->

0-93 (Rev. 4-26-78)

177/10665

DEPARTMENT OF JUSTICE
FEDERAL BUREAU OF INVESTIGATION
COMMUNICATION MESSAGE FORM

Thurs-A

GW/OCR/Edit
001006

PAGE 1 OF 1

DATE	CLASSIFICATION	PRECEDENCE
6/26/86	UNCLAS	IMMEDIATE

START HERE

FM FM DIRECTOR FBI {77-106904}

TO TO FBI WASHINGTON FIELD {IMMEDIATE}

BT

ALL INFORMATION CONTAINED
HEREIN IS UNCLASSIFIED
DATE 07-06-2006 BY 60309/UC/TAM/DCG/YMW

UNCLAS

ATTN: SSA [redacted]

b6
b7C

WILLIAM HUBBS REHNQUIST, DAPLI, CHIEF JUSTICE, U.S. SUPREME COURT, BUDED: NOON EDT 7/3/86.

REBUTEL TO WFO 6/20/86 AND BUTEL CALL TO SSA [redacted] 6/25/86.

ON 6/25/86 A WOMAN IDENTIFYING HERSELF AS [redacted] TELEPHONE NO. [redacted] CALLED FBIHQ AND SAID SHE HAD INFORMATION REGARDING JUSTICE REHNQUIST SHE WISHED TO PROVIDE TO THE FBI. SHE IMPLIED THIS INFORMATION WAS UNFAVORALBE.

b6
b7C
b7D

[redacted] WOULD NOT PROVIDE EVEN GENERAL INFORMATION TO THE FBI OVER THE PHONE. SHE STATED SHE HAS ALREADY BEEN INTERVIEWED BY [redacted]

DO NOT TYPE PAST THIS LINE

DO NOT TYPE MESSAGE BELOW THIS LINE

APPROVED BY	DRAFTED BY	DATE	ROOM	TELE EXT.
	CVS/KAS	6/26/86	5136	[redacted]

b2

77-106904-259

RETURN TO [redacted] ROOM 5136

b6
b7C

FEDERAL BUREAU OF INVESTIGATION
COMMUNICATIONS CENTER
JUN 26 1986

117 JAN 14 1987

17 DEC 3 1986

DO NOT FILE WITHOUT COMMUNICATIONS STAMP

FBI/DOJ

0-93A (7-19-77)

DEPARTMENT OF JUSTICE
FEDERAL BUREAU OF INVESTIGATION
COMMUNICATION MESSAGE FORM

PAGE 2

CONTINUATION SHEET

START HERE

BUT TO DATE HAS ONLY PROVIDED POSITIVE INFORMATION.

WFO: IS REQUESTED TO INTERVIEW [redacted] REGARDING ANY INFORMATION SHE HAS PERTAINING TO JUSTICE REHNQUIST.

BT

b6
b7C
b7D

DO NOT TYPE PAST THIS LINE

DO NOT TYPE MESSAGE BELOW THIS LINE

FBI/DOJ

General Applicant Work Room 5153
TL 233

FORMS.TEXT HAS 1 DOCUMENT

RECEIVED

INBOX.2 (#7960)

TEXT:
BA0001 1771825Z

II HQ

DE BA

I 261600Z JUN 86
D\!\'X

FM BALTIMORE (77-33189-389) (SQ 9)

TO DIRECTOR IMMEDIATE

BT

UNCLAS

WILLIAM HUBBS REHNQUIST, DAPLI, CHIEF JUSTICE, U.S. SUPREME COURT, BUDED JULY 3, 1986.

RE BUTEL TO ALL OFFICES DATED JUNE 20, 1986.

ON JUNE 23, 1986, A SEARCH OF BALTIMORE INDICES, GENERAL, CONFIDENTIAL AND ELSUR CONDUCTED BY [redacted] DISCLOSED NO IDENTIFIABLE INFORMATION REGARDING THE APPLICANT OR HIS LISTED RELATIVE(S), BASED ON THE INFORMATION PROVIDED.

b6
b7C

BT

77-106904-260

ALL INFORMATION CONTAINED
HEREIN IS UNCLASSIFIED
DATE 07-06-2006 BY 60309/UC/TAM/DCG/YMW

17 DEC 3 1986

FORMS.TEXT HAS 1 DOCUMENT

INBOX.43 (#7951)

TEXT:

CGO 0005 177 1813

SDS

OO HQ

DE CG

O 26 1813Z JUN86

FM CHICAGO (77B-16196) (P) (SQ 12)

TO DIRECTOR IMMEDIATE

BT

UNCLAS

ATTENTION: [redacted] GBIU, ROOM 5136

WILLIAM HUBBS REHNQUIST, DAPLI, CHIEF JUSTICE, U.S.

SUPREME COURT, BUDED: NOON EDT JULY 3, 1986

RE BUREAU TELETYPE DATED JUNE 18, 1986 AND JUNE 20, 1986.

BASED ON INFORMATION FURNISHED IN REFERENCED BUREAU TELETYPE, CHICAGO'S GENERAL, ELSUR, CONFIDENTIAL AND ISIS INDICES DISCLOSED NO IDENTIFIABLE INFORMATION ON APPLICANT OR CLOSE RELATIVES OF APPLICANT.

GENERAL INDICES WAS SEARCHED BY CLERK [redacted] ON JUNE 18, 1986. ELSUR INDICES WAS SEARCHED BY CLERK [redacted] ON JUNE 24, 1986. CONFIDENTIAL INDICES WAS SEARCHED BY CLERK [redacted] ON JUNE 24, 1986.

77-106904-261

General Applicant & Safe Room 5139

TL 238

b6
b7C

SDS

17 DEC 3 1986

11 JAN 4 1987

ALL INFORMATION CONTAINED
HEREIN IS UNCLASSIFIED
DATE 07-06-2006 BY 60309/UC/TAM/DCG/YMW

ISIS INDICES WAS SEARCHED BY CLERK [redacted] b6 b7C

ON JUNE 24, 1986.

BT

MI0005 1770303

OO HQ

DE MI

O 260303Z JUN 86

FM MILWAUKEE (77B-3821) (P)

TO DIRECTOR (77-106904) IMMEDIATE

BT

UNCLAS

"CHANGED" WILLIAM HUBBS REHNQUIST, DAPLI, CHIEF JUSTICE, U.S. SUPREME COURT, BUDED: NOON EDT JULY 3, 1986

REFERENCE BUREAU TELETYPE TO ALL OFFICES, JUNE 20, 1986.

ON JUNE 24, 1986, CLERK [redacted] SEARCHED THE ELSUR INDICES AND ON JUNE 25, 1986, IA [redacted] SEARCHED THE GENERAL INDICES OF THE MILWAUKEE OFFICE, WITHOUT LOCATING ANY INFORMATION IDENTIFIABLE WITH ANY MEMBERS OF APPLICANT'S FAMILY.

BT

b6
b7C

77-106904 - 262

ALL INFORMATION CONTAINED
HEREIN IS UNCLASSIFIED
DATE 07-06-2006 BY 60309/UC/TAM/DCG/YMW

Exec. AD-Adm.
Exec. AD-Inv.
Exec. AD-LES
Asst. Dir.:
Adm. Servs.
Crim. Inv.
Inspection
Intell.
Laboratory
Plan. & Eval.
Spec. Inv.
Training
Legal Coun.
Telephone Rm.
Director's Sec'y

17 DEC 3 1986

11 JAN 4 1987

FD-263 (Rev. 4-30-85)

FEDERAL BUREAU OF INVESTIGATION

REPORTING OFFICE	OFFICE OF ORIGIN	DATE	INVESTIGATIVE PERIOD
BOSTON	BUREAU	6/26/86	6/23-6/26/86

TITLE OF CASE

WILLIAM HUBBS REHNQUIST

REPORT MADE BY: SA [redacted]

TYPED BY: mev

CHARACTER OF CASE

DAPLI
CHIEF JUSTICE
U.S. SUPREME COURT

b6
b7C

SDS

REFERENCE: Butel to BS, et al, dated 6/20/86 and Buairtel to Boston, dated 6/23/86.

Corrections pg 1,2

-RUC-

ADMINISTRATIVE

Arrest check at Somerville, Massachusetts and Quincy, Massachusetts conducted by IA [redacted] Remainder of the investigation conducted by SA [redacted] and Supervisory Special Agent [redacted]

All persons contacted in this matter were advised of the provisions of the Privacy Act of 1974 and none desired confidentiality.

SDS

ALL INFORMATION CONTAINED
HEREIN IS UNCLASSIFIED
DATE 07-06-2006 BY 60309/UC/TAM/DCG/YMW

APPROVED JWG/BS — SPECIAL AGENT IN CHARGE

COPIES MADE:
2-Bureau
1-Boston (77B-12601)

DO NOT WRITE IN SPACES BELOW

77-106904-263

17 DEC 3 1986

Dissemination Record of Attached Report			
Agency	ICE to JAG		
Request Recd.	7-7-86 OWCP		
Date Fwd.			
How Fwd.			
By			

Notations

6/NV

11 JAN 14 1987

A*
COVER PAGE

FD-204 (Rev. 3-3-59)

UNITED STATES DEPARTMENT OF JUSTICE
FEDERAL BUREAU OF INVESTIGATION

b6
b7C

Copy to:

Report of: SA [redacted]
Date: 6/26/86

Office: Boston, Massachusetts

Field Office File #: BS77B-12601

Bureau File #:

Title: WILLIAM HUBBS REHNQUIST

Character: DEPARTMENTAL APPLICANT
CHIEF JUSTICE
U.S. SUPREME COURT

Synopsis: Adversary withheld recommendation because he is going to write an article evaluating Rehnquist for the New York Times. Arrest checks negative. U.S. Attorney's Office negative.

-RUC-

DETAILS:

On June 26, 1986 [redacted] advised that he first became acquainted with the applicant some time in February of 1978. He stated that his first debate with the applicant occurred in November of the same year. [redacted] stated that he is a leading expert in the field of Constitutional Law across the country. He further stated that he is a liberal expert who has argued many cases in front of the Supreme Court. He has had interaction with the applicant approximately 10-11 times in that capacity but does not hold his views. The first time he argued in front of the Supreme Court was in [redacted] and the last time was [redacted]

b6
b7C

ALL INFORMATION CONTAINED
HEREIN IS UNCLASSIFIED
DATE 07-06-2006 BY 60309/UC/TAM/DCG/YMW

This document contains neither recommendations nor conclusions of the FBI. It is the property of the FBI and is loaned to your agency; it and its contents are not to be distributed outside your agency.

U.S. GPO:1975-0-575-841

[redacted] stated he has the greatest respect for the applicant. The applicant possesses an excellent reputation, with a very good grasp of the law. The applicant possesses an exceptional intellect, good writing abilities, and has a unique ability to use and set precedents. [redacted] stated that he feels the applicant does a very good job in his capacity as a Supreme Court Justice even though [redacted] personally disagrees philosophically with views held by the applicant. He feels that the applicant has a formidable legal mind, and exercises sound judicial temperament. The applicant is fair, and seemingly objective in his ability to make decisions concerning certain issues, but [redacted] further indicated the applicant was nonetheless very strong in his convictions and philosophy. [redacted] stated that he has never seen a bias expressed by the applicant, only substantive views. The applicant has never shown any bias towards any social class of citizen, members of religious, racial or ethnic groups, nor has he ever shown an indication towards any type of sexual discrimination. The applicant possesses a very good professional reputation.

b6
b7C

[redacted] stated that he liked the applicant personally, finds him affable, pleasant, and a good social companion. The applicant is of good character, but [redacted] stated that he was not familiar with any of his social groups, memberships or organizations. He had no indication towards any alcohol or drug abuse and had no reason to doubt the applicant's loyalty to the American Government. He stated the applicant was in good physical and mental condition and he knew nothing derogatory or unfavorable concerning him, his family members or their activities.

[redacted] stated that he felt the applicant was extremely qualified for the position as the Chief Justice of the U.S. Supreme Court. [redacted] further advised that within the near future he plans to pen an article concerning

his evaluation of whether Justice REHNQUIST should be appointed as Chief Justice. [redacted] stated that he felt obligated to the New York Times, for which newspaper the article was to be written, not to reveal his "recommendation" prematurely.

b6
b7C

BS77B-12601
LS/mev
1.

ARREST

On June 24, 1986 [redacted] Records Section, Quincy, Massachusetts Police Department advised their records contain no identifiable information with regards to [redacted]

b6
b7C

On June 25, 1986 [redacted] Records Section, Somerville, Massachusetts Police Department advised their records failed to reveal any information identifiable with a [redacted]

BS77B-12601
LS/mev
1.

MISCELLANEOUS

On June 25, 1986 [redacted] U.S. Attorney's Office, Docket Section, John W. McCormack Post Office and Courthouse, advised that there is no indication of any federal litigation (civil or criminal) in closed or in current files in which the candidate or his relatives have ever been listed as a plaintiff or a defendant.

b6
b7C

#

-->

FORMS.TEXT HAS 1 DOCUMENT

INBOX.45 (#7953)

TEXT:

SVO 0004 177 1750Z

PP HQ1

DE SV

P 26 1806Z JUN 86

¬¬FM SAVANNAH (77A-77-351) (RUC)

TO DIRECTOR, FBI PRIORITY

BT

UNCLAS

ATTN: [redacted] GBIU, ROOM 5136

WILLIAM HUBBS REHNQUIST, DAPLI, CHIEF JUSTICE, U.S. SUPREME COURT, BUDED: NOON EDT 7/03/86.

RE BUREAU TELETYPE TO ALL OFFICES 6/20/86.

SAVANNAH OFFICE INDICES AND ELSUR INDICES NEGATIVE REGARDING APPLICANT, RELATIVES AND BUSINESS ENTITIES OR AFFILIATIONS AS LISTED IN REFERENCED TELETYPE.

OFFICE INDICES WERE SEARCHED BY SUPPLY TECHNICIAN [redacted] [redacted] ON 6/20/86 AND FILE ASSISTANT [redacted] ON 6/23/86.

ELSUR INDICES WERE SEARCHED BY FILE ASSISTANT (TYPING) [redacted] ON 6/23/86.

77-106904-264

BT

[redacted]

General Investigative & Spec Room 5157

b6
b7C

11 JAN 14 1987

17 DEC 3 1986

ALL INFORMATION CONTAINED
HEREIN IS UNCLASSIFIED
DATE 07-06-2006 BY 60309/UC/TAM/DCG/YMW

AC771 1779413Z

O MG

E SA

DC 269414Z JUN 86

FM SAN ANTONIO (77B-8605-3368) (RUC)

TO DIRECTOR, IMMEDIATE

BT

UNCLAS E F T O

ATTENTION: [redacted] GBIU, ROOM 5136

WILLIAM HUBBS REHNQUIST, DAPLI, CHIEF JUSTICE, U.S. SUPREME COURT

DUDED: NOON JULY 3, 1986.

REBUTEL TO ALL FIELD OFFICES, DATED JUNE 20, 1986.

THE FOLLOWING SAN ANTONIO CHECKS FAILED TO REVEAL ANY IDENTIFIABLE INFORMATION CONCERNING APPLICANT AND ALL FAMILY MEMBERS AND RELATIVES:

GENERAL/WOODMUR, SEARCHED BY FILE CLERK [redacted] JUNE 24, 1986;

ELSUR/INFORMANT, SEARCHED BY ELSUR ASSISTANT [redacted] JUNE 25, 1986.

77-106904-265

BT

Exec. AD-Adm.
Exec. AD-Inv.
Exec. AD-LES
Asst. Dir.:
Adm. Servs.
Crim. Inv.
Ident.
Inspection
Intell.
Laboratory
Legal Coun.
Off. of Cong. & Public Affs.
Rec. Mgmt.
Tech. Servs.
Training
Telephone Rm.
Director's Sec'y

b6
b7C

ALL INFORMATION CONTAINED
HEREIN IS UNCLASSIFIED
DATE 07-06-2006 BY 60309/UC/TAM/DCG/YMW

17 DEC 3 1986

CATEGORY [redacted]

Case 17297

11 JAN 14 1987

NEW MAIL JUST ARRIVED: INBOX.205
FORMS.TEXT HAS 1 DOCUMENT

INBOX.195 (#7779)

TEXT: PDO0003 176 0322Z

OO HQ

DE PD

O 260001Z JUN 86

FM PORTLAND (77-R-221) (RUC)

TO DIRECTOR IMMEDIATE

BT

UNCLAS

ATTN.: [redacted] GBIU, ROOM 5136.

WILLIAM HUBBS REHNQUIST; DAPLI, CHIEF JUSTICE, U.S. SUPREME COURT;

BUDED: JULY 3, 1986.

RE BUREAU TELETYPE TO ALL OFFICES, JUNE 20, 1986.

PORTLAND AND ELSUR INDICES WERE NEGATIVE REGARDING CANDIDATE'S CLOSE RELATIVES AS SEARCHED BY FILE CLERK [redacted] ON JUNE 25, 1986.

BT

77-106904-266

Confidential index

#

ALL INFORMATION CONTAINED
HEREIN IS UNCLASSIFIED
DATE 07-06-2006 BY 60309/UC/TAM/DCG/YMW

-->

Dep. AD-Adm.
Exec. AD-Inv.
Exec. AD-LES
Asst. Dir.:
Adm. Serv.
Crim. Inv.
Ident.
Inspection
Intell.
Laboratory
Legal Coun.
Off. of Comp. Syst.
Public Affs.
Rec. Mgmt.
Tech. Serv.
Training
Telephone Rm.
Director's Sec'y
General Applicant Unit Room 5136
TL 233

b6
b7C

1987

17 DEC 3 1986

FORMS.TEXT HAS 1 DOCUMENT

INBOX.178 (#8199)

TEXT: VZCZCNYO166

OO HQ

DE NY #0166 1772403

ZNY UUUUU

R 262032Z JUN 86

FM FBI NEW YORK (77B 34526) (P) (A-4)

TO DIRECTOR FBI (77-106904) IMMEDIATE

ATTN: [redacted] GBIU, ROOM 5136

BT

UNCLAS

b6
b7C

WILLIAMS HUBBS REHNQUIST, DAPLI, CHIEF JUSTICE, UNITED STATES SUPREME COURT; BUDED: NOON, EDT, JULY 3, 1986

REFERENCE BUREAU TEL TO ALBANY, DATED JUNE 20, 1986.

NEW YORK GENERAL INDICES ARE NEGATIVE, WITH THE EXCEPTION OF A PREVIOUS BACKGROUND TYPE INVESTIGATION CONDUCTED IN OCTOBER, 1971, OF WHICH THE BUREAU IS AWARE. GENERAL INDICES WERE SEARCHED BY SUPPORT EMPLOYEES [redacted] AND [redacted] ON JUNE 24, 1986.

77-106904-267

ALL INFORMATION CONTAINED
HEREIN IS UNCLASSIFIED
DATE 07-06-2006 BY 60309/UC/TAM/DCG/YMW

17 DEC 3 1986

1987

CONFIDENTIAL INDICES REVEALS A REFERENCE TO [redacted] WHICH WAS DESTROYED IN SEPTEMBER, 1977. CONFIDENTIAL INDICES ARE NEGATIVE WITH REGARD TO THE APPLICANT AND ALL OTHER APPROPRIATE INDIVIDUALS. CONFIDENTIAL INDICES WERE SEARCHED BY SUPPORT EMPLOYEE [redacted] ON JUNE 24, 1986.

b2
b6
b7C
b7D

ELSUR INDICES REVEALS TWO REFERENCES TO A [redacted] THERE ARE ALSO THE FOLLOWING REFERENCES TO A [redacted]

b6
b7C

THE ABOVE REFERENCES CONTAIN INSUFFICIENT IDENTIFYING INFORMATION TO DETERMINE IF IDENTICAL WITH [redacted]

ELSUR INDICES ALSO REVEALS NUMEROUS REFERENCES TO [redacted] A REFERENCE TO A [redacted] THERE IS ALSO A REFERENCE

TO A [redacted] THERE IS INSUFFICIENT b6 b7C

IDENTIFYING INFORMATION TO DETERMINE IF ANY OF THE ABOVE REFERENCES

ARE IDENTICAL TO [redacted]

ELSUR INDICES WERE SEARCHED BY SUPPORT EMPLOYEE [redacted] ON

JUNE 25, 1986.

BT

#0166

NNNN

->

FORMS.TEXT HAS 1 DOCUMENT

INBOX.67 (#1892)

TEXT: VZCZCNYO165

OO HQ SF SA WFO

DE NY #0165 1772358

ZNY UUUUU

R 262031Z JUN 86

FM FBI NEW YORK (77B-34526) (P) (A-4)

TO DIRECTOR FBI (77-106904) IMMEDIATE

ATTN: [redacted] GBIU, ROOM 5136

b6
b7C

FBI SAN FRANCISCO IMMEDIATE

FBI SAN ANTONIO IMMEDIATE

FBI WASHINGTON FIELD IMMEDIATE

BT

UNCLAS

WILLIAM HUBBS REHNQUIST; DAPLI, CHIEF JUSTICE, UNITED STATES SUPREME COURT; BUDED: NOON, EDT, JULY 3, 1986

REFERENCE BUREAU TEL TO ALBANY, DATED JUNE 20, 1986, AND NEW YORK TEL TO THE BUREAU, DATED JUNE 26, 1986.

NEW YORK ISIS INDICES REVEALS REFERENCE TO A [redacted]

77-106904-268

ALL INFORMATION CONTAINED
HEREIN IS UNCLASSIFIED
DATE 07-06-2006 BY 60309/UC/TAM/DCG/YMW

DEC 3 1986

[redacted] A REFERENCE TO [redacted] b6 b7C
[redacted] AND [redacted]
[redacted] ISIS ALSO REVEALS TWO REFERENCES TO [redacted]
[redacted] THESE SERIALS WERE
REVIEWED AND CONTAIN INSUFFICIENT IDENTIFYING INFORMATION TO
DETERMINE IF IDENTICAL WITH [redacted]
ISIS INDICES WERE SEARCHED BY SUPPORT EMPLOYEE [redacted] ON JUNE 23,
1986.

LEADS

RECEIVING OFFICES WILL REVIEW THE ABOVE FILES, IF NOT ALREADY
DONE.

BT

#0165

NNNN

-->

NEW MAIL JUST ARRIVED: INBOX
FORMS.TEXT HAS 1 DOCUMENT

INBOX.6 (#8016)

TEXT:

IPO 0007 177 2007Z

PP HQ

DE IP

P 26 2007Z JUN 86

FM INDIANAPOLIS (77B-8176-305) (RUC)

TO DIRECTOR PRIORITY

BT

UNCLAS

ATTN: ROOM 5136.

WILLIAM HUBBS REHNQUIST, DAPLI, CHIEF JUSTICE, U.S. SUPREME COURT,

BUDED: JUNE 27, 1986, WOF.

RE: BUREAU TELETYPE TO ALL FBI FIELD OFFICES, JUNE 18, 1986.

ON JUNE 27, 1986, [redacted] FILE CLERK, INDIANAPOLIS DIVISION, SEARCHED OFFICE INDICES AND ADVISED THERE IS A 77-0-65 REFERENCE ON THE APPLICANT DATED JANUARY 15, 1969.

b6
b7C

ON JUNE 19, 1986, [redacted] FILE ASSISTANT, INDIANAPOLIS DIVISION, SEARCHED CONFIDENTIAL INDICES AND ADVISED NO IDENTIFIABLE INFORMATION.

77-106904-269

ON JUNE 20, 1986, [redacted] ELSUR CLERK, INDIANAPOLIS DIVISION, SEARCHED ELSUR FILES AND ADVISED NO IDENTIFIABLE INFORMATION AVAILABLE.

BT

NNNN

ALL INFORMATION CONTAINED
HEREIN IS UNCLASSIFIED
DATE 07-06-2006 BY 60309/UC/TAM/DCG/YMW

17 DEC 3 1986

--)

FORMS.TEXT HAS 1 DOCUMENT

INBOX.35 (#8363)

TEXT:

ATO002 1781623Z

PP HQ

DE AT

P 272623Z JUN 86

FM ATLANTA (77-8775) (SQ 3)

TO DIRECTOR PRIORITY

BT

UNCLAS

ATTN: [redacted] GBIU, ROOM 5136.

"CHANGED" WILLIAM HUBBS REHNQUIST; DAPLI, CHIEF JUSTICE,

U.S. SUPREME COURT; BUDED: NOON EDT 7/3/86.

RE BUREAU TELETYPES, JUNE 18, 1986, AND JUNE 20, 1986.

ON JUNE 20, 1986, THE INDICES AND ELSUR FILES OF THE ATLANTA DIVISION WERE SEARCHED AND FOUND TO CONTAIN NO INFORMATION IDENTIFIABLE WITH THE APPLICANT OR CLOSE MEMBERS OF HIS FAMILY BASED UPON AVAILABLE INFORMATION.

ELSUR SEARCHED BY CLERICAL EMPLOYEE (CE) [redacted]

GENERAL/FOIMS INDICES SEARCHED BY CE [redacted]

SPECIAL INDICES SEARCHED BY SUPV [redacted]

BT

77-106904-270

ALL INFORMATION CONTAINED
HEREIN IS UNCLASSIFIED
DATE 07-06-2006 BY 60309/UC/TAM/DCG/YMW

b6
b7C

17 DEC 3 1986

11 7 JAN 14 1987

#

-->

FD-36 (Rev. 8-26-82)

FBI

TRANSMIT VIA:
- ☐ Teletype
- ☐ Facsimile
- ☐ ~~AIRTEL~~

PRECEDENCE:
- ☐ Immediate
- ☐ Priority
- ☐ Routine

CLASSIFICATION:
- ☐ TOP SECRET
- ☐ SECRET
- ☐ CONFIDENTIAL
- ☐ UNCLAS E F T O
- ☐ UNCLAS

Date 6/27/86

CIS

SDS

TO: DIRECTOR, FBI

FROM: SAC, BOSTON (77B-12601)(P)

SUBJECT: WILLIAM HUBBS REHNQUIST
DAPLI, CHIEF JUSTICE, U.S.

Re Bureau tel 6/20/86.

On 6/27/86 the general office and ELSUR indices (by Clerk [redacted] and on 6/27/86 the confidential informant indices (by Clerk [redacted] of the Boston Division were searched with negative results re identifiable information regarding applicant and his close relatives.

b6
b7C

2-Bureau 1cc d/ws
2-Boston (77B-12601)
REM:mls
(4)

1*

77-106904-271

ALL INFORMATION CONTAINED
HEREIN IS UNCLASSIFIED
DATE 07-06-2006 BY 60309/UC/TAM/DCG/YMW

17 DEC 3 1986

Approved: _____ Transmitted _____ (Number) (Time) Per _____

117 JAN 14 1987

6/WS

BT0008 1780312Z

RR HQ

DE BT

R 270312Z JUNE 86

FM BUTTE (77-0-709)

TO DIRECTOR, FBI (ROUTINE)

BT

UNCLAS

ALL INFORMATION CONTAINED
HEREIN IS UNCLASSIFIED
DATE 07-06-2006 BY 60309/UC/TAM/DCG/YMW

WILLIAM HUBBS REHNQUIST, DAPLI, CHIEF JUSTICE, U. S. SUPREME COURT, BUDED: JUNE 27, 1986 WOF.

REBUTELS JUNE 18 AND 20, 1986.

ON JUNE 18 AND 20, 1986, BUTTE GENERAL INDICES AND ELSUR/CONFIDENTIAL INDICES WERE REVIEWED BY [redacted] AND [redacted] AND [redacted] AND [redacted] NO PERTINENT INFORMATION LOCATED IDENTIFIABLE WITH APPLICANT, OR IMMEDIATE FAMILY.

77-106904-272

b6
b7C

BT

Exec. AD-Adm.
Exec. AD-Inv.
Exec. AD-LES
Asst. Dir.:
Adm. Serv.
Crim. Inv.
Ident.
Inspection
Intell.
Laboratory
Legal Coun.
Off. of Cong. & Public Affs.
Off. Mgmt.
Tech. Serv.
Training
Telephone Rm.
Director's Sec'y

87 DEC 3 1986

KX0004 178 1955Z

OO HQ

DE KX

O 271955Z JUN 86

FM KNOXVILLE (77A-R-75)(RUC)

TO DIRECTOR IMMEDIATE

BT

UNCLAS

ATTENTION: [redacted] GBIU, ROOM 5136.

WILLIAM HUBBS REHNQUIST, DAPLI, CHIEF JUSTICE, U.S. SUPREME COURT;

BUDED: NOON EDT JULY 3, 1986.

REBUTEL TO ALL OFFICES, JUNE 18, 1986; KNOXVILLE TELCAL TO BUREAU, JUNE 20, 1986; BUTEL TO ALL OFFICES, JUNE 20, 1986.

THE BELOW INDICATED KNOXVILLE INDICES WERE SEARCHED AND NO RECORD LOCATED FOR EITHER OF CANDIDATE'S RELATIVES:

GENERAL INDICES - SEARCHED BY [redacted], JUNE 20, 1986;

CONFIDENTIAL AND ELSUR INDICES - SEARCHED BY [redacted] JUNE 23, 1986.

77-106904-273

BT

b6
b7C

ALL INFORMATION CONTAINED
HEREIN IS UNCLASSIFIED
DATE 07-06-2006 BY 60309/UC/TAM/DCG/YMW

[redacted]

17 DEC 3 1986

LRO 003 1781652Z

OO HQ

DE LR

027 1630Z JUN 86

FM LITTLE ROCK (77-0-419)

TO DIRECTOR (77-106904) IMMEDIATE

BT

UNCLAS

ATTENTION [redacted] GBIU, ROOM 5136

WILLIAM HUBBS REHNQUIST, DAPLI, CHIEF JUSTICE, U. S. SUPREME COURT, BUDED: NOON EDT JULY 3, 1986.

RE BUREAU TELETYPE TO ALL OFFICES, JUNE 20, 1986.

A REVIEW OF ALL LITTLE ROCK INDICES FAILED TO DISCLOSE ANY RECORD IDENTIFIABLE WITH APPLICANT OR CLOSE RELATIVES.

SEARCHES CONDUCTED BY SCA [redacted] (GENERAL INDICES) (JUNE 20, 1986), AEC [redacted] (ELSUR INDICES) (JUNE 23, 1986), AND FC [redacted] (CONFIDENTIAL INDICES) (JUNE 23, 1986).

THE BUREAU SHOULD NOTE THAT LITTLE ROCK DOES NOT HAVE ISIS.

BT

77-106904-274

ALL INFORMATION CONTAINED
HEREIN IS UNCLASSIFIED
DATE 07-06-2006 BY 60309/UC/TAM/DCG/YMW

Exec. AD-Adm.
Exec. AD-Inv.
Exec. AD-LES
Asst. Dir.:
Adm. Servs.
Crim. Inv.

b6
b7C

87 DEC 3 1986

11 JAN 14 1987

OMO 001 178 2054Z

CO HQ

DE OM

0 27 2054Z JUNE 86

FM OMAHA (77A-4500)

TO DIRECTOR (IMMEDIATE)

BT

UNCLAS

ATTN: [redacted] GBIU, ROOM 5136.

WILLIAM HUBBS REHNQUIST, DAPLI, CHIEF JUSTICE, U.S. SUPREME COURT; BUDED: NOON EDT 7/3/86.

RE BUREAU TELETYPE TO ALL OFFICES, DATED JUNE 20, 1986.

SEARCH OF GENERAL AND ELSUR INDICES OF THE OMAHA DIVISION NEGATIVE RE APPLICANT'S RELATIVES. GENERAL INDICES SEARCHED BY [redacted] ON JUNE 20, 1986. ELSUR INDICES SEARCHED BY [redacted] ON JUNE 27, 1986.

77-106904-275

BT

ALL INFORMATION CONTAINED
HEREIN IS UNCLASSIFIED
DATE 07-06-2006 BY 60309/UC/TAM/DCG/YMW

#

Exec. AD-Adm.
Exec. AD-Inv.
Exec. AD-LES
Asst. Dir.:
Adm. Servs.
Crim. Inv.
Ident.
Inspection
Intell.
Laboratory
Legal Coun.
Off. of Cong. & Public Affs.
Rec. Mgmt.
Tech. Servs.
Training
Telephone Rm.
Director's Sec'y

b6
b7C

87 DEC 3 1986

117 JAN 14 1987

FD-263 (Rev. 7-15-75)

FEDERAL BUREAU OF INVESTIGATION

Reporting Office	Office of Origin	Date	Investigative Period
NEW YORK	BUREAU	6/27/86	6/23/86 - 6/27/86

TITLE OF CASE	Report Made By	Typed By
WILLIAM HUBBS REHNQUIST	[redacted]	cb
	CHARACTER OF CASE DAPLI CHIEF JUSTICE US SUPREME COURT	b6 b7C

ALL INFORMATION CONTAINED
HEREIN IS UNCLASSIFIED
DATE 07-06-2006 BY 60309/UC/TAM/DCG/YMW

SDS

REFERENCE

Bureau tel to all offices, dated 6/20/86; Bureau tel to Albany, dated 6/20/86; and New York tel to the Bureau, dated 6/26/86.

- RUC -

ADMINISTRATIVE

All individuals interviewed were advised of the provisions of the Privacy Act of 1974, and any individual desiring confidentiality is so noted.

ACCOMPLISHMENTS CLAIMED [] NONE						ACQUIT-TALS	CASE HAS BEEN:
CONVIC.	PRETRIAL DIVERSION	FUG.	FINES	SAVINGS	RECOVERIES		Pending over 1 year [] yes [] no Pending pros. over 6 mos. [] yes [] no

APPROVED: John L. Hogan / SPECIAL AGENT IN CHARGE

DO NOT WRITE IN SPACES BELOW

Copies Made:
2 - Bureau (77-106904)
1 - New York (77B-34526)

77-106904-276

Dissemination Record of Attached Report				
Agency	Ccto AAG			
Request Recd.	7-7-86			
Date Fwd.				
How Fwd.				
By				

Notations
17 DEC 3 1986
10866
CRS
7-3
6/NJ

COVER PAGE

ADMINISTRATIVE (continued)

NEXIS printouts of all New York Times newspaper articles regarding the candidate will be forwarded under separate cover upon receipt.

FD-204 (Rev. 3-3-59)

UNITED STATES DEPARTMENT OF JUSTICE
FEDERAL BUREAU OF INVESTIGATION

Copy to:

Report of: [redacted]
Date: June 27, 1986

Office: NEW YORK, NEW YORK

b6
b7C

Field Office File #: 77B-34526

Bureau File #: 77-106904

Title: WILLIAM HUBBS REHNQUIST

Character: DEPARTMENT APPLICANT
CHIEF JUSTICE
UNITED STATES SUPREME COURT

Synopsis:

Religious leaders contacted could not comment regarding the candidate. Editor of the New York Times would not comment regarding the candidate. United States Attorney's Offices record checks negative. [redacted] National Urban League, disagrees with REHNQUIST's views and opinions regarding minorities as well as affirmative action. He declined to go into specifics as he may attempt to appear before Senate Judiciary Committee. [redacted] American Civil Liberties Union (ACLU), stated REHNQUIST's refusal to recuse himself from "Pentagon Papers" case despite involvement with case during employment with Justice Department gave the appearance of a lack of fairness on REHNQUIST's part. [redacted] also believes REHNQUIST is not sensitive to the rights of the individual or to the limitations placed on the rights of the government by the Bill of Rights. [redacted] would not offer recommendation one way or the other as it is not the policy of the ACLU to take stands regarding political appointments.

-RUC-

ALL INFORMATION CONTAINED
HEREIN IS UNCLASSIFIED
DATE 07-06-2006 BY 60309/UC/TAM/DCG/YMW

This document contains neither recommendations nor conclusions of the FBI. It is the property of the FBI and is loaned to your agency; it and its contents are not to be distributed outside your agency.

U. S. GOVERNMENT PRINTING OFFICE : 1970 O - 406-840

NY 77B-34526

DETAILS:

Religious Leaders

b6
b7C

The following investigation was conducted by Special Agent (SA) [redacted] at New York, New York on June 24, 1986:

[redacted] UNION OF AMERICAN HEBREW CONGREGATIONS, 838 5th Avenue, New York, New York, advised that [redacted] further advised that he spoke to [redacted] regarding the candidate and [redacted] stated that he has never met the candidate and has no knowledge of the candidate other than what he has read in the newspapers. Based on his lack of knowledge concerning the candidate, [redacted] was unable to furnish any comments. [redacted] could offer no further information.

The following investigaton was conducted by SA [redacted] on June 24, 1986:

[redacted] NATIONAL COUNCIL OF CHURCHES, 457 Riverside Drive, New York, New York, stated that he did not personally know the candidate and it was his practice not to comment on any type of political appointments.

New York Times

The following investigation was conducted by SA [redacted] at New York, New York on June 23, 1986:

[redacted] the New York Times, 229 West 43rd Street, New York, New York, was contacted telephonically for the purpose of setting up an appointment for a personal interview, and advised that he does not personally know the candidate and further does not feel it appropriate for him, as a newsman, to comment concerning the candidate's suitability for the United States Supreme Court. Due to the above, [redacted] would offer no further information.

NATIONAL URBAN LEAGUE

The following investigation was conducted by Special Agent [redacted] on June 27, 1986:

[redacted] NATIONAL URBAN LEAGUE (NUL), 500 East 62nd Street, New York, New York, stated that he did not personally know the candidate and could base his comments only on

hearsay and the candidate's reputation. [redacted] stated that the candidate seems to be well qualified for the appointment, relating to his legal ability and his general intelligence. b6 b7C

[redacted] stated that he disagrees with the candidate as to his views and opinions in respect to the advance of minority groups, as well as affirmative action. [redacted] stated that he did not feel he wanted to go into specifics concerning their differences and was trying to resolve within himself whether or not he would attempt to appear before the Senate Confirmation Hearings.

[redacted] stated that he did not feel he wished to further discuss the candidate's appointment and closed by stating that the candidate would not be his personal selection for the appointment.

Special Interest Group

The following investigation was conducted by SA [redacted] and SA [redacted] at New York, New York on June 26, 1986:

[redacted] AMERICAN CIVIL LIBERTIES UNION (ACLU), 132 West 43rd Street, New York, New York, advised that he does not personally know the candidate, however, based on his review of the candidate's decisions over the years, he feels that the candidate is highly intelligent and knowledgeable concerning the law and has excellent writing and speaking abilities. [redacted] further advised that the candidate is highly respected professionally, based on his contact with members of the legal profession. [redacted] indicated that he could not comment concerning the candidate's personal characteristics, however, could comment concerning the candidate's judicial qualifications, based on certain decisions rendered by the candidate while an Associate Justice on the Supreme Court.

[redacted] stated that in 1972, shortly after Justice REHNQUIST was appointed to the court, a case was sent to the Supreme Court on appeal from the First Circuit, involving Senator GRAVEL of Alaska and the "Pentagon Papers" [redacted] could not furnish the actual case citation). [redacted] advised that during the deliberation on this case, Justice REHNQUIST was requested to recuse himself from the case due to the fact that he had prior dealings with this matter while he was an Assistant Attorney General with the DEPARTMENT OF JUSTICE prior to his appointment to the Supreme Court. [redacted] stated that Justice REHNQUIST did not disqualify himself and was actually the "swing" vote in the decision. [redacted] advised that this action on the

part of Justice REHNQUIST gave the appearance of a lack of fairness on the candidate's part and was also an indication of a lack of good judgement. [redacted] also indicated that this decision might have been unethical, however, as [redacted] is not an attorney, he did not feel qualified to offer an opinion in this area. [redacted] also advised that no controversial decisions involving any questions as to fairness or bias have been made by Justice REHNQUIST since the incident previously described.

b6
b7C

[redacted] also indicated that it is his belief that Justice REHNQUIST in general tends to resolve all matters put before him in favor of the government over the individual. [redacted] further stated that he feels the candidate is not sensitive to the rights of the individual or to the limitations placed on the rights of the government by the Bills of Rights. [redacted] advised that this reflects on the candidate's views on civil rights; not in the racial sense, however, in the broader sense involving the rights of the individual. [redacted] indicated that this is indicative of the candidate's "general authoritarian approach to the judicial process". [redacted] advised that an example of this attitude is that Justice REHNQUIST has always been in favor of allowing prayer in school, which would indicate the candidate's belief in the right of the individual, however, this past term the candidate ruled against an Orthodox Jewish soldier who was denied the right to wear a "skull cap" with his army uniform. [redacted] stated that on the surface this would seem inconsistent with Justice REHNQUIST's views on school prayer, however [redacted] stated that both examples demonstrate the candidate's tendency to favor government power over the rights of the individual.

When asked to furnish a statement regarding a recommendation for the candidate for the position for Chief Justice of the Supreme Court, [redacted] indicated that it is against the policy of the ACLU to either support or oppose political candidates or candidates for political appointments. [redacted] stated that as his comments were that of the Executive Director of the ACLU and not personal opinions, he was not in a position to offer a recommendation for or against the candidate. [redacted] could offer no further information.

United States Attorney's Office

The following investigation was conducted by SA [redacted] at New York, New York on June 27, 1986:

[redacted] United States Attorney's (USA's) Office, Southern District of New York (SDNY), 1 Saint

Andrew's Plaza, New York, New York, advised that there was no record of any prosecutive action concerning the candidate or his wife in the records of the Criminal Division.

[redacted] USA's Office, SDNY, caused a similar search to be made and advised that there was no record concerning the candidate or his wife in the records of the Civil Division.

b6
b7C

[redacted] USA's Office, Eastern District of New York (EDNY), 225 Cadman Plaza, Brooklyn, New York, advised that no record was located concerning the candidate or his wife in the records of the Criminal Division.

[redacted] USA's Office, EDNY, caused a similar search to be made and advised that no record was located concerning the candidate or his wife in the records of the Civil Division.

SA0004 1782331Z

OO HQ

DE SA

O 272331Z JUNE 86

FM SAN ANTONIO (77A-8605-336) (RUC)

TO DIRECTOR, IMMEDIATE

BT

UNCLAS E F T O

ATTENTION: [redacted] GBIU, ROOM 5136, FBIHQ

WILLIAM HUBBS REHNQUIST, DAPLI, CHIEF JUSTICE, U.S. SUPREME COURT, BUDED: JULY 3, 1986 WOF

RE NEW YORK TELETYPE TO DIRECTOR, JUNE 26, 1986.

THE ABOVE REFERENCED TELETYPE REQUESTED A REVIEW OF [redacted] [redacted] TO DETERMINE IF IDENTICAL TO [redacted]

b6
b7C

A REVIEW OF THE FILE REVEALED REFERENCED [redacted] IS A MALE WORKING FOR THE [redacted] REFERENCE IS, THEREFORE, NOT IDENTICAL TO [redacted]

BT

77-106904-277

ALL INFORMATION CONTAINED
HEREIN IS UNCLASSIFIED
DATE 07-06-2006 BY 60309/UC/TAM/DCG/YMW

Exec. AD-Adm.
Exec. AD-Inv.
Exec. AD-LES
Asst. Dir.:
Adm. Servs.
Crim. Inv.
Ident.
Inspection
Intell.
Laboratory
Legal Coun.
Off. of Cong. & Public Affs.
Rec. Mgmt.
Tech. Servs.
Training
Telephone Rm.
Director's Sec'y

17 DEC 3 1986

7 JAN 14 1987

ALL INFORMATION CONTAINED
HEREIN IS UNCLASSIFIED
DATE 07-06-2006 BY 60309/UC/TAM/DCG/YMW

Dir. Off.
Dep. AD Inv.
Dep. AD Adm.
Asst. Dir.
Adm. Servs.
Crim. Inv.
Ident.
Inspection
Intell.
Laboratory
Legal Coun.
Off. of Cong. & Public Affs.
Sec. Mgmt.
Tech. Servs.
Training
Telephone Rm.
Director's Sec'y

23 1790210Z

RR HQ

DE JN

R 272300Z JUN 86

FM JACKSON (77B-R-194) (RUC)

TO DIRECTOR, FBI (77-106904) ROUTINE

ATTENTION: [redacted] GBIU, ROOM 5136

ET

UNCLAS

WILLIAM HUBBS REHNQUIST, DAPLI, CHIEF JUSTICE, U. S. SUPREME COURT,

BUDED: NOON EDT JULY 3, 1986.

RE TEL FROM DIRECTOR TO ALL FIELD OFFICES DATED JUNE 20, 1986.

JACKSON GENERAL INDICES WERE SEARCHED BY [redacted] AND [redacted] ELSUR INDICES BY [redacted] AND CONFIDENTIAL INDICES BY [redacted] JACKSON INDICES WERE NEGATIVE WITH REGARD TO APPOINTEE'S RELATIVES.

JACKSON DOES NOT HAVE ISIS.

77-106904-278

ET

003

b6
b7C

117 JAN 14 1987

17 DEC 3 1986

FORMS.TEXT HAS 1 DOCUMENT

INBOX.25 (#8707)

TEXT:

LVO0005 1780305Z

PP HQ

DE LV

P 270305Z JUN 86FM LAS VEGAS (77B-R-151B) (RUC)

TO DIRECTOR (PRIORITY)

BT

UNCLAS

WILLIAM HUBBS REHNQUIST, DAPLI, CHIEF JUSTICE,

U.S. SUPREME COURT, BUDED: NOON EDT JULY 3, 1986.

RE BUREAU TELETYPE TO ALL OFFICES, JUNE 21, 1986.

THE FOLLOWING CHECKS WERE CONDUCTED IN LAS VEGAS DIVISION REGARDING APPOINTEE AND FAMILY MEMBERS BY THE INDIVIDUALS LISTED BELOW, WITH NEGATIVE RESULTS:

GENERAL INDICES, INVESTIGATIVE ASSISTANT [redacted] JUNE 26, 1986.

b6
b7C

ELSUR INDICES, [redacted] JUNE 26, 1986.

BT

77-106904-279

ALL INFORMATION CONTAINED
HEREIN IS UNCLASSIFIED
DATE 07-06-2006 BY 60309/UC/TAM/DCG/YMW

17 DEC 3 1986

117 JAN 14 1987

FORMS.TEXT HAS 1 DOCUMENT

INBOX.4 (#8683)

TEXT:

SCO002 1780159Z

PP EQ1 PRIORITY

DE SC 0002

P 272300Z JUN 86FM SACRAMENTO (77A-R-267) (P) (RUC)

TO DIRECTOR PRIORITY

BT

UNCLAS

ATTN: [redacted] GBI,RM 5136.

WILLIAM HUBBS REHNQUIST;DAPLI CHIEF JUSTICE;U.S. SUPREME COURT;

BUDED NOON EDT JULY 3, 1986.

RE BUTEL, JUNE 18, 1986 AND JUNE 20, 1986.

A SEARCH OF OFFICE GENERAL INDICES BY [redacted] ON JUNE 25, 1986 AND ELSUR AND SPECIAL INDICES BY [redacted] ON JUNE 26, 1986, CONCERNING APPLICANT, CLOSE RELATIVES AND BUSINESS ESTABLISHMENT WAS NEGATIVE AT THE SACRAMENTO DIVISION.

~~INVESTIGATION CONTINUING AT SACRAMENTO.~~

BT

b6
b7C

77-106904-280

Per [redacted] tel should be RUC/W

[redacted]

ALL INFORMATION CONTAINED
HEREIN IS UNCLASSIFIED
DATE 07-06-2006 BY 60309/UC/TAM/DCG/YMW

17 DEC 3 1986

FORMS.TEXT HAS 1 DOCUMENT

INBOX.14 (#8695)

TEXT:

SDS

SJ0003 1780245Z

RR HQ

DE SJ

R0270245Z JUN 86

FM: SAC, SAN JUAN (77B-R-145) (RUC)

TO: DIRECTOR, FBI (ROUTINE)

BT

UNCLAS

"CHANGED" WILLIAM HUBBS REHNQUIST, DAPLI, CHIEF JUSTICE, U.S. SUPREME COURT, BUDED: NOON EDT 7/3/86.

REFERENCE BUREAU TELETYPES TO ALL OFFICES DATED 6/18/86 AND 6/20/86.

THE FOLLOWING LISTED INDICES AND MAJOR DATA BANKS WERE SEARCHED IN REFERENCE TO THE APPLICANT, CLOSE RELATIVES AND PRESENT BUSINESS ESTABLISHMENT WITH NEGATIVE RESULTS. LISTED BELOW ARE THE SAN JUAN OFFICE PERSONNEL WHO CONDUCTED THESE SEARCHES:

GENERAL [redacted] JUNE 24, 1986 b6

CONFIDENTIAL JUNE 25, 1986 b7C

ELSUR JUNE 26, 1986

77-106904-281

BT

ALL INFORMATION CONTAINED
HEREIN IS UNCLASSIFIED
DATE 07-11-2006 BY 60309/UC/TAM/DCG/YMW

FORMS.TEXT HAS 1 DOCUMENT

INBOX.19 (#8640)

TEXT:

SEO 0016 1790103Z

PP HQ

DE SE

P 270103Z JUN 86

FM SEATTLE (77B-8380) (RUC)

TO DIRECTOR PRIORITY

BT

UNCLAS

ATTN: [redacted] GENERAL BACKGROUND INVESTIGATION UNIT, b6 b7C

ROOM 5136

WILLIAM HUBBS REHNQUIST, DAPLI, CHIEF JUSTICE, U.S. SUPREME COURT,

BUDED: PAST

RE BUREAU TELETYPE TO ALL FBI OFFICES DATED JUNE 18, 1986. 6/20/86

SEATTLE GENERAL, CONFIDENTIAL AND ELSUR INDICES ARE NEGATIVE REGARDING APPLICANT AND RELATIVES.

SEATTLE GENERAL AND CONFIDENTIAL INDICES CHECK WAS CONDUCTED BY [redacted] ON JUNE 27, 1986, SEATTLE ELSUR INDICES CHECK WAS CONDUCTED BY [redacted] ON JUNE 27, 1986.

77-106904-282

BT

ALL INFORMATION CONTAINED
HEREIN IS UNCLASSIFIED
DATE 07-11-2006 BY 60309/UC/TAM/DCG/YMW

17 DEC 3 1986

FD-263 (Rev. 4-30-85)

FEDERAL BUREAU OF INVESTIGATION

REPORTING OFFICE	OFFICE OF ORIGIN	DATE	INVESTIGATIVE PERIOD
ALEXANDRIA	BUREAU	6/30/86	6/24/86 - 6/27/86

TITLE OF CASE	REPORT MADE BY	TYPED BY
WILLIAM HUBBS REHNQUIST	SA [redacted]	kkc

CHARACTER OF CASE

DEPARTMENTAL APPLICANT
CHIEF JUSTICE-U.S. SUPREME COURT

b6
b7C

SDS

REFERENCE: Bureau airtel to Albany, 6/20/86.

-RUC-

ADMINISTRATIVE:

All individuals contacted were apprised of the provisions of the Privacy Act, and those requesting confidentiality have been so noted.

The following indices were reviewed with negative results concerning the appointee and his family members:

General, 6/24/86, [redacted] confidential, 6/25/86, [redacted] Elsur, 6/25/86, [redacted] and ISIS indices, 6/25/86, [redacted]

No interview of [redacted] being conducted per the telcall between Unit Chief [redacted] and SA [redacted] 6/26/86.

ALL INFORMATION CONTAINED
HEREIN IS UNCLASSIFIED
DATE 07-11-2006 BY 60309/UC/TAM/DCG/YMW

APPROVED

SPECIAL AGENT IN CHARGE

COPIES MADE:

2-Bureau
1-Alexandria (77A-2186)

DO NOT WRITE IN SPACES BELOW

77-106904- 283

17 DEC 3 1986

Dissemination Record of Attached Report				
Agency	CC to AG			
Request Recd.	7-7-86			
Date Fwd.				
How Fwd.				
By				

Notations

A*

COVER PAGE

★ U.S.G.P.O.: 1986-491-509/45733

FD-204 (Rev. 3-3-59)

UNITED STATES DEPARTMENT OF JUSTICE
Federal Bureau of Investigation

Copy to:

Report of: SA [redacted] Office: Alexandria, Virginia b6 b7C

Date: June 30, 1986

Field Office File #: 77A-2186 Bureau File #:

Title: WILLIAM HUBBS REHNQUIST

ALL INFORMATION CONTAINED
HEREIN IS UNCLASSIFIED
DATE 07-11-2006 BY 60309/UC/TAM/DCG/YMW

Character: DEPARTMENTAL APPLICANT
CHIEF JUSTICE-UNITED STATES SUPREME COURT

Synopsis: Former and current residence verified and favorable. Land records contain no restrictions concerning race, religion, or national origin. No judgements recorded. Files of the U.S. Attorney's Office negative. Credit record satisfactory Law enforcement official and political leader highly recommend. Arrest checks negative.

DETAILS:

NEIGHBORHOOD

The following investigation was conducted by Special Agent [redacted]

2329 North Glebe Road,
Arlington, Virginia
October 3, 1983 - Present

On June 25, 1986, [redacted] Arlington, Virginia, provided the following comments regarding the candidate:

[redacted] stated that she knows the candidate and the candidate's wife only as neighbors. She further advised that she has met the candidate through organized picnics in the housing area. She described the candidate as "very charming, an outstanding citizen, and a very good neighbor." [redacted] advised that she did not know the candidate well enough to make comments in reference to character, associates, and responsibility. [redacted] did state that she is unaware of any abuse of alcohol or the taking of illegal drugs

This document contains neither recommendations nor conclusions of the FBI. It is the property of the FBI and is loaned to your agency; it and its contents are not to be distributed outside your agency.

or narcotics by the candidate. [redacted] concluded by recommending the candidate for a continuing position of trust and confidence with the United States Government. [redacted] was unaware of any prejudice or bias by the candidate toward any religious or racial groups.

b6
b7C

On June 25, 1986, [redacted] Arlington, Virginia, provided the following comments regarding the candidate:

[redacted] stated that she has only met the candidate as a neighbor, and did not know the candidate that well. She advised that to her knowledge, there have been no disturbances or problems with the candidate or the candidate's family. [redacted] stated that the candidate seems to be a "very pleasant and personable man." [redacted] stated that she did not know the candidate well enough to make comments in reference to associates or loyalty. [redacted] was unaware of any alcohol abuse or the use of illegal drugs by the candidate. [redacted] concluded by recommending the candidate for a continuing position of trust and confidence with the U.S. Government. [redacted] was unaware of any prejudice or bias against any racial or religious group on the part of the candidate.

On June 26, 1986, [redacted] Arlington, Virginia, made the following statements:

[redacted] stated that she has known the candidate for approximately three years. She described her relationship with the candidate and the candidate's wife as that of neighbors. She described the candidate as "a very good neighbor, a friendly man, and a very good family person." [redacted] further described the candidate's wife as being very dedicated and a person who works hard in the community. She further added that when she is out of town on business, she allows the candidate to pick up her mail, and look after her home. She further stated that she does the same for the candidate and his wife when they are out of town. [redacted] described the candidate's reputation as having a very broad range of interests. She further described the candidate's reputation in the neighborhood as "being a very kind man, as active in the neighborhood as he can considering his busy schedule, and a very good neighbor." [redacted] stated that she can not make any comments in reference to the candidate's associates, as she has only known the candidate through the neighborhood, and has not met any of the candidate's friends. [redacted] was unaware of any abuse of alcohol or the taking of illegal drugs or narcotics by the candidate. [redacted] concluded by recommending the candidate for a continuing position of trust and confidence within the U.S. Government.

b6
b7C

On June 26, 1986, [redacted] Arlington, Virginia, provided the following information regarding the candidate:

[redacted] stated that he has known the candidate for approximately one year. He described his relationship with the candidate as that of neighbors. He further advised that he and the candidate have a very cordial relationship. [redacted] described the candidate's character as being a "very sterling type person, admirable, smart, and a very articulate and brilliant man." [redacted] could not make any comment in reference to the candidate's associates. [redacted] described the candidate's reputation in the neighborhood as being excellent, and the candidate is highly respected in the neighborhood. The candidate is recommended as to loyalty. [redacted] was unaware of any abuse of alcohol or the taking of illegal drugs by the candidate. [redacted] further added, that the candidate was always taking walks and seemed to be in excellent physical condition for his age. [redacted] stated that the candidate exhibits no prejudice or bias against any racial or religious groups. [redacted] concluded by recommending the candidate for a continuing position of trust and confidence within the U.S. Government.

On June 26, 1986, [redacted] Arlington, Virginia, made the following statements regarding the candidate:

[redacted] advised that she has known the candidate for approximately one year, and she described her relationship with the candidate as that of neighbors. [redacted] described the candidate's character as "quiet, friendly, extremely helpful, and a good neighbor." [redacted] stated that she has not met any of the candidate's associates, and could not make comment. [redacted] described the candidate as a responsible person with an extremely good reputation in the neighborhood. [redacted] was unaware of any abuse of alcohol or the taking of illegal drugs by the candidate. [redacted] stated that the candidate exhibits no prejudice or bias against any racial or religious group. [redacted] recommended the candidate as to loyalty, and she concluded by further recommending the candidate for a continuing positon of trust and confidence within the U.S. Government.

The following investigation was conducted by SA [redacted] at McLean, Virginia, between June 24, 1986, and June 27, 1986:

AX 77A-2186

7004 Arbor Lane,
McLean, Virginia
1969 - 1983

On June 24, 1986, attempts to contact the residents of [redacted] and [redacted] McLean, Virginia, met with negative results. b6 b7C

On June 25, 1986, [redacted] McLean, Virginia, a resident at this address since July, 1985, advised that she did not know the appointee personally, but only by reputation. [redacted] stated that she could provide no further information.

On June 24, 1986, [redacted] McLean, Virginia, a resident at this address since January, 1977, advised that she knew the appointee but that he pretty much kept to himself. [redacted] stated that she also knew the appointee's wife, and that she [redacted] took food over to her when she was ill. [redacted] stated that the appointee maintained a judicial distance from all of the neighbors. [redacted] stated that she first met the appointee in April of 1977, when both she and the appointee were out raking the lawn. [redacted] stated that the appointee came over and introduced himself. [redacted] stated that she has not attended any social gatherings with the appointee. [redacted] stated that the appointee kept athletically trained by walking a lot. [redacted] stated that she did not know the appointee to have a tremendous social life. [redacted] stated that the appointee seemed to be very concerned and caring about [redacted] stated that she knew that the appointee had back problems, and that the appointee's wife has been in poor health for quite sometime. [redacted] stated that she observed the appointee mowing the lawn and working in the yard quite frequently when they were neighbors. [redacted] stated that the appointee always had a party in June for his staff. [redacted] stated that she was never in a position to observe the appointee's use of alcoholic beverages. [redacted] stated that the appointee did not smoke anything. [redacted] stated that the appointee had never been observed using illegal narcotic drugs nor had she heard of him using illegal drugs. [redacted] characterized her relationship with the appointee as one of neighbors, indicating that the appointee had never been inside of her house, and she had only been in his home once. [redacted] stated that she had never heard the appointee manifest any racial bias or prejudice against any group or class of people while in her presence. [redacted] stated that she knew of nothing negative or derogatory concerning the appointee. [redacted] stated that the appointee maintained

a judicial demeanor and appeared to have great compassion for humanity. [redacted] characterized the appointee as being reserved, concerned, intellectual, and stable. [redacted] concluded the interview by stating that she knew of no unusual financial problems concerning the appointee, adding that he lived within his means.

b6
b7C

On June 24, 1986, [redacted] McLean, Virginia, a resident at this address since 1956, advised that he met the appointee, because the [redacted] stated that the appointee introduced himself after the appointee moved into the neighborhood. [redacted] stated that the appointee moved in sometime around the early 70's. [redacted] stated that he knew of no conflicts with any of the neighbors concerning the appointee. [redacted] stated that the appointee moved away about one year ago. [redacted] characterized the appointee as being very astute, friendly, courteous, and a real gentleman. [redacted] stated that he enjoyed a neighborly relationship with the appointee. [redacted] stated that the appointee enjoyed going to see the [redacted] and that the appointee was very enthusiastic about athletics. [redacted] stated that the appointee took a daily walk around the block. [redacted] stated that the appointee often complained about back problems, but that he believed that the appointee had recovered from these problems. [redacted] stated that he has never seen the appointee drink or smoke. [redacted] stated that the appointee lived a very conservative social life. [redacted] stated that he knew of no unusual problems concerning the appointee. [redacted] stated that the appointee lived modestly, and that the appointee's wife was a lovely person and very friendly. [redacted] stated that he has visited the appointee's house on occasions such as Christmas, and delivered packages. [redacted] characterized these visits as "neighborly visits." [redacted] stated that he has never heard the appointee manifest any racial prejudice or bias against any group or class of people while in his presence. [redacted] stated that he knew of no illegal drug usage by the appointee. [redacted] stated that the appointee had never visited his home, and he did not think that the appointee visited anyone else's home in the neighborhood either. [redacted] stated that he knew of nothing negative or derogatory concerning the appointee. [redacted] then characterized the appointee as being honest, trustworthy, highly reputable in the neighborhood, and is living a regular lifestyle. [redacted] stated that the appointee read alot and was quite scholarly. [redacted] stated that he admired the appointee as being an exceptional person. [redacted] concluded the

interview by stating that the appointee treated people as equals.

On June 24, 1986, [redacted] McLean, Virginia, a resident at this address for 12 years, advised that the appointee came over and introduced himself when the [redacted] family moved in. [redacted] stated that the appointee moved from this neighborhood about three years ago he thought. [redacted] characterized the appointee as being very friendly. [redacted] stated that although he was neighbors with the appointee, the appointee did not travel in the same circles as he did. [redacted] stated that he never visited the appointee's house, but that they just talked. [redacted] stated that the appointee had never manifested any racial prejudice or bias against any group or class of people while in his presence. [redacted] stated that he never really socialized with the appointee, and was never invited to any of the appointee's functions, which he stated were very rare anyway. [redacted] stated that he knew of nothing negative or derogatory concerning the appointee. [redacted] stated that he had never seen the appointee intoxicated and that he knew of no illegal narcotic drug usage on the appointee's part. [redacted] characterized the appointee as being pleasant, forceful, and personable. [redacted] stated that he noted no problems on the appointee's part. [redacted] stated that he was aware that the appointee had a bad back, and that the appointee used to walk every night. [redacted] stated that he believes that the appointee moved because he could no longer maintain his home with the back problems.

b6
b7C

[redacted] stated that the appointee was a solid individual and seemed to be perfect for the job for which he was being considered. [redacted] stated that the appointee was honest, and that the appointee's integrity was beyond reproach. [redacted] stated that he knew of no financial problems concerning the appointee, adding that the appointee lived conservatively. [redacted] stated that he had had no problems with [redacted] further characterized the appointee as being brilliant. [redacted] stated that he highly recommends the appointee for the position of Chief Justice of the United States of America.

On June 25, 1986, [redacted] McLean, Virginia, a resident at this address for 8 years, advised that she met the appointee when she moved in next door to him. [redacted] stated that the appointee came over and gave her a cake. [redacted] characterized the appointee as being an exceptional person, kind, and as being a good neighbor. [redacted] stated that the appointee

b6
b7C

had a spare key for when ever she would be locked out, would call when the dog got loose, and would look after her house whenever she was out of town. [redacted] stated that although there was a big age difference between herself and the appointee, the appointee often would talk to her and her kids. [redacted] stated that the appointee was trustworthy, honest, responsible, and reliable. [redacted] stated that the appointee had not manifested any racial bias or prejudice against any group or class of people while in her presence. [redacted] stated that the appointee was just a fine neighbor. [redacted] stated that the appointee was a spry person who walked alot. [redacted] stated that although the appointee played tennis, he often complained of trouble with his back. [redacted] stated that she knew nothing of the appointee's finances, and that he appeared to be financially stable. [redacted] stated that she believed the appointee to be a loyal American citizen. [redacted] stated that she was very fond of Justice REHNQUIST. [redacted] stated that she recommended the appointee for a position of trust and confidence as well as a security clearance with the U.S. Government. [redacted] stated that she knew of nothing negative or derogatory concerning the appointee. [redacted] stated that the appointee was a wonderful human being, who enjoyed a good quiet reputation in the neighborhood. [redacted] stated that the appointee and [redacted] appeared to be devoted to each other. [redacted] stated that the appointee and [redacted] were nice and unassuming neighbors.

On June 25, 1986, [redacted] McLean, Virginia, a resident at this address for 13 or 14 years, advised that he met the appointee within a few days of moving in the neighborhood. [redacted] stated that the appointee was his next door neighbor. [redacted] stated that the appointee came over and introduced himself as a neighbor. [redacted] characterized the appointee as being friendly, a good neighbor, a brilliant man, honest, reliable, trustworthy, and responsible. [redacted] stated that the appointee has had some back problems in the past. [redacted] stated that he visited the appointee's new home several times since the appointee moved. [redacted] stated that the appointee does a lot of walking and swimming. [redacted] stated that the appointee moved away about one year ago. [redacted] stated that the appointee had never manifested any racial bias or prejudice against any group or class of people while in his presence. [redacted] stated that he knew of no illegal drug usage or alcohol abuse on the appointee's part. [redacted] stated that the appointee was very moderate in all respects. [redacted] recommended the appointee for a position of trust and confidence as well as for an employment/security clearance with the U.S. Government. [redacted] stated that he knew of no unusual financial problems concerning the appointee,

b6
b7C

adding that the appointee was very prudent. [redacted] stated that the appointee was emotionally stable. [redacted] stated that he knew of no real negative characteristics concerning the appointee. [redacted] stated that the appointee enjoyed an excellent reputation in the neighborhood, and was somewhat reserved. [redacted] stated that the appointee visited with his family quite frequently. [redacted] stated that the appointee was loyal to the country, and would carry a lot of enthusiasm for the post of Chief Justice of the U.S. of America. [redacted] concluded the interview by stating that the appointee was just an all around fine neighbor.

On June 27, 1986, [redacted] McLean, Virginia, a resident at this address for 15 years, advised that he met the appointee because he [redacted] stated that this meeting occurred shortly after the [redacted] moved in. [redacted] characterized the appointee as being a super guy, who keeps to himself. [redacted] stated that the appointee was definitely not outgoing. [redacted] stated that he played a lot of "panel tennis" with the appointee. [redacted] stated that the appointee does not try to meet everybody, in that his relationship with the appointee is one of a casual neighbor. [redacted] stated that the appointee had had a back operation and that the appointee excercises to keep his back in proper order. [redacted] stated that the appointee does a lot of walking. [redacted] stated that the appointee had not manifested any racial bias or prejudice against any group or class of citizen while in his presence. [redacted] stated that he knew of no illegal drug usage or alcohol abuse on the appointee's part. [redacted] stated that the appointee appeared to be a loyal U.S. citizen. [redacted] stated that if you did not know the appointee, you would consider him just an "average Joe." [redacted] stated that you would never expect the appointee's knowledge to be as great as it is without knowing him. [redacted] characterized the appointee as being trustworthy, responsible, reliable, and honest. [redacted] stated that the appointee was emotionally stable in his estimation, and that he knew of no unusual financial problems, even though the appointee had [redacted] stated that the appointee did not lead a very active social life at all. [redacted] stated that the appointee generally had a picnic once a year for the clerks in his office. [redacted] recommended appointee for a position of trust and confidence as well as an employment/security clearance with the U.S. Government. [redacted] concluded the

interview by stating that the appointee was a super individual whom he knew nothing derogatory about.

b6
b7C

On June 27, 1986, [redacted] McLean, Virginia, a resident at this address for 25 years, advised that she first met the appointee about 20 years ago, because [redacted] characterized the appointee as being a good neighbor and as one who participated in community activities. [redacted] stated that she hated to see the appointee and [redacted] leave. [redacted] stated that she really did not know the appointee intimately at all. [redacted] stated that the appointee appeared to be in excellent health, and was quite a walker. [redacted] stated that in all of her conversations with the appointee, he had not manifested any racial prejudice or bias against any particular group or class of people. [redacted] stated that she really did not discuss things like that with the appointee. [redacted] further characterized the appointee as being a nice family man. [redacted] stated that she knew of no illegal drug usage or alcohol abuse on the appointee's part. [redacted] stated that both the appointee and [redacted] were both readers who had an extensive library covering all topics in their home. [redacted] stated that the appointee was loyal to the U.S. [redacted] stated that the appointee was a quiet man who loved good music. [redacted] stated that the appointee was very sophisticated in his taste. [redacted] stated that the appointee's entertainment was geared towards the intellectual and the arts. [redacted] stated that she often discussed travel with the appointee, since she was in the travel business. [redacted] stated that the appointee got along fine with the other neighbors, and that she knew of nothing negative or derogatory concerning the appointee. [redacted] stated that the appointee was emotionally stable and that she knew of no financial problems concerning the appointee. [redacted] further characterized the appointee as being honest, trustworthy, reliable, and responsible. [redacted] concluded the interview by stating that the appointee moved between one and three years ago.

The following investigation was conducted by SA [redacted]

LAW ENFORCEMENT OFFICIAL

On June 24, 1986, [redacted]

b6
b7C

[redacted] NATIONAL SHERIFF's ASSOCIATION, 1450 Duke Street, Alexandria, Virginia, advised that he has never met nor had any conversations with the appointee, so that his opinions and impressions of the appointee are based upon public perception, media reports, and court decisions that the appointee has made.

[redacted] stated that everything he has heard or read about the appointee is positive, and that he has heard of nothing negative or derogatory concerning the appointee. [redacted] advised that he feels the appointee is certainly experienced and stated he was pleased with the appointee's legal ability and past performance. [redacted] stated that he believes the appointee is "the best of the group" and the appointee is the best choice that could have been made.

POLITICAL LEADER

On June 25, 1986, [redacted] NATIONAL CONSERVATIVE POLITICAL ACTION COMMITTEE, 1001 Prince Street, Alexandria, Virginia, advised he has never met nor had any conversations with the appointee. [redacted] stated that his impressions of the appointee are based solely upon the appointee's judicial opinions and decisions. [redacted] advised that since he began law school in 1976, he has always thought the appointee was "the best Judge on the Supreme Court, maybe in history," and that he still feels the same way today. [redacted] advised that he has enormous respect for the appointee's legal reasoning and the fact that the appointee is not afraid to speak his mind. [redacted] concluded by stating that he believes the appointee is the person who best understands the Constitution today.

The above persons were aware of no racial, ethnic or other bias in regard to the appointee, and were aware of no drug use or alcohol abuse.

CLUB MEMBERSHIP

The following investigation was conducted by SA [redacted]

WASHINGTON GOLF AND COUNTRY CLUB
3017 North Glebe Road,
Arlington, Virginia

On June 26, 1986, [redacted] WASHINGTON GOLF AND COUNTRY CLUB, provided the following information regarding the Club's membership charter and the candidate's membership file:

[redacted] stated that the Club's membership has no restrictions concerning race, religion, or national origin. No derogatory information was found in the Club's charter.

b6
b7C

[redacted] further advised that the candidate has been an honorary member since March 1, 1985. Due to the candidate's honorary status, no membership dues are paid. There was no derogatory information in the candidate's membership file.

U.S. ATTORNEY

Investigative Assistant [redacted] caused a search to be made of the files of the U.S. Attorney's Office, Eastern District of Virginia, Alexandria, Virginia, and was advised on June 27, 1986, that no record was located regarding WILLIAM HUBBS REHNQUIST, aka William Donald Rehnquist, Date of Birth October 1, 1924; NATALIE CORNELL REHNQUIST, DOB May 25, 1929; and [redacted]

ARREST CHECKS

IA [redacted] caused a search to be made of the files of the FAIRFAX COUNTY, VIRGINIA, POLICE DEPARTMENT, and was advised on June 27, 1986, that no record was located regarding applicant, or spouse. It is to be noted that in applicant matters only class three and four misdemeanors are available.

On June 27, 1986, a computerized check of the Central Criminal Records Exchange, VIRGINIA STATE POLICE, Richmond, Virginia, failed to reflect any information identifiable with the appointee, his spouse, or [redacted]

IA [redacted] caused a search to be made of the files of the ARLINGTON, VIRGINIA, POLICE DEPARTMENT, and was advised on June 24, 1986, that no record was located concerning the appointee, spouse, or [redacted] It is to be noted that at all times an indefinite number of unidentified records are out of file an an accurate search can not be made.

CREDIT CHECK

On June 26, 1986, IA [redacted] caused a search to be made of the files of the CREDIT BUREAU OF NORTHERN VIRGINIA, INCORPORATED, Post Office Box 232, Manassas, Virginia, which covers the Washington Metropolitan area, and was advised the files contained a satisfactory credit record regarding the appointee. b6 b7C

LAND RECORDS

The following investigation was conducted by SA [redacted] on June 25, 1986:

2329 North Glebe Road
Arlington, Virginia
October 3, 1983 - Present

A review of the land records of the Courthouse, Arlington County Clerk's Office, Arlington, Virginia, revealed no restrictive covenants concerning race, religion, or national origin.

A review of the indexes for judgements was conducted with negative results; there were no tax or mechanical liens.

On June 30, 1986, SA [redacted] reviewed a Deed of Trust dated November 1, 1983, between WILLIAM H. REHNQUIST and wife NATALIE and [redacted] The property located at 2329 North Glebe Road, Arlington, Virginia, was transferred to the appointee and his wife in exchange for their signing a promissary note in the amount of $155,625 payable in monthly installments of at least $1,541.17.

FD-263 (Rev. 7-15-75)

FEDERAL BUREAU OF INVESTIGATION

REPORTING OFFICE	OFFICE OF ORIGIN	DATE	INVESTIGATIVE PERIOD
ALBANY	BUREAU	6/30/86	6/25/86-6/30/86

TITLE OF CASE	REPORT MADE BY	TYPED BY
WILLIAM HUBBS REHNQUIST	SA [redacted]	mse

CHARACTER OF CASE

DEPARTMENTAL APPLICANT-
CHIEF JUSTICE, U.S. SUPREME COURT

ALL INFORMATION CONTAINED
HEREIN IS UNCLASSIFIED
DATE 07-11-2006 BY 60309/UC/TAM/DCG/YMW

SDS

b6
b7C

Corrections PSV, 4, 5, 6

REFERENCE

Bureau teletypes to Albany, 6/18/86 and 6/20/86; and Albany teletypes to the Bureau dated 6/20/86 and 6/25/86.

ENCLOSURES:

Enclosed for the Bureau is a copy of Warranty Deed and Mortgate Deed for appointee's summer property.

-RUC-

ADMINISTRATIVE:

All persons contacted herein were apprised of the provisions of the Privacy Act.

SDS

ACCOMPLISHMENTS CLAIMED ☐ NONE						ACQUIT-TALS	CASE HAS BEEN:
CONVIC.	PRETRIAL DIVERSION	FUG.	FINES	SAVINGS	RECOVERIES		PENDING OVER ONE YEAR ☐ YES ☐ NO PENDING PROSECUTION OVER SIX MONTHS ☐ NO

APPROVED

SPECIAL AGENT IN CHARGE

COPIES MADE:
2-Bureau (Enclosures 2)
(77-106904)
1-Albany
(77A-14358)

DO NOT WRITE IN SPACES BEI

77-106904-284

17 DEC 3 1986

Dissemination Record of Attached Report				
Agency	1 CC to AAG			
Request Recd.	7-7-86			
Date Fwd.				
How Fwd.				
By				

Notations

COVER PAGE
A

FBI/DOJ

9FD-204 (Rev3/3/59)

UNITED STATES DEPARTMENT OF JUSTICE
Federal Bureau of Investigation

Copy to:

Report of: SA [redacted] Office: ALBANY
Date: June 30, 1986
Field Office File #: AL 77B-14358 Bureau File #: 77-106904

b6
b7C

Title: WILLIAM HUBBS REHNQUIST

Character: DEPARTMENTAL APPLICANT-
CHIEF JUSTICE, UNITED STATES SUPREME COURT

Synopsis:

Neighborhood at summer home favorable. Arrest and credit checks negative. No restrictions at Country Club based on race, religion, or ethnic background. It appears that there may be a restrictive covenant on the summer property; however, based on Vermont law, the restriction is null and void. Credit check satisfactory. Arrest checks negative.

-RUC-

DETAILS

Neighborhood:

The following investigation was conducted by SA [redacted] unless otherwise noted.

On June 25, 1986, [redacted] was contacted along with [redacted] as they were preparing the appointee's summer residence for his arrival in early July. [redacted] indicated that he has worked for and known the appointee and Mrs. REHNQUIST since they bought the summer property in 1974.

This document contains neither recommendations nor conclusions of the FBI. It is the property of the FBI and is loaned to your agency; it and its contents are not to be distributed outside your agency.

ALL INFORMATION CONTAINED
HEREIN IS UNCLASSIFIED
DATE 07-25-2006 BY 60309/UC/TAM/DCG/YMW

b6
b7C

[redacted] advised that you could not ask for a better person than the appointee, and he is a very nice person to visit with, and very down to earth. [redacted] stated that Mrs. REHNQUIST is also a very nice person, and is the kind of individual that mixes very well with the people in the community. He advised that he puts on a pair of dungarees, and goes to pick raspberries and blueberries with his wife just like anybody else.

[redacted] stated that there have never been any problems that he is aware of with the REHNQUISTS, and they do everything in moderation. [redacted] stated that they have an occasional beer or some wine with their dinner, but neither he nor his wife takes a second beverage. [redacted] stated that he has never seen him with a bottle of beer in his hand during the course of the day.

[redacted] stated that he does not know of anything of a derogatory nature that could be held against the appointee or his wife, Mrs. REHNQUIST. [redacted] stated that they were in attendance at the wedding of [redacted] and he stated she was married on the front lawn of the property, overlooking Caspian Lake.

On June 25, 1986, [redacted] WILLEY'S STORE, Greensboro, Vermont, stated that he has known the appointee and his wife since they purchased their summer property in 1974, and the relationship is primarily a business one, inasmuch the appointee is in his store to pick up his morning newspaper, and do his grocery shopping almost every day. [redacted] stated that it is a very small town, and his store is the focal point of social activity in the town. [redacted] advised that the REHNQUISTS think the world of the community of Greensboro, Vermont, and they often come in and just visit with other neighbors.

[redacted] stated that the appointee is an ordinary kind of a person, and when he comes into the store, always asks him how his business is, and is interested in any changes that he has made in the store. He stated that Mrs. REHNQUIST is one of the loveliest persons that he knows, and the [redacted] are also very nice, and the kind of kids you would want your children to grow up playing with.

[redacted] stated that inasmuch as he does not have much social contact, other than at the store, he is not in a position to say very much more about the appointee's social life. [redacted] stated, however, that he does not know of anything of a derogatory nature concerning the appointee, or his family.

On June 25, 1986, [redacted] Highland Lodge, Greensboro, Vermont, advised that she has known the appointee and his wife since 1974 when they purchased their summer property. [redacted] stated that they have become very good friends with the REHNQUISTS, and they often attend dinner parties together, and play bridge. [redacted] stated that [redacted] plays poker with the appointee.

b6
b7C

[redacted] stated that you could not find any more of a "white hat" individual, and both the appointee and his wife have an excellent relationship with [redacted] advised that they are the kind of people you would want as neighbors, and the kind of [redacted] that you would want your children to grow up with.

[redacted] stated that Mrs. REHNQUIST is an outstanding gourmet cook, and when they visited their residence in Washington, D.C., she prepared a delicious fish dinner for her and [redacted] stated that there is no problem whatsoever with excessive drinking of alcoholic beverages, and the REHNQUISTS are minimal social drinkers. [redacted] stated they normally will have no more than one drink, although they have no inhibitions about others at parties having alcoholic beverages. [redacted] stated that she feels if the REHNQUISTS were left to themselves, they probably would not drink at all, although they seem to occasionally like a glass of white wine with their meals. [redacted] stated that she is very happy to have them as neighbors.

[redacted] stated when they have dinner parties, they are such wonderful good times, they are well organized, and are always done in great moderation. [redacted] stated that when you attend a dinner party, there are no more than two cocktails before dinner with one glass of wine during dinner, and a cup of coffee at the conclusion.

[redacted] stated that both the appointee and his wife are very athletic, and they like to climb the hills in the surrounding Vermont mountain side, and take walks around the lake. She stated that the appointee swims every day because he has had a back problem, in which the swimming has alleviated the pain. She stated that the appointee had told her that whenever he is on his way home from work, he stops off and swims for exercise. [redacted] stated that the appointee is also a very good tennis player. [redacted] stated that neither of them plays golf, although they belong to the golf club. She stated that the golf club is kind of the center of the social life of the community around which a great deal of the neighborliness seems to center.

[redacted] stated that the REHNQUISTS are some of the finest people that she knows, and she cannot say enough good things about them.

On June 25, 196, [redacted] Highland Lodge, Greensboro, Vermont, advised that he has known the appointee, his wife, and [redacted] since they purchased their summer home in 1974. [redacted] stated that he, in fact, was responsible for getting them interested in their property. [redacted] stated that he had a real estate license at the time, but the price was too high at the time. He eventually got out of the business and the appointee got together with the seller and purchased the property.

b6
b7C

[redacted] advised that the appointee is the most brilliant individual he has ever met, and is a person of the utmost character and integrity. He stated that the appointee and his wife came to his home a couple of times during the summer and he and [redacted] were invited to their house a couple of times. [redacted] advised that the appointee's wife is very nice, and the appointee is more reserved.

[redacted] advised one thing that the appointee has stated that he does not understand is under achievers. [redacted] stated that the appointee and his wife usually arrive right after the 4th of July, and stay until Labor Day.

[redacted] stated that the appointee drinks alcohol only in a very limited amount and he has never seen the appointee with a bottle of beer in his hand. [redacted] stated that one of the appointee's favorite drinks seems to be a spritzer, which is half white wine and half soda water.

[redacted] concluded by stating that the appointee, his wife, and [redacted] are tremendous people who are a real pleasure to know, and he cannot think of one thing to say about them of a negative nature.

On June 25, 1986, [redacted] advised that she is a neighbor of the appointee, and has known him since he purchased his property in 1974. She stated that both she and [redacted] have fairly regular social contact with the REHNQUISTS, and consider them good friends. She stated that she has attended the weddings of [redacted]

[redacted] stated that she plays bridge with Mrs. REHNQUIST, and [redacted] plays poker with the appointee. She stated that they use the same beach to swim, and the same lodge for social functions. [redacted] stated that she is very fond of the appointee, his wife, and [redacted]

[redacted] stated that [redacted] is active in a local nursing home therapy program, and also does volunteer work at the library. She is also an excellent host and gourmet cook. [redacted] also stated that the REHNQUISTS attend their church. She stated that she likes [redacted] and that their whole family are upright citizens who are an asset to the community.

[redacted] stated that the appointee is very obliging and has spoken to the public as part of a lecture series sponsored by the civic leaders.

b6
b7C

[redacted] advised that the appointee is very temperate and moderate in the use of alcoholic beverages.

Credit:

The following investigation was conducted by SA [redacted] unless otherwise noted.

[redacted] Credit Bureau Services of Vermont, Inc., 230 College Street, Burlington, Vermont, telephone number [redacted] conducted an inquiry of the Credit Bureau's automated files at the request of SA [redacted] for credit references to WILLIAM and NATALIE REHNQUIST.

On June 25, 1986, [redacted] provided the results of this inquiry. The record listed one trade, First Vermont Bank in the State of Vermont. This account, 40033801479, has an outstanding balance of $29,000.00, and shows no past due amounts or late payments.

Arrest

The following investigation was conducted by SA [redacted] unless otherwise noted.

On June 25, 1986, [redacted] Hardwick Police Department, Hardwick, Vermont, advised that her agency has the jurisdiction for Greensboro, Vermont, inasmuch as Greensboro does not have a police department, and is only about eight miles away. She stated that based upon a review of her arrest records for the appointee, his wife, and [redacted] there was no information contained therein.

[redacted] Vermont Criminal Information Center (VCIC), Waterbury, Vermont, was requested by SA [redacted] to review the records of her agency to determine if a Vermont criminal record existed for any of the following individuals: WILLIAM REHNQUIST; date of birth, October 1, 1924; NATALIE CORNELL REHNQUIST; date of birth, May 25, 1929; [redacted]

b6
b7C

On June 25, 1986, [redacted] advised that a review of her agency's records was negative for references to these individuals. It should be noted that VCIC is the central repository for all criminal records in the State of Vermont.

On June 25, 1986, [redacted] Vermont State Police, Colchester, Vermont, advised SA [redacted] that a review of Vermont Department of Motor Vehicle Records revealed no motor vehicle violations for appointee or his family.

Miscellaneous:

The following investigation was conducted by SA [redacted] unless otherwise indicated.

On June 25, 1986, [redacted] Mountain View County Club, Greensboro, Vermont, advised that there is no policy at their club which restricts membership on the basis of religion, race, sex, or national origin. She stated that the only requirement is that you be recommended or sponsored by a current member. She stated that there are no black members, but that none live in the area; she added, however, that one black plays as a guest inasmuch as he is [redacted]

On June 25, 1986, [redacted] Greensboro, Vermont, stated that based upon a review of her records, there are no personal, tax or mechanical liens for the appointee or his wife. She also made available copies of a Warranty Deed and a Mortgage Deed for the appointee's summer home. A review of the Warranty Deed appears to reveal the existence of a restrictive covenant inasmuch as it contains the following sentence: "No feet of the herein conveyed property shall be leased or sold to any member of the Hebrew race".

On June 30, 1986, [redacted] Greensboro, Vermont, advised that the restriction on selling or leasing property to members of the Hebrew race would not be honored in the State of Vermont in view of Vermont law contained in Title 13, Section 1452 of Vermont Statutes Annotated. [redacted] stated that this opinion was also concurred with by [redacted] Opinion Office, Vermont Secretary of State.

On June 26, 1986, [redacted] United States Attorney's Office, District of Vermont, caused a search to be made of her office's official records, and there was nothing contained therein regarding the appointee, his wife, or [redacted]

On June 25, 1986, Assistant United States Attorney [redacted] Northern District of New York, caused a search to be made of his office's official records, and there was nothing contained therein regarding the appointee, his wife, or [redacted]

BOOK 25
P. 349-51

WARRANTY DEED

[redacted] William H. Rehnquist & Natalie C. Rehnquist

b6
b7C

KNOW ALL MEN BY THESE PRESENTS

Vermont Property Transfer Tax
32 V.S.A. Chap. 231
—ACKNOWLEDGMENT—
Return Rec'd.—Tax Paid—Board of Health Cert. Rec'd.—
Vt. Land Use & Development Plans Act Cert. Rec'd.
Return No. 726840
Signed [redacted] Clerk
Date August 2, 1977

That We [redacted] the County of Nassau and State of New York Grantors, in the consideration of ONE DOLLAR AND OTHER GOOD AND VALUABLE CONSIDERATION paid to our full satisfaction by WILLIAM H. REHNQUIST and NATALIE C. REHNQUIST of McLean in the County of Fairfax and State of Virginia Grantees, by these presents do freely GIVE, GRANT, SELL, CONVEY AND CONFIRM unto the said Grantees, WILLIAM H. REHNQUIST and NATALIE C. REHNQUIST and their heirs and assigns forever, a certain piece of land in Greensboro in the County of Orleans and State of Vermont, described as follows, viz:

Being the land with dwelling thereon, together with rights of way and easements connected therewith, and being all and the same land and premises conveyed to the Grantors by Warranty Deed of [redacted] dated May 4, 1966 and recorded in Book Y at Page 423 of Greensboro Land Records.

[redacted] acquired the within-described premises in two parcels.

PARCEL ONE

The first parcel is more particularly described in a Warranty Deed from Vermont Summer Estates, Inc. to [redacted] dated September 21, 1933 and recorded in Book P at Pages 727-29 of Greensboro Land Records. The premises and restrictions on the use thereof, are set forth in said deed as follows:

"Being a certain part of the same land and premises conveyed to the Vermont Summer Estates, Inc. by [redacted] by his Warranty Deed executed September 25, A.D. 1926, and recorded in Book P, Page 131 of Greensboro Land Records bounded by a line running as follows: Beginning at a point located in the South Easterly edge of the old discontinued Town highway that once ran from the Greensboro-East Craftsbury highway, North Easterly by the North Westerly side of the so called Highland Lodge buildings and by the farm buildings now owned and now occupied by [redacted] this point being four feet West of a Birch tree about one foot in diameter at the butt, standing in a group of Birch, Maple, and Ash trees; thence North forty six degrees and forth five minutes East following closely the South Easterly side of the above described old highway, three hundred ninety two feet to a point, marked by a stake and stones, in the lot line fence running between the North Easterly side of the Vermont Summer Estates Inc.'s lands and lands owned by [redacted] thence approximately South forty seven degrees East, coinciding with the above described [redacted] line fence, three hundred sixty five feet to a point marked by a stake and stones; thence South forty-six degrees and thrity minutes West, three hundred ninety feet to a point marked by an iron stake, (This point being South thirty two degrees East from the Easterly end of the ridgepole of [redacted] house, seventy nine degrees East from the North Easterly end of the ridgepole of the ell of [redacted] new house, and North seventy one degrees East from the North Easterly end of the ridgepole of [redacted] house); thence North forty six degrees and forty five minutes West, three hundred sixty five feet to the point of beginning, this point being marked by an iron pin set eighteen inches from it and in the last above described line on account of ledge.

Also conveying herewith all springs of water now located on the herein conveyed property.

Also conveying herewith, as a right of way, not exceeding twenty feet wide, to and from the herein conveyed premises, the right to use in common with others for right of way purposes only, the following described roads: A section of a camp road located North Westerly of the so-called Highland Lodge buildings and running from the Greensboro-East Craftsbury highway, North Easterly to the Caspian View road on the Vermont Summer Estates Inc.'s land, until it intersects the old Town higway described above. From this intersection on, the right of way shall be over the old town highway described above North Easterly to the above described [redacted] line fence. The said [redacted] shall repair this old highway and put it into a useable condition at their own expense and shall maintain it there after at their own expense excepting that the Vermont Summer Estates, Inc. shall pay one half, up to ten dollars, of the annual maintenance expense, beginning with 1934, but in no case shall it pay over ten dollars annually. In case that the Vermont Summer Estates, Inc. shall sell other lands and conveys therewith rights to use their right of way for right of way purposes, these users shall pay their proportional part of the expense of maintenance thereafter. Also conveying herewith the right to use in common with others for bathing, boating and recreational purposes, the section of Caspian Lake Shoare now used by the guests of Highland Lodge for similar purposes and the right of way thereto, in common with others, shall be over the established rights of ways as indicated on the Estates' plan of cottage lots. The said [redacted] shall have a right to maintain a suitable R.F.D. mail box on the Greensboro-East Craftsbury highway adjacent to the property of the Vermont Summer Estates Inc.'s lands, the exact location to be designated by the said Corporation. The said [redacted] shall have the rights to build and maintain a suitable electric line connecting with the upper cottage line to the herein conveyed premises following the right of way approximately, the exact location of which shall be designated by the VermontSummer Estates, Inc. The said [redacted] shall have the right to charge future users of this line their proportionate share of the cost of installation expense subject to the approval of the Village of Hardwick. If the said [redacted] wish the herein conveyed premises fenced they shall build and maintain a suitable fence at their own expense. The said [redacted] shall dispose of their sewage by means of septic tanks located at least ten feet from the lot lines. No feet of the herein conveyed property shall be leased or sold to any member of the Hebrew race. Meaning hereby to convey approximately three and one fourth acres of land and the springs thereon and a right of way thereto including a right of way for an Electric light line. All directions are magnetic.

ALL INFORMATION CONTAINED
HEREIN IS UNCLASSIFIED
DATE 07-11-2006 BY 60309/UC/TAM/DCG/YMW

77-106904-284

Reference is hereby made to the above described deeds and the records thereof, for more particular description of the premises."

b6
b7C

The premises above-described were acquired by [redacted] by Warranty Deed of [redacted] dated October 25, 1955 and recorded in Book V at Page 23.

PARCEL TWO

Being two acres of land, more or less, acquired by [redacted] by Warranty Deed of Highland Lodge, Inc. dated July 31, 1961 and recorded in Book V at Page 510. The premises are described therein as follows:

"Being a portion of the land and premises described in a Quit-Claim Deed from [redacted] to Highland Lodge, Inc., said deed being dated December 27, 1960, and recorded in Book V, page 494 of the Greensboro Land Records, and the portion that is herein conveyed being described as follows:

Beginning at a point located in the southeasterly edge of the old discontinued Town highway that once ran from the Greensboro-East Craftsbury highway North Easterly by the North Westerly side of the so-called Highland Lodge buildings and by the farm buildings, this point being four feet (4') west of a birch tree, that is about one foot in diameter at the butt of said birch tree, and said tree standing in a group of birch, maple and ash trees; thence, proceeding N 47°-15'W, along the Southwesterly line of land of M.T. Rhodebeck, a distance of Three Hundred Feet (300') to an iron pipe driven in the ground on said [redacted] property line which said iron pipe is further described as being located at the Northeasterly corner of the land herein conveyed; Thence, proceeding S 44°-24'W., at right angles with the first mentioned line, a distance of 290.50' to an iron post set in the ground at the southwesterly corner of the land herein conveyed; thence proceeding N 47°-15'W, at right angles with said last mentioned line, a distance of three hundred feet to an iron pipe driven in the ground; thence proceeding N 44°-24'E, in a straight line, to the point of beginning.

Meaning to hereby convey two acres of land contained within the above mentioned bounds, and all land described in the first above mentioned deed other than the within conveyed two acres, is reserved and excepted by Grantor.

Refer to the above mentioned deed and record, and to the deeds and records therein referred to, and to all former deeds and records, for a further and more particular description of the herein conveyed parcel of land.

As a further consideration for the giving of this deed, the grantees agrees that no residence or summer places shall be built on the land herein conveyed by the grantee, her heirs or assigns.

Also conveying a right of way at present location for purpose of gaining access to said conveyed land, said right of way to be used in common by the grantee and by the grantor, its successors, assigns, and its guest."

The first bound in line nine of the second paragraph above is set forth as being "N47°-15'W". This is an error and the bound is S 47° 15' E and the corrected designation is the proper description of the bound.

Reference is hereby made to the above deeds and their records and to all former deeds and their records for a more particular description of the premises hereby conveyed.

This deed shall be effective as a bill of sale of the contents of the cottage on the premises described herein as parcel one, including furniture, furnishings and appliances.

TO HAVE AND TO HOLD said granted premises, with all the privileges and appurtenances thereof, to the said Grantees, WILLIAM H. REHNQUIST and NATALIE C. REHNQUIST, husband and wife, and their heirs and assigns, to their own use and behoof forever; And we the said Grantors, [redacted] for ourselves and our heirs, executors and administrators, do covenant with the said Grantees, WILLIAM H. REHNQUIST and NATALIE C. REHNQUIST and their heirs and assigns, that until the ensealing of these presents we are the sole owners of the premises, and have good right and title to convey the same in manner aforesaid, that they are FREE FROM EVERY ENCUMBRANCE; and we hereby engage to WARRANTY AND DEFEND the same against all lawful claims whatever,

IN WITNESS WHEREOF, we hereunto set our hands and seals this 9th day of July A.D. 1974

IN PRESENCE of:

[redacted] [redacted] L.S.

[redacted] L.S.

STATE OF NEW YORK

Nassau County, SS.

At Massapequa this 9th day of July, 1974 personally appeared before me [redacted] and she acknowledged this instrument signed and sealed by her to be her free act and deed.

Before me [redacted]
Notary Public
My Commission expires March 30, 1976 (SEAL)

b6
b7C

STATE OF MINNESOTA

County of Hennepin, SS.

At Mpls. Minn this 14th day of July 1974 personally appeared before me [redacted] and he acknowledged this instrument signed and sealed by him to be his free act and deed.

Before me [redacted]
Notary Public

My Commission expires October 28, 1977
(SEAL)

Board of Health Regulations exempt. Reason: Not a subdivision Sale of the whole

Vermont Land Use and Development Plans Act exempt. Reason: Not a subdivision. Sale of the whole

Greensboro Town Clerk's Office. August 2, 1974 at 2:00 o'clock and 30 minutes P.M.
Received for record. Attest: [redacted] Town Clerk

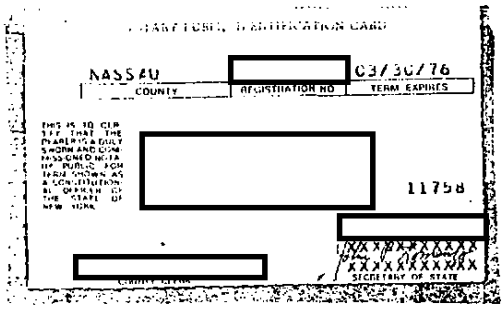

Book 2C
P. 132

b6
b7C

MORTGAGE DEED

William H. & Natalie C. Rehnquist — Merchants National Bank of St. Johnsbury, Vt.

KNOW ALL MEN BY THESE PRESENTS

THAT WILLIAM H. REHNQUIST and NATALIE C. REHNQUIST of McLean in the County of Fairfax and State of Virginia Grantors, in the consideration of FORTY THOUSAND ($40,000.00) Dollars paid to our full satisfaction by Merchants National Bank of St. Johnsbury, with an office for the transaction of its business at St. Johnsbury in the County of Caledonia and State of Vermont Grantee, by these presents, do freely GIVE, GRANT, SELL, CONVEY AND CONFIRM unto the said Grantee Merchants National Bank of St. Johnsbury, and its successors and assigns forever, a certain piece of land in Greensboro in the County of Orleans and State of Vermont, described as follows, viz:

Being all and the same land and premises conveyed to the Mortgagors herein the said William H. Rehnquist and Natalie C. Rehnquist by [redacted] by their Warranty Deed dated 9th day of July 1974 and recorded in Book 2 B, Page 349-50-51 of the Greensboro Land Records.

Reference is hereby had to the aforementioned deeds and their records, and to all prior deeds and their records, for a more particular description of the premises herein conveyed.

TO HAVE AND TO HOLD said granted premises, with all the privileges and appurtenances thereof, to the said Grantee Merchants National Bank of St. Johnsbury its successors and assigns, to their own use and behoof forever; And we the said Grantors William H. Rehnquist and Natalie C. Rehnquist for ourselves and our heirs, executors and administrators, do covenant with the said Grantee Merchants National Bank of St. Johnsbury its successors and assigns, that until the ensealing of these presents we are the sole owners of the premises, and have good right and title to convey the same in manner aforesaid, that they are FREE FROM EVERY ENCUMBRANCE; and we hereby engage to WARRANT AND DEFEND the same against all lawful claims whatever, THE CONDITION OF THIS DEED IS SUCH, that if the said William H. Rehnqust and Natalie C. Rehnquist heirs, executors or administrators, shall well and truly pay or cause to be paid to the said Merchants National bank of St. Johnsbury, or its successor, a certain promissory note in the amount of $40,000.00 with interest at the rate of 9% per annum for a period of twenty years, and any other advances or loans made by the Merchants National Bank of St. Johnsbury to the said Mortgagors; and shall at all times keep the buildings on said land satisfactorily insured against loss by fire, for the benefit of the mortgagee herein, and also pay all taxes and assessments upon said premises, then this deed to be null and void, otherwise to remain in full force and virtue. And in case of failure to keep such buildings so insured, or to pay such taxes or assessments, the legal holder of this mortgage shall have the right to cause such buildings to be so insured in the owner's name and to pay such taxes and assessments, adding the proper expense thereof to the principal sum secured under this mortgage. It is also expressly agreed that in case this mortgage shall be forclosed and a decree obtained therein, there shall be included in such decree a reasonable solicitor's fee in addition to all sums and costs allowed in that behalf by law.

IN WITNESS WHEREOF, we hereunto set our hands and seals this 23 day of July A.D. 1974

IN PRESENCE OF

[redacted]
Witness #1

[redacted]
Witness #2

William H. Rehnquist
William H. Rehnquist

[redacted]
Witness #1

[redacted]
Witness #2

Natalie C. Rehnquist
Natalie C. Rehnquist

Washington, D.C. } ss. At this 23d day of July A.D. 1974

William H. Rehnquist and Natalie C. Rehnquist personally appeared, and they acknowledged this instrument, by them sealed and subscribed, to be their free act and deed.

Before me [redacted]
Notary Public

(Seal)

My Commission expires Feb. 14, 1978

Greensboro Town Clerk's Office, August 2, 1974 at 2:00 o'clock thirty minutes P. M.
Received for record. Attest: [redacted] Town Clerk

ALL INFORMATION CONTAINED
HEREIN IS UNCLASSIFIED
DATE 07-11-2006 BY 60309/UC/TAM/DCG/YMW

77-106904-3841

ENCLOSURE

UNITED STATES DEPARTMENT OF JUSTICE
FEDERAL BUREAU OF INVESTIGATION

AIRTEL

DATE: 6/30/86

TO : DIRECTOR, FBI (77-106904)
(ATTN: [redacted] ROOM 5136)

b6
b7C

FROM : ADIC, NEW YORK (77B-34526) (RUC) (A-4)

SUBJECT: WILLIAM HUBBS REHNQUIST;
DAPLI,
CHIEF JUSTICE;
US SUPREME COURT;
BUDED: 7/3/86, NOON, WOF

Re New York rep, dated 6/27/86, and New York telcal to [redacted] on 6/30/86.

Enclosed for the Bureau is one copy of New York Times articles regarding candidate from the NEXIS Computer Data Base.

No further investigation is outstanding in the New York Division.

Printout provided to DOJ 7/8/86.

ALL INFORMATION CONTAINED
HEREIN IS UNCLASSIFIED
DATE 07-11-2006 BY 60309/UC/TAM/DCG/YMW

77-106904 - 285

1 cc d/CKS

2 - Bureau
1 - New York

DB:cb
(4)

117 JAN 14 1987

FORMS.TEXT HAS 1 DOCUMENT

INBOX.19 (#8971)

TEXT:

MMO 0016 1811602

OO HQ

DE MM

O 301602Z JUN 86

FM MIAMI (77B-8141) (RUC)

TO DIRECTOR (77-106904) IMMEDIATE

(ATTENTION: [redacted] GBIU, ROOM 5135)

ALL INFORMATION CONTAINED
HEREIN IS UNCLASSIFIED
DATE 07-11-2006 BY 60309/UC/TAM/DCG/YMW

b6
b7C

BT

UNCLAS

WILLIAM HUBBS REHNQUIST, DAPLI, CHIEF JUSTICE, U.S. SUPREME COURT,

BUDED: NOON EPT JULY 3, 1986.

RE BUREAU TELETYPE TO MIAMI, DATED JUNE 20, 1986.

ON JUNE 26, 27, AND 30, 1986, THE FOLLOWING MIAMI OFFICE RECORDS WERE CHECKED WITH NEGATIVE RESULTS REGARDING ALL CLOSE RELATIVES:

GENERAL OFFICE INDICES WERE CHECKED BY CLERK [redacted]

ELSUR INDICES WERE CHECKED BY CLERK [redacted]

CONFIDENTIAL INDICES WERE CHECKED BY CLERK [redacted]

MIAMI INVESTIGATION COMPLETE. 77-106904-286

BT

--> 17 JAN 14 1987

17 DEC 3 1986

#

-->

FORMS.TEXT HAS 1 DOCUMENT

INBOX.6 (#8958)

TEXT:
EPO002 1812010

SDS

OO HQ

DE EP

O 302010Z JUN 86

FROM EL PASO (77B-6936-377)

TO DIRECTOR (IMMEDIATE)

BT

UNCLAS

ALL INFORMATION CONTAINED
HEREIN IS UNCLASSIFIED
DATE 07-11-2006 BY 60309/UC/TAM/DCG/YMW

ATTENTION: [redacted] GBIU, ROOM 5136

b6
b7C

WILLIAM HUBBS REHNQUIST, DAPLI, CHIEF JUSTICE, U.S. SUPREME COURT,

BUDED: NOON EDT 7/3/86

RE DIRECTOR TELETYPE TO ALL FIELD OFFICES, JUNE 20, 1986.

ON JUNE 23, 1986, [redacted] CONFIDENTIAL CLERK, REVIEWED THE EL PASO DIVISION ELSUR AND SECURE INDICES WITH NEGATIVE RESULTS RE CAPTIONED CANDIDATE AND HIS CLOSE RELATIVES AS SET FORTH IN REFERENCED COMMUNICATION.

ON JUNE 30, 1986, IA [redacted] REVIEWED THE EL PASO DIVISION GENERAL INDICES WITH NEGATIVE RESULTS RE CANDIDATE AND RELATIVES.

77-106904- 287

BT

17 DEC 3 1986

FD-263 (Rev. 7-15-75)

FEDERAL BUREAU OF INVESTIGATION

REPORTING OFFICE	OFFICE OF ORIGIN	DATE	INVESTIGATIVE PERIOD
PITTSBURGH	BUREAU	7/1/86	6/25 - 27/86

TITLE OF CASE	REPORT MADE BY	TYPED BY
WILLIAM HUBBS REHNQUIST	IA [redacted]	vlm

b6
b7C

CHARACTER OF CASE
DAPLI
CHIEF JUSTICE
U. S. SUPREME COURT

ALL INFORMATION CONTAINED
HEREIN IS UNCLASSIFIED
DATE 07-11-2006 BY 60309/UC/TAM/DCG/YMW

REFERENCE:

Bureau teletype to Albany dated 6/20/86.

- RUC -

ADMINISTRATIVE:

All persons contacted in this matter were advised of the provisions of the Privacy Act of 1974, and none requested confidentiality.

ACCOMPLISHMENTS CLAIMED ☐ NONE						ACQUIT-TALS	CASE HAS BEEN:
CONVIC.	PRETRIAL DIVERSION	FUG.	FINES	SAVINGS	RECOVERIES		PENDING OVER ONE YEAR ☐ YES ☐ NO PENDING PROSECUTION OVER SIX MONTHS ☐ YES ☐ NO

APPROVED WRB
SPECIAL AGENT IN CHARGE

DO NOT WRITE IN SPACES BELOW

77-106904-288

DEC 3 1986

COPIES MADE:
3 - Bureau (77-106904)
1 - Pittsburgh (77B-R-1044)

Dissemination Record of Attached Report			
Agency			
Request Recd.			
Date Fwd.			
How Fwd.			
By			

Notations
BUDED JUL 3, 1986 CV 10866

JAN 14 1987

- A* -
COVER PAGE

3 FEB 1987

FBI/DOJ

FD-204 (Rev. 3-3-59)

UNITED STATES DEPARTMENT OF JUSTICE
FEDERAL BUREAU OF INVESTIGATION

Copy to:

Report of: IA [redacted]
Date: 7/1/86

Office: PITTSBURGH, PA.

b6
b7C

Field Office File #: 77B-R-1044

Bureau File #: 77-106904

Title: WILLIAM HUBBS REHNQUIST

Character: DEPARTMENTAL APPLICANT
CHIEF JUSTICE
U. S. SUPREME COURT

Synopsis:

Office of Personnel Management (OPM) file negative.

- RUC -

DETAILS:

On June 27, 1986, [redacted] UNITED STATES OFFICE OF PERSONNEL MANAGEMENT (USOPM), NACI Center, Boyers, Pennsylvania, advised his indices contain no record for captioned applicant.

On 7/1/86, further contact with [redacted] supra, advised that a thorough recheck of his records failed to locate any information identifiable with captioned applicant in OPM computer.

ALL INFORMATION CONTAINED
HEREIN IS UNCLASSIFIED
DATE 07-11-2006 BY 60309/UC/TAM/DCG/YMW

This document contains neither recommendations nor conclusions of the FBI. It is the property of the FBI and is loaned to your agency; it and its contents are not to be distributed outside your agency.

U.S.GPO:1975-0-575-841

FD-263 (Rev. 7-15-75)

FEDERAL BUREAU OF INVESTIGATION

REPORTING OFFICE	OFFICE OF ORIGIN	DATE	INVESTIGATIVE PERIOD
MILWAUKEE	BUREAU	7/1/86	6/20/86 - 6/30/86

TITLE OF CASE

WILLIAM HUBBS REHNQUIST

REPORT MADE BY: SA [redacted]

TYPED BY: ls

b6
b7C

CHARACTER OF CASE

DAPLI - Chief Justice
United States Supreme Court

REFERENCE

Bureau teletype to Milwaukee, dated 6/20/86, and Milwaukee teletypes to the Bureau, dated 6/23/86 and 6/25/86.

-RUC-

ALL INFORMATION CONTAINED
HEREIN IS UNCLASSIFIED
DATE 07-11-2006 BY 60309/UC/TAM/DCG/YMW

ADMINISTRATIVE

Where appropriate, Privacy Act (e) (3) data was furnished to persons interviewed. Express promises of confidentiality, both limited and unlimited, have been noted where granted.

Milwaukee general and elsur indices contain nothing identifiable to applicant and applicant's mother with the exception of previous DAPLI cases regarding applicant, and nothing identifiable with applicant's personal associate.

ACCOMPLISHMENTS CLAIMED ☐ NONE						ACQUIT-TALS	CASE HAS BEEN:
CONVIC.	PRETRIAL DIVERSION	FUG.	FINES	SAVINGS	RECOVERIES		PENDING OVER ONE YEAR ☐ YES ☐ NO PENDING PROSECUTION OVER SIX MONTHS ☐ YES ☐ NO

APPROVED HRWP SPECIAL AGENT IN CHARGE

DO NOT WRITE IN SPACES BELOW

77-106904-289

COPIES MADE:

2 - Bureau (77-106904)
1 - Milwaukee (77B-3821)

17 DEC 3 1986

Dissemination Record of Attached Report			
Agency	CC to AG		
Request Recd.	7-7-86		
Date Fwd.			
How Fwd.			
By			

Notations

6/

JAN 14 1987

COVER PAGE

A*

FBI/DOJ

FD-204 (Rev. 3-3-59)

UNITED STATES DEPARTMENT OF JUSTICE
Federal Bureau of Investigation

Copy to:

Report of: SA [redacted] Office: MILWAUKEE

Date: 7/1/86

b6
b7C

Field Office File #: MI 77B-3821 Bureau File #: 77-106904

Title: WILLIAM HUBBS REHNQUIST

Character: DEPARTMENTAL APPLICANT - CHIEF JUSTICE
UNITED STATES SUPREME COURT

Synopsis:

Birth verified. Arrest checks conducted on applicant and applicant's mother, Margery Rehnquist, nee Peck, with negative results. United States Attorney's Office, Eastern District of Wisconsin, Milwaukee, Wisconsin, and Western District of Wisconsin, Madison, Wisconsin, advised no record either criminal or civil litigation concerning applicant or any family members. Associate [redacted] interviewed and favorable comments; highly recommends.

-RUC-

DETAILS:

ALL INFORMATION CONTAINED
HEREIN IS UNCLASSIFIED
DATE 07-11-2006 BY 60309/UC/TAM/DCG/YMW

This document contains neither recommendations nor conclusions of the FBI. It is the property of the FBI and is loaned to your agency; it and its contents are not to be distributed outside your agency.

FBI/DOJ

MI 77B-3821
MAB/ls
1

BIRTH

The following investigation was conducted by IA [redacted] [redacted] at Milwaukee, Wisconsin: b6 b7C

On June 30, 1986, a review was conducted of the records of the Milwaukee County Register of Deeds, Milwaukee County Courthouse. On page 367 of Volume 874, Register of Births, the birth of WILLIAM REHNQUIST on October 1, 1924, is recorded. According to the record, REHNQUIST was born in Milwaukee, Wisconsin to WILLIAM BENJAMIN REHNQUIST, father, and Margery Ann Peck, mother. It is also noted that on November 6, 1944, the middle name HUBBS was added to the record.

MI 77B-3821
DSC/ls
1

ASSOCIATE

[redacted]

TELEPHONE: [redacted]

b6
b7C

The following investigation was conducted by Special Agent (SA) [redacted] on June 27, 1986 in Milwaukee, Wisconsin:

On June 27, 1986, [redacted] telephone number [redacted] was interviewed and [redacted] advised that he has known WILLIAM HUBBS REHNQUIST for approximately 54 years. [redacted] advised that he and Mr. REHNQUIST were grade school friends, and have remained close personal friends for 54 years.

[redacted] advised that REHNQUIST is of the highest professional reputation, legal ability, courtroom demeanor, temperament, character, integrity, and loyalty to the United States Government. [redacted] described Mr. REHNQUIST as a very fair individual, having no biases whatsoever against any social class of citizens, members of any group, religious, ethnic, racial, or sexual. [redacted] further described Mr. REHNQUIST as having an outstanding sense of humor.

[redacted] stated that in his opinion Mr. REHNQUIST is the best candidate for the position of Chief Justice of the United States Supreme Court. [redacted] stated that he would highly recommend REHNQUIST without any reservations for the position of Chief Justice of the Supreme Court.

[redacted] advised that Mr. REHNQUIST neither used drugs or used alcohol.

MI 77B-3821
DSC/ls
1

OFFICE OF UNITED STATES ATTORNEYS

JOSEPH P. STADTMUELLER
UNITED STATES ATTORNEY
EASTERN DISTRICT OF WISCONSIN
MILWAUKEE, WISCONSIN

The following investigation was conducted by Special Agent (SA) [redacted] on June 27, 1986 at Milwaukee, Wisconsin: b6 b7C

On June 27, 1986, JOSEPH P. STADTMUELLER, United States Attorney, Eastern District of Wisconsin, advised that United States Attorney's Office, Eastern District of Wisconsin, contains no indication of Federal litigation (civil or criminal) in closed or current files, in which the applicant or cohabitants were a plaintiff or a defendant. Applicant's mother, MARGERY REHNQUIST, nee PECK, was also checked through the United States Attorney's office records, with negative results.

GRANT C. JOHNSON
FIRST ASSISTANT UNITED STATES ATTORNEY
WESTERN DISTRICT OF WISCONSIN
MADISON, WISCONSIN

On June 27, 1986, GRANT C. JOHNSON, First Assistant United States Attorney, Western District of Wisconsin, Madison, Wisconsin, advised that the records of the United States Attorney's Office in the Western District of Wisconsin were negative concerning any indication of Federal litigation (civil or criminal) in closed or current files, in which the applicant or cohabitants were a plaintiff or a defendant. Assistant United States Attorney JOHNSON further advised that no record could be found for applicant's mother, MARGERY REHNQUIST, nee PECK.

MI 77B-3821
MAB/ls
1

ARREST

b6
b7C

The following investigation was conducted by IA [redacted] [redacted] at Milwaukee, Wisconsin:

On June 30, 1986, the records of the Milwaukee Police Department, Bureau of Identification (B of I), as reviewed by [redacted] and the records of the Milwaukee County Sheriff's Office, B of I, as reviewed by IA [redacted] contained no information identifiable with applicant's mother, MARGERY REHNQUIST, nee PECK.

FD-263 (Rev. 7-15-75)

FEDERAL BUREAU OF INVESTIGATION

REPORTING OFFICE	OFFICE OF ORIGIN	DATE	INVESTIGATIVE PERIOD
DETROIT	BUREAU	7/1/86	6/1/86 - 6/24/86

TITLE OF CASE

"CHANGED";
WILLIAM HUBBS REHNQUIST

REPORT MADE BY: SA [redacted]

TYPED BY: efz

b6
b7C

CHARACTER OF CASE

DAPLI
CHIEF JUSTICE
U.S. SUPREME COURT
BUDED: 7/3/86

SDS

REFERENCE: Bureau teletype to Albany, et al, dated 6/20/86.

Corrections

- RUC -

ADMINISTRATIVE

All individuals contacted were apprised of the provisions of the Privacy Act, and those requesting confidentiality have been so noted.

ALL INFORMATION CONTAINED
HEREIN IS UNCLASSIFIED
DATE 07-11-2006 BY 60309/UC/TAM/DCG/YMW

SDS

ACCOMPLISHMENTS CLAIMED ☐ NONE						ACQUIT-TALS	CASE HAS BEEN:
CONVIC.	PRETRIAL DIVERSION	FUG.	FINES	SAVINGS	RECOVERIES		PENDING OVER ONE YEAR ☐ YES ☐ NO PENDING PROSECUTION OVER SIX MONTHS ☐ YES ☐ NO

APPROVED KPW/GBr — SPECIAL AGENT IN CHARGE

DO NOT WRITE IN SPACES BELOW

77-106904-290

COPIES MADE:

2- Bureau (77-106904)
1- Detroit (77B-7745)(C-4)

87 DEC 3 1986

Dissemination Record of Attached Report			
Agency	ICC to DAG		
Request Recd.	7/16 w/up		
Date Fwd.			
How Fwd.			
By			

Notations
10866
C.V.S.
20 Jun. 86

6/WS

11 JAN 14 1987

COVER PAGE
-A-

FBI/DOJ

DE 77B-7745

ADMINISTRATIVE

FBI, Detroit, indices, elsur and ISIS records reflect no derogatory information regarding applicant.

FD-204 (Rev. 3-3-59)

UNITED STATES DEPARTMENT OF JUSTICE
FEDERAL BUREAU OF INVESTIGATION

Copy to:

b6
b7C

Report of: SA [redacted] Office: Detroit, Michigan
Date: 7/1/86

Field Office File #: 77B-7745 Bureau File #: 77-106904

Title: WILLIAM HUBBS REHNQUIST

Character: DEPARTMENTAL APPLICANT
CHIEF JUSTICE
U.S. SUPREME COURT

Synopsis:

Labor leader could not recommend applicant due to the fact that he did not have any direct professional contact with applicant; although, labor leader had no derogatory information regarding applicant. Indices and arrest checks negative regarding applicant and [redacted]

- RUC -

DETAILS:

ALL INFORMATION CONTAINED
HEREIN IS UNCLASSIFIED
DATE 07-11-2006 BY 60309/UC/TAM/DCG/YMW

This document contains neither recommendations nor conclusions of the FBI. It is the property of the FBI and is loaned to your agency; it and its contents are not to be distributed outside your agency.

U. S. GOVERNMENT PRINTING OFFICE : 1970 O - 406-840

DE 77B-7745

The following investigation was conducted by SA [redacted]

b6
b7C

LABOR LEADER

On June 1, 1986, [redacted] INTERNATIONAL UNION OF UNITED AUTOMOBILE, AEROSPACE AND AGRICULTURAL IMPLEMENT WORKERS OF AMERICA, 8000 East Jefferson Avenue, Detroit, Michigan, was interviewed regarding applicant.

[redacted] advised he did not know applicant personally and that he had not had any direct professional contact with applicant.

[redacted] further advised he possessed no knowledge of any derogatory information regarding applicant.

DE 77B-7745

b6
b7C

The following investigation was conducted by SA [redacted]

ARREST CHECKS

On June 24, 1986, the following individuals were contacted concerning [redacted] with negative results:

[redacted]
Identification Bureau
MUSKEGON COUNTY SHERIFF'S OFFICE;

[redacted]
Records Division
MUSKEGON POLICE DEPARTMENT
Muskegon, Michigan.

FD-263 (Rev. 7-15-75)

FEDERAL BUREAU OF INVESTIGATION

REPORTING OFFICE	OFFICE OF ORIGIN	DATE	INVESTIGATIVE PERIOD
CHICAGO	BUREAU	7/1/86	6/24/86

TITLE OF CASE	REPORT MADE BY	TYPED BY
WILLIAM HUBBS REHNQUIST	SA [redacted]	des

b6
b7C

CHARACTER OF CASE

DAPLI - CHIEF JUSTICE
U.S. SUPREME COURT

SDS

REFERENCES:

Bureau teletype to Chicago dated 6/20/86.

- RUC -

ADMINISTRATION:

Where appropriate, Privacy Act (e) (3) data was furnished to persons interviewed. Express promises of confidentiality, both limited and unlimited, have been noted where granted.

SDS

ALL INFORMATION CONTAINED
HEREIN IS UNCLASSIFIED
DATE 07-11-2006 BY 60309/UC/TAM/DCG/YMW

ACCOMPLISHMENTS CLAIMED ☐ NONE						ACQUIT-TALS	CASE HAS BEEN:
CONVIC.	PRETRIAL DIVERSION	FUG.	FINES	SAVINGS	RECOVERIES		PENDING OVER ONE YEAR ☐ YES ☐ NO PENDING PROSECUTION OVER SIX MONTHS ☐ YES ☐ NO

APPROVED [signature] SPECIAL AGENT IN CHARGE

DO NOT WRITE IN SPACES BELOW

77-106904-291

17 DEC 3 1986

COPIES MADE:

2 - Bureau
1 - Chicago 77B-16196

Dissemination Record of Attached Report				
Agency	(CC to AAG			
Request Recd.	7-7-86			
Date Fwd.				
How Fwd.				
By	JAN 14 1987			

Notations

6/WS

COVER PAGE

FBI/DOJ

FD-204 (Rev. 3-3-59)

UNITED STATES DEPARTMENT OF JUSTICE
FEDERAL BUREAU OF INVESTIGATION

Copy to:

Report of: SA [redacted] Office: CHICAGO

Date: JULY 1, 1986

Field Office File #: 77B-16196 Bureau File #:

Title: WILLIAM HUBBS REHNQUIST

Character: DEPARTMENTAL APPLICANT - CHIEF JUSTICE
U.S. SUPREME COURT

Synopsis: [redacted] the Chicago Tribune, interviewed and highly recommends applicant.

- RUC -

b6
b7C

DETAILS:

ALL INFORMATION CONTAINED
HEREIN IS UNCLASSIFIED
DATE 07-11-2006 BY 60309/UC/TAM/DCG/YMW

This document contains neither recommendations nor conclusions of the FBI. It is the property of the FBI and is loaned to your agency; it and its contents are not to be distributed outside your agency.

CG 77B-16196

MISCELLANEOUS:

CHICAGO TRIBUNE
Chicago, Illinois

On June 24, 1986, [redacted] advised that he does not personally know applicant although he has been on several panels with applicant, and he has followed applicant's career from 68-77 when [redacted]

b6
b7C

[redacted] advised that applicant enjoys the highest reputation for integrity, loyalty to the U.S., and knowledge of the law. Applicant is a well-respected citizen and a scholar. He has never heard any hint of scandal regarding applicant. Applicant does not appear to use illegal drugs or abuse alcohol and does not display any manner of racial, religious or ethnic bias. [redacted] stated that the appointment of applicant as Chief Justice is excellent, and he would give applicant the highest recommendation.

FD-263 (Rev. 7-15-75)

FEDERAL BUREAU OF INVESTIGATION

REPORTING OFFICE	OFFICE OF ORIGIN	DATE	INVESTIGATIVE PERIOD
PHOENIX	BUREAU	7/1/86	6/26-30/86

b6
b7C

TITLE OF CASE	REPORT MADE BY	TYPED BY
"CHANGED" WILLIAM HUBBS REHNQUIST	SA [redacted]	mdb
	CHARACTER OF CASE DAPLI, CHIEF JUSTICE, U.S. SUPREME COURT	

SDS

REFERENCE: Director, FBI, teletype to Phoenix and other offices, dated June 20, 1986.

-RUC-

Correction B1,2,3,5,7 Copy for PX

ADMINISTRATIVE:

Phoenix indices and ELSUR, and Specialized indices are negative except for the following: Phoenix file 77B-3510 is ident to the applicant with no derogatory information. [redacted] with no derogatory information.

SDS

ALL INFORMATION CONTAINED
HEREIN IS UNCLASSIFIED
DATE 07-11-2006 BY 60309/UC/TAM/DCG/YMW

Where appropriate, Privacy Act (e)(3) data was furnished to persons interviewed. Express promises of confidentiality, both limited and unlimited, have been noted where granted.

ACCOMPLISHMENTS CLAIMED ☐ NONE						ACQUIT-TALS	CASE HAS BEEN:
CONVIC.	PRETRIAL DIVERSION	FUG.	FINES	SAVINGS	RECOVERIES		PENDING OVER ONE YEAR ☐ YES ☐ NO PENDING PROSECUTION OVER SIX MONTHS ☐ YES ☐ NO

APPROVED H/MM SPECIAL AGENT IN CHARGE

DO NOT WRITE IN SPACES BELOW

77-106904-292

COPIES MADE:
1 cc d/ms
3-Bureau
1-Phoenix (77B-3510)

LX

17 DEC 3 1986

Dissemination Record of Attached Report				
Agency	1CC to AG			
Request Recd.	7-7-86 CYCP			
Date Fwd.				
How Fwd.				
By				

Notations

6/WJ

A
COVER PAGE

117 JAN 14 1987

FBI/DOJ

PX 77B-3510
OC:mdb

Confidential source(s) is/are as follows:

[redacted] (PROTECT PER REQUEST), [redacted]

b6
b7C
b7D

B*

COVER PAGE

FD-204 (Rev. 3-3-59)

UNITED STATES DEPARTMENT OF JUSTICE
FEDERAL BUREAU OF INVESTIGATION

Copy to:

Report of: SA [redacted]
Office: PHOENIX

b6
b7C

Date: July 1, 1986

Field Office File #: PHOENIX 77B-3510

Bureau File #: 77-106904

Title: WILLIAM HUBBS REHNQUIST

Character: DEPARTMENTAL APPLICANT, CHIEF JUSTICE, U. S. SUPREME COURT

Synopsis: Applicant's membership in the Arizona State Bar verified.

Three former associates and two adversary persons were interviewed and recommend the applicant highly.

-RUC-

DETAILS:

ALL INFORMATION CONTAINED
HEREIN IS UNCLASSIFIED
DATE 07-11-2006 BY 60309/UC/TAM/DCG/YMW

This document contains neither recommendations nor conclusions of the FBI. It is the property of the FBI and is loaned to your agency; it and its contents are not to be distributed outside your agency.

U.S.GPO:1975-0-575-841

PX 77B-3510
OC:mdb

ADVERSARY:

b6
b7C

The following investigation was conducted by Special Agent (SA) [redacted] in Phoenix, Arizona:

On June 26, 1986, [redacted] advised he has known Justice WILLIAM HUBBS REHNQUIST since 1954. When REHNQUIST was an attorney, [redacted] had been on the opposite side in a court room. REHNQUIST in one case was the Special Master, or also known as Arbitrater, and he knows REHNQUIST to be impartial. REHNQUIST has extremely high ability. His character and reputation are excellent. [redacted] knows nothing derogatory about REHNQUIST.

[redacted] and REHNQUIST disagree politically since they are not affiliated with the same political party. [redacted] further advised that he was very active in the Democratic Party in the 1960's and REHNQUIST was very active in the Republican Party.

REHNQUIST is very honest and forthright and [redacted] does recommend REHNQUIST for a position of trust with the United States Government. He knows that REHNQUIST is being considered for the Chief Justice position by the United States Supreme Court.

PX 77B-3510
OC:mdb

ADVERSARY:

b6
b7C

The following investigation was conducted by Special Agent (SA) [redacted] in Phoenix, Arizona:

On June 26, 1986, [redacted] advised he has known Justice WILLIAM H. REHNQUIST for the last 32 years. In the early years when REHNQUIST was a practicing attorney, REHNQUIST represented opposite views in the court room. [redacted] sees REHNQUIST from time to time and corresponds with him on rare occasions. [redacted] considers REHNQUIST to be an outstanding figure in America as an attorney and as a Supreme Court Judge.

[redacted] and REHNQUIST do not agree on many matters, but he has a lot of respect for REHNQUIST. REHNQUIST'S ability is superb and he knows nothing derogatory about him. REHNQUIST has an excellent reputation. In regards to REHNQUIST'S qualifications as Chief Justice of the Supreme Court, [redacted] stated that REHNQUIST is the best applicant that the current Administration can make and he recommends him for that position, or any other position, of trust with the United States Government.

PX 77B-3510
OC:mdb

REFERENCE:

b6
b7C

The following investigation was conducted by Special Agent [redacted] in Phoenix, Arizona:

On June 27, 1986, [redacted] advised that he and WILLIAM H. REHNQUIST worked together when REHNQUIST joined the same firm as a partner in 1957. REHNQUIST left his firm in 1960 to enter practice in partnership with [redacted]

[redacted] stated he worked with REHNQUIST during those years, but did not share the same views.

REHNQUIST is highly intelligent, a legal scholar with a fantastic personality. REHNQUIST gets along well with others, even if they have different views. Justice REHNQUIST is very loyal to the United States and to the United States Constitution. REHNQUIST has a fantastic reputation and is honest and competent.

REHNQUIST is the best choice that a Republican President can make for Chief Justice of the Supreme Court and [redacted] recommends REHNQUIST for that position.

PX 77B-3510
JBB:mdb

ASSOCIATE:

The following investigation was conducted by Special Agent (SA) [redacted] at Phoenix, Arizona: b6 b7C

On June 30, 1986, [redacted] advised he and the candidate were law partners from 1960 to 1969 in Phoenix. He has the ultimate respect for the candidate's personal standards of character, fairness, loyalty and integrity. The candidate's professional reputation as a totally unbiased jurist, is free from any taint of prejudices for or against any class or group. His reputation as an honest and conscientious justice on the United States Supreme Court merely reflects his personal life and his commitment to truth and justice in every aspect of his life.

[redacted] said the candidate has always applied his high standards of conduct to his personal and professional dealings and, therefore, has never been involved with questionable associates or business dealings. He said he is completely delighted with the prospect of the candidate being considered for the position of the Chief Justice of the United States Supreme Court, and recommends him for the position without any reservations whatever.

PX 77B-1350
JBB:mdb

ASSOCIATES:

The following investigation was conducted by Special Agent (SA) [redacted] at Phoenix, Arizona: b6 b7C

On June 30, 1986, [redacted] advised he has known the candidate since the mid-1950's, when the two of them owned a small ranch in the Bradshaw Mountains (near Prescott, Arizona). [redacted] and enjoyed spending time in the mountains. [redacted] explained that he is not an attorney, and accordingly, has no firsthand knowledge of the candidate's legal ability, temperament or court room demeanor. He is well aware of the candidate's excellent reputation for absolute fairness and lack of bias, and knows the applicant has never entertained prejudice against any group or class of citizens.

[redacted] said the candidate's capability and qualifications are so well known they are almost legendary. Indeed, the candidate earned the highest honors at STANFORD UNIVERSITY LAW SCHOOL. He is well aware of the candidate's reasonable and conservative approach and his thoughtful and intellectual nature. He personally knows the candidate to be very patriotic, decent, and morally conscientious. He knows of no business dealings, or associates of the candidate, that could be considered questionable in any way or could reflect unfavorably on the candidate.

He said he considers the candidate to be eminently suitable for the position of Chief Justice of the United States Supreme Court. The candidate also has a great variety of personal interests, ranging from serious music and cultural pursuits to love of the outdoors and even horticulture. This broadness of interests is a definite asset in tempering good judgment and good sense.

[redacted] stated he believes the candidate to now be in excellent physical health. He recalls the candidate had a bout with back trouble, but is well once more and is playing tennis again. He could think of nothing whatsoever that would reflect unfavorably on the candidate's overall character or suitability, and does not hesitate to personally recommend the candidate as the best possible choice as Chief Supreme Court Justice.

PX 77B-3510
LS:mdb

STATE BAR OF ARIZONA:

The following investigation was conducted by Investigative Assistant (IA) [redacted] at Phoenix, Arizona: b6 b7C

On June 26, 1986, records of the STATE BAR OF ARIZONA, 363 North First Avenue, Phoenix, Arizona, were checked. Records disclosed the following:

WILLIAM HUBBS REHNQUIST was admitted to the ARIZONA STATE BAR in 1952.

Records indicate that REHNQUIST has been an honorary member since 1971, due to his appointment to a Federal Judgeship.

There are no grievances on file regarding Judge REHNQUIST.

COOØ12 1832139Z

RR HQ

DE CO

SDS

R ØØ22139Z JUL 86

ALL INFORMATION CONTAINED
HEREIN IS UNCLASSIFIED
DATE 07-11-2006 BY 60309/UC/TAM/DCG/YMW

FM COLUMBIA (77-1215)

TO DIRECTOR ROUTINE

BT

UNCLAS

ATTN: [redacted] ROOM 5136.

b6
b7C

WILLIAM HUBBS REHNQUIST; DAPLI; CHIEF JUSTICE; U.S. SUPREME COURT;

BUDED: JULY 3, 1986.

RE BUREAU FACSIMILE, JULY 2, 1986.

SEARCH OF COLUMBIA INDICES AND ELSUR FILES REVEALS NO RECORD REGARDING APPOINTEE OR HIS LISTED RELATIVES. COLUMBIA ELSUR INDICES SEARCHED BY ASSISTANT ELSUR COORDINATOR [redacted] ON JULY 2, 1986.

77-106904-293

BT

DEC 3 1986

[redacted]

NEW MAIL JUST ARRIVED: INBOX.36:40
FORMS.TEXT HAS 1 DOCUMENT

INBOX.3 (#9720)

TEXT

NFO003 1831408

OO HQ SDS

DE NF

O 021355Z JUL 86

FM NORFOLK (77-3500)

TO DIRECTOR (77-106904) IMMEDIATE

BT

UNCLAS

ATTENTION [redacted] GBIU, ROOM 5136 b6 b7C

WILLIAM HUBBS REHNQUIST, DAPLI, CHIEF JUSTICE, U.S. SUPREME COURT,

BUDED: NOON, EDT, JULY 3, 1986

RE BUREAU TELETYPE, JUNE 20, 1986, AND NORFOLK TELETYPE, JUNE 25, 1986.

ON JUNE 20, 1986, NORFOLK INDICES WERE CHECKED; ON JULY 1, 1986, ELSUR INDICES WERE CHECKED, AND ON JULY 1, 1986, SECURE INDICES WERE CHECKED, ALL WITH NEGATIVE RESULTS RE APPOINTEE; ALL LISTED MEMBERS OF HIS FAMILY, AND HIS PRESENT EMPLOYER, EXCEPT FOR NON-DEROGATORY INFORMATION CONTAINED IN RE NORFOLK TELETYPE.

BT

77-106904-294

#0003

NNNN

ALL INFORMATION CONTAINED
HEREIN IS UNCLASSIFIED
DATE 07-11-2006 BY 60309/UC/TAM/DCG/YMW

07 DEC 3 1986

->

117 JAN 14 1987

CALLED [redacted] Rec'd Tube 11/4
Time 1:21

FORMS.TEXT HAS 1 DOCUMENT

INBOX.40 (#9567)

TEXT:

SDS

VZCZCRHO008

RR HQ

DE RH #0008 1822334

ZNY UUUUU

R 012016Z JUL 86

FM FBI RICHMOND (77B-R-1248) (RUC)

TO DIRECTOR FBI (77-108904) ROUTINE

BT

UNCLAS

WILLIAM HUBBS REHNQUIST; DAPLI, CHIEF JUSTICE, U. S. SUPREME COURT;

BUDED: NOON EDT JULY 3, 1986.

RE BUREAU TELETYPE TO ALL OFFICES DATED JUNE 20, 1986.

WHERE APPROPRIATE, PRIVACY ACT (E) (3) DATA WAS FURNISHED TO PERSONS INTERVIEWED. EXPRESS PROMISES OF CONFIDENTIALITY, BOTH LIMITED AND UNLIMITED, HAVE BEEN NOTED WHERE GRANTED.

ON JULY 1, 1986, THE ELSUR INDICES OF THE RICHMOND DIVISION, AS CHECKED BY SECRETARY [redacted] THE INFORMANT INDICES, AS CHECKED BY CLERK [redacted] AND THE GENERAL INDICES, AS CHECKED BY CLERK [redacted] WERE NEGATIVE AS TO APPLICANT AND ALL CLOSE RELATIVES.

b6
b7C

77-106904-295

NO REPORT FOLLOWS.

BT

ALL INFORMATION CONTAINED
HEREIN IS UNCLASSIFIED
DATE 07-11-2006 BY 60309/UC/TAM/DCG/YMW

#0008

[redacted]

87 DEC 3 1986

11 JAN 14 1987

NNNN

FORMS.TEXT HAS 1 DOCUMENT

INBOX.15 (#10226)

TEXT:

SF 0037 1841112Z

RR HQ

DE SF 0037

R 031112Z JUL 86

FM SAN FRANCISCO (77B-11804)(RUC)

TO DIRECTOR (ROUTINE)

BT

UNCLAS

ATTN: [redacted] GBIU, ROOM 5136.

b6
b7C

WILLIAM HUBBS REHNQUIST, DAPLI, CHIEF JUSTICE, UNITED STATES SUPREME COURT, BUDED: JULY 3, 1986.

RE NYTEL DATED JUNE 27, 1986.

SAN FRANCISCO REVIEWED REFERENCE TO [redacted] THIS SERIAL WAS REVIEWED AND CONTAINED INSUFFICIENT IDENTIFYING INFORMATION TO DETERMINE IF IDENTICAL WITH [redacted]

BT

ALL INFORMATION CONTAINED
HEREIN IS UNCLASSIFIED
DATE 07-11-2006 BY 60309/UC/TAM/DCG/YMW

77-106904-296

[redacted]

17 DEC 3 1986

117 JAN 14 1987

FEDERAL GOVERNMENT

July 3, 1986

SDS

WILLIAM HUBBS REHNQUIST
DEPARTMENTAL APPLICANT
CHIEF JUSTICE
UNITED STATES SUPREME COURT

RECORD CHECKS

A search of FBI data bases at FBI Headquarters and all 59 field offices has not identified any files known to contain pertinent information identifiable with Justice Rehnquist or his relatives except the following:

Background investigations were conducted in 1969 and 1971 regarding Rehnquist at the request of the Department of Justice (DOJ) for positions as Assistant Attorney General and Associate Supreme Court Justice respectively. The results of these investigations were previously provided to DOJ.

NEXIS COMPUTER DATA BASE

A compilation of all articles since 1971 containing information about Justice Rehnquist in the NEXIS computer data base was requested by the FBI. These articles were reviewed by FBI Headquarters and are provided to DOJ for review. It is noted NEXIS is a data base consisting of articles from various newspapers nationwide compiled by The New York Times.

77-106904-297

Original to AAG by courier on 7/8/86.

CVS/kas (2)

Exec AD Adm. ___
Exec AD Inv. ___
Exec AD LES ___
Asst. Dir.:
Adm. Servs. ___
Crim. Inv. ___
Ident. ___
Insp. ___
Intell. ___
Lab. ___
Legal Coun. ___
Off. Cong. & Public Affs. ___
Rec. Mgmt. ___
Tech. Servs. ___
Training ___
Telephone Rm. ___
Director's Sec'y ___

MAIL ROOM ☐

JAN 4 1987

ALL INFORMATION CONTAINED
HEREIN IS UNCLASSIFIED
DATE 07-11-2006 BY 60309/UC/TAM/DCG/YMW

17 DEC 3 1986

This document contains neither recommendations nor conclusions of the FBI. It is the property of the FBI and is loaned to your agency, it and its contents are not to be distributed outside your agency.

FD-263 (Rev. 4-30-85)

FEDERAL BUREAU OF INVESTIGATION

REPORTING OFFICE	OFFICE OF ORIGIN	DATE	INVESTIGATIVE PERIOD
WASHINGTON FIELD	BUREAU	7/3/86	6/24 - 7/2/86

TITLE OF CASE	REPORT MADE BY	TYPED BY
WILLIAM HUBBS REHNQUIST	SA [redacted] dmq	b6 b7C
	CHARACTER OF CASE DEPARTMENTAL APPLICANT CHIEF JUSTICE U.S. SUPREME COURT	

Corrections pg 2, 9, 16, 19, 27, 28, 36, 42, 49, 61, 62, 65, 98, 107, 109, 110

REFERENCE: FBIHQ teletypes of 6/26/86 and 6/20/86 and telcall of 6/25/86 from WFO to SSA [redacted] Alexandria.

(RUC)

ADMINISTRATIVE: BUDED 7/3/86

Where appropriate, Privacy Act (e) (3) data was furnished to persons interviewed. Express promises of confidentiality, both limited and unlimited, have been noted where granted.

A check of general, CFR and ELSUR indices contained no identifiable derogatory information pertaining to candidate's references and close personal associates.

In referenced telcall, SSA [redacted] advised Alexandria would cover lead at Washington Golf and Country Club, Arlington, Virginia, which had been set out for WFO in referenced teletype on 6/26/86.

APPROVED C/SAC SPECIAL AGENT IN CHARGE

COPIES MADE:

2-Bureau
1-WFO (77B-86748)

DO NOT WRITE IN SPACES BELOW

77-106904-298

87 DEC 8 1986

ALL INFORMATION CONTAINED
HEREIN IS UNCLASSIFIED
DATE 07-11-2006 BY 60309/UC/TAM/DCG/YMW

Dissemination Record of Attached Report				
Agency	ICC to	AAG		
Request Recd.	7-7-86	c/c		
Date Fwd.				A
How Fwd.				
By				

Notations

6/ks

COVER PAGE

97 JUN 21 1987

77B-86748

Referenced Bureau teletype of 6/26/86 advised of contact with [redacted] who identified herself as the [redacted] b6 b7C b7D

Identity of [redacted] is [redacted] b2 b6 b7C b7D She advised that it is the policy of her organization to request confidentiality in any report likely to have wide dissemination. [redacted] was therefore granted complete confidentiality.

B*

FD-204 (Rev. 3-3-59)

UNITED STATES DEPARTMENT OF JUSTICE
Federal Bureau of Investigation

Copy to:

Report of: SA [redacted] Office: WASHINGTON, D.C. b6 b7C

Date: 7/3/86

Field Office File #: 77B-86748 Bureau File #: 77B-106904

Title: WILLIAM HUBBS REHNQUIST

Character: DEPARTMENTAL APPLICANT
CHIEF JUSTICE
UNITED STATES SUPREME COURT

Synopsis: U.S. SUPREME COURT Official Personnel File contains no derogatory information. Employment verified, favorable by subordinate at U.S. SUPREME COURT. Fraternity memberships verified, Officials recommend; neither club determined to practice discrimination. One opposition attorney recommends; another unavailable. Professional references all recommend. Chief Judge, U.S. District Court for District of Columbia only knows by reputation; an Associate Judge highly recommends. Two judges of Circuit Court of Appeals, District of Columbia, recommend; one had no direct knowledge and one other was unavailabe for comment. Several Judges of Court of Appeals for Federal Circuit, Washington, D.C., declined to recommend another sitting judge, but commented positively. Judicial officials recommend. Three local bar officials recommend; [redacted] did not recommend, citing philosophical differences. Three officals of Law Enforcement Organizations recommend. One National Organizational Leader recommends; two unavailable for comment. One Religious Leader recommends; two others did not know and could not comment. Two Labor Officials recommend; one did not know and could not comment; one unavailable for comment. U.S. SENATORS JOHN H. WARNER and PAUL S. TRIBLE, JR., Virginia, recommend. Republican National Party Official recommends; Democratic National Committee Chairman did not know and could not comment. U.S. Attorney, District of Columbia, not available for comment. Representative of Mayor BARRY, District of Columbia, not available for comment. b2 b7D

ALL INFORMATION CONTAINED
HEREIN IS UNCLASSIFIED
DATE 07-11-2006 BY 60309/UC/TAM/DCG/YMW

This document contains neither recommendations nor conclusions of the FBI. It is the property of the FBI and is loaned to your agency; it and its contents are not to be distributed outside your agency.

TABLE OF CONTENTS

	TOPIC	PAGE
A.	EMPLOYMENT	4
B.	ORGANIZATIONS	8
C.	OPPOSITION ATTORNEYS	11
D.	PROFESSIONAL REFERENCES	14
E.	JUDGES AND JUDICIAL OFFICIALS	24
F.	BAR OFFICIALS	37
G.	LAW ENFORCEMENT OFFICIALS	45
H.	NATIONAL ORGANIZATION LEADERS	50
I.	RELIGIOUS LEADERS	54
J.	LABOR OFFICIALS	59
K.	UNITED STATES SENATORS-VIRGINIA	64
L.	POLITICAL PARTY LEADERS	67
M.	U.S. ATTORNEY	70
N.	DISTRICT OF COLUMBIA GOVERNMENT LEADERS	72
O.	MEDIA REPRESENTATIVES	76
P.	PHYSICIANS AND MEDICAL RECORDS	81
Q.	RECORD CHECKS	104
R.	MISCELLANEOUS	111

b6
b7C

Two District of Columbia Officials recommend. [redacted] Washington Post, knew of nothing derogatory, but not in position to make recommendation. CBS, ABC, and NBC, Washington Bureau Chiefs unwilling to comment.

Candidate's medical history and treatment for the past fifteen years have been verified through physicians and medical records. None of his medical problems have left debilitating results or side effects which would impair his judgement or ability to function. During treatment for insomnia, as a result of chronic back pain, in 1981 candidate developed a dependency on the drug Placidyl, which had been prescribed to him for ten years. Subsequent treatment was successful and candidate has fully recovered. He is not taking any medication at the current time. Treating physicians stated he is physically and mentally suited for the pressures of the position.

Administrative Office of U.S. Courts, Office of Audit and Review, indicated they had no jurisdiction over the U.S. SUPREME COURT. DEPARTMENT OF JUSTICE, Office of Public Integrity, had no record of the candidate. U.S. ATTORNEY'S OFFICE, U.S. SECRET SERVICE, and Washington, D.C. Police Agencies had no record identifiable with the candidate, his wife, or [redacted] District of Columbia Bar had no record of membership or complaints.

[redacted] who retired due to health reasons, was unwilling to provide any information.

A T symbol has been used in the report to protect an individual's identity. While the reference "she" has been used throughout the interview, it does not refer to any certain gender.

DETAILS: AT WASHINGTON, D.C.

E M P L O Y M E N T

The following investigation was conducted by Special Agent (SA) [redacted] in regard to the candidate, WILLIAM HUBBS REHNQUIST: b6 b7C

On June 25, 1986, [redacted] Personnel Assistant, SUPREME COURT OF THE UNITED STATES, Washington, D. C., provided the following employment information identifiable with the candidate:

Date	Action
January 26, 1952	Excepted Appointment as Law Clerk to the Honorable ROBERT H. JACKSON Associate Justice of the SUPREME COURT OF THE UNITED STATES
July 18, 1953	Terminated From Above Position
February 1, 1969	Excepted Appointment as Assistant United States Attorney Office of Legal Counsel UNITED STATES DEPARTMENT OF JUSTICE Washington, D. C.
December 16, 1971	Terminated From Above Position
January 7, 1972 through Present	Excepted Appointment as Associate Justice of the Supreme Court SUPREME COURT OF THE UNITED STATES Washington, D. C.

No additional pertinent information was contained in the above file.

WFO 77B-86748
ACB:clm

The following investigation was conducted by Special Agent (SA) [redacted] in regard to the candidate, WILLIAM HUBBS REHNQUIST. b6 b7C

On June 27, 1986, [redacted] advised that he has known the candidate on a professional basis for approximately two (2) years. He further advised that he is [redacted] and as such, he has no general working relationship with the other Justices on the Supreme Court. [redacted] indicated that he sees Justice REHNQUIST from time to time but these encounters are usually brief and infrequent. [redacted] was surprised that he was selected for interview in regard to the investigation concerning the candidate's suitablity to become Chief Justice.

[redacted] denied any first hand knowledge of Justice REHNQUIST's character and relationships with the other Supreme Court Justices. He advised that his knowledge of the candidate is largely secondary to Justice REHNQUIST's reputation, which is good. [redacted] denied any knowledge of problems between the Justices that would be exacerbated by the candidate's appointment as Chief Justice. He described the candidate as an individual that possesses character traits that are above reproach and he was unaware of any derogatory information concerning the candidate's reputation, associates, loyalty or relationships with co-workers. [redacted] had no reason to believe that Justice REHNQUIST has any problems with alcohol abuse or the use of illegal drugs. [redacted] did indicate that approximately five (5) years ago, the candidate had back problems which resulted in Justice REHNQUIST's taking of too much medication. [redacted] reported that he was not employed at the Supreme Court at that time and he has no specific information about the candidate's problems with prescription medication. On the issue of civil rights, [redacted] advised that the candidate makes decisions in this regard as he sees fit. He indicated that not everyone agrees with the candidate's opinions concerning civil rights. However, Justice REHNQUIST's opinions are consistant with [redacted] view of the law and his own philosophy.

WFO 77B-86748
HWH:clm

[redacted] "absolutely" recommended the candidate for a position as Chief Justice of the Supreme Court of the United States.

b6
b7C

O R G A N I Z A T I O N S

The following investigation was conducted by Special Agent (SA) [redacted] on June 24, 1986: b6 b7C

[redacted] advised that [redacted] of the ALFALFA CLUB, 16th and M Streets, N. W., Washington, D. C., which was founded in 1913, as a bipartisan social club, which has two social gatherings per year. He stated that the Articles For Confederation for this organization state that membership is available to all patriotic persons and indicate no restrictions regarding race, religion, sex, or ethnic origin. He advised that there are currently no women members, although he stated that women members are not excluded by the Articles of Confederation. He also added that the current membership includes President RONALD REAGAN, Vice-President GEORGE BUSH, and current FEDERAL BUREAU OF INVESTIGATION (FBI) Director WILLIAM H. WEBSTER.

He advised that he has had some social dealings with the candidate and has always found him to be a very pleasant and agreeable individual. He commented favorably regarding candidate's character, associates, reputation, and loyalty, and knows of no unfavorable information regarding him. He advised that he has never seen any indication of illegal drug use or alcohol abuse by candidate. He recommends candidate, WILLIAM HUBBS REHNQUIST, for a position of trust and confidence in the United States Government.

The following investigation was conducted by Special Agent (SA) [redacted] on June 24, 1986: b6 b7C

[redacted] advised that his records reflect that WILLIAM HUBBS REHNQUIST has been a member of PHI DELTA PHI FRATERNITY, 1750 N Street, N. W., Washington, D. C., from February 25, 1950, to the present time. He stated that this organization is an international legal fraternity founded in 1869, to improve and promote legal ethics, professionalism, and scholarship. He stated that there are no restrictive covenants with regards to race, religion, sex, or ethnic origin. He advised that the only qualifications for membership include being of good moral character and also being currently enrolled in a law school with good academic standing. He advised that he has had some social and professional dealings with candidate and would have all positive comments to make regarding him. He commented favorably regarding candidate's character, associates, reputation, and loyalty, and knows of no unfavorable information regarding him. He stated that he has never seen any indication of illegal drug use or alcohol abuse by candidate. He recommends candidate, WILLIAM HUBBS REHNQUIST, for a position of trust and confidence in the United States Government.

O P P O S I T I O N A T T O R N E Y S

On June 27, 1986, Special Agent (SA) [redacted] [redacted] Washington Field Office, FEDERAL BUREAU OF INVESTIGATION (FBI), contacted [redacted] concerning the Presidential Appointment of Justice WILLIAM HUBBS REHNQUIST to the position of Chief Justice, UNITED STATES SUPREME COURT.

b6
b7C

[redacted] advised that he has known the candidate since the early 1970s, when he first met him while the candidate was serving as Assistant Attorney General, Office of Legal Counsel. He described their relationship as strictly professional in nature.

With regard to the candidate's legal ability and competence, [redacted] described them as outstanding. Judge REHNQUIST had excellent articulation and writing ability. He also had an excellent ability in managing complex legal matters. His primary specialization since becoming an Associate Justice on the SUPREME COURT, has been in the area of constitutional law. While the candidate has had a great deal of courtroom experience handling constitutional questions, [redacted] was not knowledgeable of the type of courtroom experience the candidate had prior to becoming an Associate Justice. The candidate's temperament and demeanor were very fine. His professional ethics were excellent, as well as his fairness. Other than opposing philosophies, [redacted] was not aware of any personal biases or prejudices on the part of the candidate towards any racial, ethnic, or social group. Other than the candidate's position on the SUPREME COURT, he was not aware of Justice REHNQUIST's personal views on civil rights. [redacted] was not aware of the degree of civic, organizational, and professional activity on the part of the Associate Justice. He was not aware, also, of major awards and/or accomplishments on the part of the candidate. The candidate held an excellent personal and professional reputation.

In conclusion, [redacted] advised that he was not knowledgeable of any alcohol abuse or drug use on the part of the candidate, and other than their opposing philosophies, he would recommend the candidate for the position of Chief Justice on the UNITED STATES SUPREME COURT.

WFO 77B-86748
JJM: acm

On June 26, 1986, Special Agent (SA) [redacted] contacted the law office of [redacted] for the purpose of interviewing [redacted] regarding the candidate, WILLIAM HUBBS REHNQUIST. [redacted] advised the contacting Agent there were two (2) [redacted] in the Washington, D.C. metropolitan area, and the one that should be contacted is [redacted] at the AFL/CIO. He had no personal knowledge of Associate Justice REHNQUIST.

b6
b7C

On June 26 and July 1, 1986, Special Agent (SA) [redacted] attempted to contact the office of [redacted] AFL-CIO, Washington, D.C., regarding the candidate, WILLIAM HUBBS REHNQUIST.

On both occasions, his office advised that [redacted] was out of town and unavailable for interview.

PROFESSIONAL REFERENCES

b6
b7C

The following investigation was conducted by Special Agent (SA) [redacted] concerning candidate, WILLIAM HUBBS REHNQUIST:

On June 26, 1986, [redacted] telephone [redacted] advised that he is a close personal friend of the candidate and has known him for the past 17 years.

[redacted] advised that he has known the candidate's mother and the entire family for a number of years beginning in 1969, when the candidate moved from Phoenix, Arizona, where he was practicing law, to assume the position as Associate Deputy Attorney General in the UNITED STATES DEPARTMENT OF JUSTICE, Washington, D. C. At that time, [redacted] Since 1969, [redacted] and the candidate have been neighbors in McLean, Virginia, since until recently, when the candidate moved to Arlington, Virginia. However, they still remain close friends and vacation together during the summer months at the candidate's summer home in Vermont.

While at the UNITED STATES DEPARTMENT OF JUSTICE, the candidate performed his duties in the highest caliber. The candidate was strongly organized and exhibited strong leadership based upon his legal expertise.

The candidate is in excellent physical and mental health and participates actively in many recreational activities.

The candidate did have a back problem two years ago, but now the candidate is in excellent health in this regard. There is no indication that the candidate has ever had any problem with alcohol or has ever used illegal drugs. The candidate is described as exceptionally moderate in his alcohol consumption, drinking an occasional beer or a glass of wine in social settings. Regarding the candidate's legal ability and competence, [redacted] opined that the candidate always re-examines his principles by engaging other jurists or lawyers in conversation to clarify legal issues. The candidate is described as an intellect and he is exceptional in his knowledge of the law and his ability to utilize the tools of the law profession.

The candidate is described as being most articulate and he expresses himself in a direct, clear, sincere manner. In addition, the candidate is able to be a good listener.

The candidate's writing abilities are known, based upon his scholarly, clear, and lucid writing style, which is seen in his written opinions at the DEPARTMENT OF JUSTICE and as a Justice on the SUPREME COURT. The candidate utilizes the direct approach in writing opinions based upon his research concerning the legal issue at hand. The candidate has demonstrated his exceptional ability to handle complex legal matters and his specialization has been observed based upon his wide experience in private practice and his position as Assistant Attorney General and Justice of the SUPREME COURT for the past 14 years.

The candidate's courtroom experience was varied in that he was a trial lawyer and also has been a Justice on the SUPREME COURT.

The candidate has been described as having a cool and controlled temperament and his demeanor never falters under stress. This is due to the fact that the candidate is very emphatic in his judicial rulings and opinions, and has never expressed any ill-temper relating to his position on the SUPREME COURT. In addition, the candidate has an excellent sense of humor.

Regarding professional ethics, the candidate is described as having the highest professional ethics and he has exhibited an excellent fairness in the law profession. The candidate is very open-minded to any problems, and uses the highest of principles to come to a legal solution based upon his general conservative policy.

There are no known biases or prejudices that the candidate may have and it is known that the candidate is a personal advocate of civil rights. He has upheld civil rights statistics on many occasions and views all individuals with fairness.

Regarding civic, organizational, and professional activity, the candidate is a high achiever in the area of law, his is civic-minded, and freely delivers speeches at law schools and various symposia within the law community.

b6
b7C

[redacted] advised that the candidate has received many awards and accolades based upon his professional expertise in the field of law. He was number one in his law class and throughout his life he has been recognized for his abilities.

The candidate is described as having an impeccable personal and professional reputation of the highest order and as such, he is recommended for appointment as the Chief Justice of the SUPREME COURT. [redacted] opined that if the candidate is selected for this position, he will make a substantial contribution to law matters as the 16th Chief Justice of the SUPREME COURT.

b6
b7C

The following investigation was conducted by Special Agent (SA) [redacted] concerning the candidate, WILLIAM HUBBS REHNQUIST:

On June 26, 1986, [redacted] who holds the position of [redacted] advised he joined the staff of the Attorney General, DEPARTMENT OF JUSTICE, in April, 1970, as a [redacted] As such, he began to have almost daily professional contact with the candidate who was on the staff. That relationship lasted until May, 1971, when [redacted] left for a position at the WHITE HOUSE. [redacted] stated the candidate was nominated for the SUPREME COURT in the fall of 1971, and was sworn in in January, 1972. During the candidate's confirmation hearings, they had daily contact. Since the candidate has been on the SUPREME COURT, their contact has been basically social, on the average of six to eight times a year. They have had no professional contact, except for about six times [redacted] has been in the audience at the SUPREME COURT and observed the candidate on the bench, who was very courteous and displayed an excellent demeanor. [redacted] stated the candidate is one of the finest persons he has ever met when it comes to character, integrity, conscientiousness, compassion, and citizenship. [redacted] stated the candidate has a good sense of humor and has no bad habits either professionally/personally or socially. [redacted] stated the candidate is most articulate orally, and is a first class writer who is concise and has first hand knowledge of this as he [redacted] has read some of the candidate's writings. [redacted] stated the candidate is knowledgeable of the law and the Constitution, is emotionally stable, has an even temperament, has high professional and personal ethical standards, is extremely honest, treats people fairly, and has no prejudices against any religious, ethnic, racial or sexual group. [redacted] stated the candidate's health is fine, but he does have a bad back from time to time. [redacted] stated that from his readings, he is aware that several years ago, the candidate had some side effects from some medicine he was taking for his back which resulted in slurred speech. [redacted] stated the candidate is not an abuser of alcohol nor a user of illegal narcotics or drugs. According to [redacted] one of the candidate's parents reside in Milwaukee, Wisconsin; [redacted] his spouse, NAN, is associated with some church, school or organization; and he has [redacted]

Nothing of an adverse nature was known concerning the candidate, to include his character, reputation, integrity, patriotism, and suitability to be Chief Justice of the Supreme Court. [redacted] who has been an attorney since 1939, stated the candidate is an "old fashioned gentleman of good standards and values." [redacted] recommended WILLIAM HUBBS REHNQUIST for a continued position of trust and confidence on the SUPREME COURT particularly as Chief Justice, because based on the candidate's abilities, there is no other candidate more appropriate for the position of Chief Justice.

b6
b7C

The following investigation was conducted by Special Agent (SA) [redacted] concerning the candidate, WILLIAM HUBBS REHNQUIST: b6 b7C

On June 26, 1986, it was determined that [redacted] was out of town and not available for interview. However, it was determined he would be available on July 1, 1986, for interview. On July 1, 1986, [redacted] stated he began to have some professional dealings with the candidate in 1969, when the candidate joined the DEPARTMENT OF JUSTICE and [redacted] was in private practice. [redacted] who did the title on the candidate's former residence in Mc Lean, Virginia, stated they have had no professional contact since the candidate became a member of the SUPREME COURT (1971), but they have maintained social contact. Up until three or four years ago, they would have lunch two or three times a year and about one and one-half times a year since then. However, [redacted] maintain social contact which has built up throughout the years such that in the last 10 to 12 years, they visit each other's residences totalling about six times a year. [redacted] stated he is extremely fond of the candidate as a person and admires him greatly on the professional and intellectual level. [redacted] considers the candidate to be one of his closest friends despite their limited contact due to their busy schedules. Also, since the candidate moved to his present residence on Glebe Road in Arlington, Virginia, they have been neighbors as [redacted] is a three or four minute drive from the candidate. [redacted] stated the candidate is very bright and has an excellent sense of humor, in a low-key indirect sort of fashion. The candidate is very knowledgeable of the law and the Constitution and is the most accomplished writer currently on the SUPREME COURT as [redacted] has read some of the candidate's writings and decisions. The candidate's oral articulation in small groups is very clear and concise, but he is cautious when it comes to public speaking usually sticking to the written text. [redacted] stated there is nothing adverse in the candidate's personal conduct or demeanor. [redacted] who has observed the candidate on the SUPREME COURT from the audience a few times, added the candidate's court demeanor has always been proper. [redacted] advised the candidate tends to approach things very intellectually, is well-read, strives for fairness, and has a quiet, unflappable temperament.

b6
b7C

According to [redacted] the candidate's health is fine and he has no prejudices against any religious, ethnic, racial or sexual groups. According to [redacted] the candidate owns a place in Vermont which [redacted] has visited. His spouse, NAN whose real name is NATALIE, is currently a part-time volunteer at the LUTHERAN HOME in Washington, D. C. a position for which had previously been paid. He has [redacted] Nothing of an adverse nature was known concerning the candidate, to include his character, reputation, integrity, patriotism, use of alcohol or narcotics/drugs, and suitability to be a Justice on the SUPREME COURT. [redacted] stated that he would recommend WILLIAM HUBBS REHNQUIST for a continued position of trust and confidence as Chief Justice of the SUPREME COURT, as the candidate is an extraordinary choice.

WFO 77B-86748
RWK:clm

On June 27, 1986, [redacted] furnished to Special Agent (SA) [redacted] the following information concerning the candidate, WILLIAM HUBBS REHNQUIST:

b6
b7C

They have been associated, both professionally and personally, since about 1969, or 1970. Because of that association, he has come to learn that the candidate has superb legal abilities and competence, as well as a superb general knowledge of the law. The candidate is excellent in terms of articulating his thoughts and viewpoints and is also superb with respect to his writing ability as a lawyer and a judge. He has had many outstanding legal written opinions. As an Assistant Attorney General, the candidate performed in an outstanding fashion which was later reflected in his appointment as an Associate on the United States Supreme Court. The candidate has had a good deal of experience with legal and constitutional issues that have affected agencies of the United States Government and has handled them with great managerial skill. He has observed the candidate on many occasions while sitting in his official capacity on the Supreme Court and rates his performances there as superb. The candidate always asks very probing questions, as you might expect from an Associate Justice of the Supreme Court. The candidate's judicial bearing and temperament are excellent and of evenhandedness. He has discussed many ethical issues with the candidate who has always responded as an ethical lawyer would. All that he has observed of the candidate has caused him to believe that he has been and will continue to be very fair in his responsibilities and duties as befits a member of the United States Supreme Court. He has not observed the candidate to display any biases or prejudices that would preclude him from rending objective and proper legal decisions and opinions. In that regard, he was sure that the candidate would look to protect the rights of all people with equal vigor. The only real organization he has knowledge of in which the candidate has membership is that of the Luthern Church. He did not have any information or knowledge concerning major awards that the candidate might have received. He has not detected any actions or problems in the life of the candidate that would cast a shadow on his personal or professional reputation.

WFO 77B-86748
RWK:clm

He considers the candidate to be absolutely honest and of the highest integrity. He is personally acquainted with many of the candidate's close personal associates and family members and spoke highly of the reputation of each. [redacted] stated that the candidate's loyalty to his country is unquestioned. [redacted] was unaware of any health problems that the candidate might have which would preclude his full involvement in the duties of his office. [redacted] had no knowledge, personal or otherwise, which would indicate that the candidate has had problems with either illegal drugs or alcohol abuse. [redacted] stated that he could absolutely recommend the candidate for the position of Chief Justice of the United States Supreme Court.

b6
b7C

JUDGES & JUDICIAL OFFICIALS

The following investigation was conducted by Special Agent (SA) [redacted] concerning the candidate, WILLIAM HUBBS REHNQUIST:

b6
b7C

On June 26, 1986, [redacted] telephone [redacted] advised that he has no personal relationship with the candidate and only knows him by professional reputation as a Justice on the SUPREME COURT of the United States. In this regard, [redacted] advised that he had no reason to doubt the candidate's loyalty to the United States, his character, reputation, and associates, which would have an impact upon his appointment as Chief Justice of the SUPREME COURT of the United States of America. [redacted] stated that he could provide no personal detailed comments concerning the candidate.

The following investigation was conducted by Special Agent (SA) [redacted] concerning candidate, WILLIAM HUBBS REHNQUIST: b6 b7C

On June 26, 1986, [redacted] telephone [redacted] advised that he has become acquainted with the candidate as a result of the candidate's appointment to the SUPREME COURT. The candidate is described as being likeable, accessible, and exhibits a fairness in his dealings in the law profession, as well as individuals connected with the Federal Judicial System. [redacted] advised that he has a limited social and professional relationship with the candidate.

The candidate's legal ability and competence are described as outstanding and his general knowledge of the law is considered excellent. [redacted] advised that the candidate is articulate and has a very good writing ability. Based upon the opinions handed down by the candidate as a member of the SUPREME COURT, the candidate's specialization and courtroom experience is self-explanatory and it is obvious that the candidate has the ability to handle complex legal matters based on his reputation as a Justice on the SUPREME COURT. [redacted] had no knowledge of the candidate's courtroom experience.

The candidate's temperament and demeanor in his present position is described as excellent, even, and there has never been any indication that the candidate has been unable to perform his present duties on the SUPREME COURT in situations of stress. The candidate's professional ethics were described as "tops," as exhibited by the fairness exhibited in the opinions that he has written. There has been no indication that the candidate has any biases or prejudices and the candidate's views on civil rights have not been observed.

[redacted] was not aware of any awards that the candidate may have received, or if he was a member of any civic or professional organizations. Based upon the professional reputation of the candidate, [redacted] highly recommended the candidate for appointment as the Chief Justice of the SUPREME COURT for the United States.

The following investigation was conducted by Special Agent (SA) [redacted] on June 24, 1986, at Washington, D.C. concerning WILLIAM HUBBS REHNQUIST: b6 b7C

[redacted] advised that he does not remember exactly the year but he has known the candidate professionally "after being elevated to the Supreme Court." [redacted] added that he has known the candidate socially and that he is very easy to get along with and a delightful person.

There is no question as to the candidate's legal ability and competency and he is well recognized for it. His general knowledge of the law is excellent as is his writing ability. His writings are widely read by others. [redacted] advised that he is unaware of the candidate's courtroom experience or his experience as a Courtroom Advocate. Justice REHNQUIST is articulate, handles himself well and he is able to manage complex legal matters. [redacted] stated that the candidate's nomination to Chief Justice exhibits that he is able to do the above. He is unaware of the candidate's specializing in types of cases handled. [redacted] advised that he has never observed the candidate in a stressful situation but could comment favorably regarding his temperament and demeanor.

[redacted] advised that the candidate possesses a high standard of professional ethics, and is very fair. He is unaware of any biases or prejudices expressed by the candidate, and has no reason to question the candidate's views on civil rights. [redacted] stated that he was not in a position to advise if the candidate has received any major awards or accomplishments.

[redacted] advised that he is unaware of any alcohol abuse or use of illegal drugs on the part of candidate. He is also not aware of any derogatory information or disloyalty to the U.S. Government associated with the candidate. Justice REHNQUIST is a very congenial, and likeable person and pleasant to work with. [redacted] concluded by stating that the candidate WILLIAM HUBBS REHNQUIST has the capability for the position he is being nominated for and he recommends him for such.

[redacted] telephone number [redacted] advised that he has known the candidate WILLIAM HUBBS REHNQUIST both professionally and socially for 12 years. He added that he first heard about the candidate when he was in the Justice Department. He is the most intellectual and knowledgeable person on the Supreme Court.

b6
b7C

As to his general knowledge and tools of the law, "he is second to nobody." [redacted] added that he is unfamiliar with the candidate's courtroom experience or his manner of jury presentation. His articulation is incomparable and it is the highest of anyone who practices law in the United States. He has tremendous writing ability, and he does not know any person who is more proficient handling complex legal matters. His speciality is that of government cases and the operation of the government.

[redacted] advised that the candidate is very pleasant and is not stressed by any arguments. His professional ethics are very good and he extensively considers whether to disqualify himself from particular cases. Justice REHNQUIST is very fair and [redacted] has never known or heard the candidate expressing biases or prejudices against any particular class of citizen.

[redacted] advised that he does not follow the candidate closely enough to be aware of his civic, organizational or professional activity but does know he gives speeches and conducts moot court at universities. He is unaware of any major awards or accomplishments received by the candidate. As to Justice REHNQUIST's personal and professional reputation, they are both excellent and deemed the highest even by those who disagree on his case rulings.

[redacted] advised that the candidate's loyalty to the U.S. Government is "excellent" and without question. He has no reason to question the loyalty of his associates. He is unaware of any derogatory information which pertains to the candidate, or of his use of illegal drugs or abuse of alcohol. [redacted] added that the candidate's opinions are the finest written on the court and that he "absolutely gives the highest recommendation" to WILLIAM HUBBS REHNQUIST for a judicial position.

The following investigation was conducted by Special Agent (SA) [redacted] at Washington, D. C., concerning the candidate, WILLIAM HUBBS REHNQUIST: b6 b7C

On June 26, 1986, [redacted] telephone [redacted] advised that [redacted] was out of the country and would not be returning until July 7, 1986.

On June 27, 1986, [redacted] telephone [redacted] advised that she has met with Justice REHNQUIST at formal receptions, but has had no formal contact with him. [redacted] added that she has had no direct contact as a Judge of the lower court with Justice REHNQUIST and has only read his opinions. She advised that she is unaware of any derogatory information pertaining to the candidate and that she could not recommend him for a judicial position, being that it's "not a relevant question for my position."

b6
b7C

On June 25, 1986, Special Agent (SA) [redacted] contacted [redacted] advised that he has known Judge WILLIAM HUBBS REHNQUIST all during REHNQUIST's term on the UNITED STATES SUPREME COURT. He indicated that he knew REHNQUIST quite well and he considered him to be at the top of all qualifications for the Chief Justice of the UNITED STATES SUPREME COURT position. [redacted] advised that he considered REHNQUIST to have outstanding abilities and legal competence. He possessed an outstanding general knowledge of the law. He described REHNQUIST as articulate and indicated that he had excellent writing skills. He advised that he had no difficulty in managing extremely complex legal matters.

[redacted] stated that the candidate had an overall excellent general knowledge of the law and did not have any specific expertise, based on his observations. He advised that he considered the candidate to have excellent courtroom demeanor and advised that REHNQUIST certainly could handle stress very well.

[redacted] stated that REHNQUIST had extremely high professional ethics and was certainly a very fair, unbiased, and unprejudiced Judge. He advised that he had no problems with REHNQUIST's view on civil rights matters.

[redacted] advised that he had no knowledge of any civic, organizational, or professional activity, and pointed out the fact that due to the nature of REHNQUIST's position, he doubted that REHNQUIST had participated in any of the above mentioned activities. He advised that the candidate had an outstanding personal and professional reputation, and that based upon his long-term familiarity with him, he could state that he had no knowledge of anything of an unfavorable nature, including the use of illicit drugs or consuming alcohol to excess, regarding REHNQUIST, which might preclude him from consideration for the Chief Justice position with the UNITED STATES SUPREME COURT.

[redacted] pointed out the fact that as a Judge, he was not permitted under the Code of Judicial Ethics to make comments regarding recommendation for a judicial position, such as the one the candidate is being considered for. He did, however, state that REHNQUIST was at the top in all categories of qualifications for the responsible judicial position.

b6
b7C

On June 25, 1986, Special Agent (SA) [redacted] contacted [redacted] He advised that he really did not know Judge WILLIAM HUBBS REHNQUIST other than to say hello to him on one occasion. He advised that as a fellow judge, he has had many opportunities to read and follow Judge REHNQUIST in newspapers and magazines. He advised that REHNQUIST possessed excellent qualifications in the legal profession. He indicated that REHNQUIST was competent in all aspects of the law and appeared to be very articulate. He knew of nothing unfavorable regarding his writing ability or his ability to manage complex matters.

[redacted] advised that he had no knowledge of any prejudices or biases on the part of REHNQUIST. He perceived REHNQUIST to be fair and accomplished. He further added that REHNQUIST enjoyed an excellent professional reputation. [redacted] stated that the candidate was not known to him socially and he could make no additional comments regarding him. [redacted] indicated that he was unaware of any professional blemishes which would preclude the candidate from holding the position of Chief Justice of the UNITED STATES SUPREME COURT. He advised that as a judge sitting on the bench at the present time, he was precluded from making recommendations for other judges, but indicated that he had no knowledge of anything regarding Judge REHNQUIST of an adverse nature.

On June 25, 1986, Special Agent (SA) [redacted] contacted [redacted] advised that he was not personally acquainted with Judge WILLIAM HUBBS REHNQUIST. He advised that his knowledge of REHNQUIST came from his observations of REHNQUIST through the media. [redacted] stated that he had no difficulty in accepting the competence of Judge REHNQUIST with regards to his legal abilities, general knowledge of the law, articulation, writing ability, and the ability to manage complex legal matters. He spoke favorably of the candidate's ability to manage complex legal matters and indicated that he was a very experienced judge, who possessed an even temperament. He stated that REHNQUIST could certainly handle stressful situations.

b6
b7C

[redacted] advised that the candidate's professional ethics were above board and he had no problems with REHNQUIST's fairness. He stated that Judge REHNQUIST had no biases or prejudices. When questioned regarding REHNQUIST's view of civil rights, [redacted] indicated he was not attentive to his views and hence could make no comments. He stated that he was not aware of any civic, organizational, or professional activity on the part of REHNQUIST and that REHNQUIST enjoyed an excellent professional and personal reputation.

[redacted] stated that he had no knowledge of anything of an unfavorable nature regarding REHNQUIST's character or professional abilities, which might preclude him from holding the position of Chief Justice of the UNITED STATES SUPREME COURT.

On June 24, 1986, and June 26, 1986, [redacted] advised Special Agent (SA) [redacted] that the FJC is the judicial branch's government agency for policy research, systems development, and continuing education. The Chairman of the Board of the FJC is by statute the Chief Justice of the United States. [redacted] explained that in his position as [redacted] he has interacted on numerous occasions, both professionally and socially, with the candidate, Justice WILLIAM REHNQUIST. These occasions have ranged from conferences and seminars to professional social gatherings. It is within this context that he furnished the following information:

b6
b7C

Justice REHNQUIST is an affable, gracious, bright, and even-tempered individual, who is always well-groomed and properly attired. His wife is a gracious and bright individual about whom he knows nothing of an unfavorable nature. [redacted] REHNQUIST appears to be in good physical health and fine mental health. [redacted] has no reason to doubt REHNQUIST's honesty, integrity, or trustworthiness. He is a man of good moral character who has no apparent financial problems, nor does he display any unusual degree of avarice or greed. [redacted] does not know REHNQUIST to abuse alcohol or to use drugs. In fact, [redacted] has only seen REHNQUIST consume modest amounts of alcohol at social gatherings.

Justice REHNQUIST is "clearly a brilliant legal scholar," who is also clearly qualified for the position of Chief Justice of the United States. Notwithstanding recent newspaper articles concerning Justice REHNQUIST's conservatism, [redacted] believes REHNQUIST's positions to be well within the bounds of current juris prudential philosophy. In other words, REHNQUIST's legal positions do not go "off the deep end of either end of the juris prudential continuim." As a writer, REHNQUIST has a great facility of expression, which reflects the broad range of his thoughtful and his very fine mind. He is a good speaker, who maintains his temperament, even under stress. Although [redacted] does not know REHNQUIST's specific views on civil rights, since he has not discussed them with REHNQUIST, he has seen no indication of bias by REHNQUIST. In fact, "quite to the

contrary," REHNQUIST has frequently displayed tolerance and understanding. In this regard, [redacted] believes REHNQUIST's opinions regarding matters relative to discrimination do not reveal any bias by REHNQUIST, but instead reveal his deep concern for the proper role of the SUPREME COURT in these matters. [redacted] has no question concerning REHNQUIST's ethics nor has he any question concerning REHNQUIST's loyalty to the United States Government. [redacted] has never seen, nor has he heard of REHNQUIST handling sensitive information in an inappropriate manner. [redacted] knows of nothing which could be used to adversely influence REHNQUIST in the performance of his duties. [redacted] concluded by recommending, without reservation and enthusiastically, REHNQUIST for the position of Chief Justice for the United States. [redacted] added that this does not mean he always agrees with REHNQUIST's decisions.

b6
b7C

On June 24, 1986, [redacted] advised Special Agent [redacted] that he has known Justice WILLIAM REHNQUIST for approximately one to one and one half years. [redacted] first met REHNQUIST when REHNQUIST interviewed [redacted] for his current position as part of a three judge panel from the SUPREME COURT. Since that time, they have seen each other periodically at official and social/professional meetings. Although [redacted] does not know REHNQUIST well, he feels qualified to comment on him from personal experience as well as from having read many of his opinions from the SUPREME COURT Bench and through hearsay in the United States Judicial System. It is within this context that he furnished the following information:

b6
b7C

REHNQUIST is a very friendly individual with an exceptionally quick mind. This became apparent in [redacted] first meeting with REHNQUIST when he was interviewed by him. During this interview, REHNQUIST's questions were very probing, well thought out, proper, and showed a fast mind with a depth of understanding regarding the Administration of the U.S. Courts, which [redacted] thought was unusual. [redacted] does not know REHNQUIST's family nor does he know of them. He has seen no indication of physical or mental health problems with REHNQUIST and likewise he has seen no indication of alcohol abuse or drug usage, although he is aware of a drug dependancy information which was recently published in the Washington area newspapers. Similarly, [redacted] has seen no indication of other than the finest moral character by REHNQUIST.

REHNQUIST is a man of great integrity about whom [redacted] has heard no criticism regarding his fairness. [redacted] has read many of REHNQUIST's opinions and has been "really impressed with his mind, his fresh writing style, and his reasoning ability." REHNQUIST is an extremely eloquent individual and has a breath of legal knowledge at least as extensive as that of any other Justice of the SUPREME COURT. [redacted] rates REHNQUIST's temperament as "A-one plus". [redacted] has seen no indication of bias or the lack of fairness by REHNQUIST, in fact REHNQUIST believes in fairness for everyone. Although other individuals may question REHNQUIST's views on civil rights, [redacted] believes these questions are strictly ones of interpretation and pragmatism versus idealism. He does not believe they reflect any

b6
b7C

lack of fairness or bias. [redacted] knows of nothing which could be used against REHNQUIST to adversely influence him in the performance of his duties. He knows of nothing derogatory regarding REHNQUIST except recent newspaper articles which cited REHNQUIST's previous drug dependency. [redacted] concluded by stating he would highly recommend REHNQUIST to become the Chief Justice of the UNITED STATES SUPREME COURT.

B A R O F F I C I A L S

On June 26, 1986, [redacted] District of Columbia Bar, Washington, D.C., was contacted at his place of employment, [redacted] telephone number [redacted] by Special Agent [redacted] at which time [redacted] provided the following information regarding the candidate, WILLIAM HUBBS REHNQUIST:

b6
b7C

He does not personally know the candidate, nor has he practiced before him. However, he has heard the candidate speak and read some of his decisions. Much of what he knows comes from what he has read about the candidate and his reputation. As a result, [redacted] was unable to give a great deal of detail concerning the candidate. [redacted] believes the candidate's legal ability and confidence to be very high. Also very high is the candidate's general knowledge of the law. From hearing the candidate speak, [redacted] believes him to be very articulate. Like his speaking ability, the candidate's writing ability is also very good. [redacted] has seen the candidate on the SUPREME COURT, at which time the candidate appeared to be very even tempered. From reading the candidate's opinions, [redacted] could detect no biases or prejudices.

In terms of ability and qualifications, [redacted] would recommend the candidate. However, were the choice [redacted] he would pick someone else. This opinion is based on a matter of philosophical differences. [redacted] could think of nothing which would preclude the candidate from assuming the duties of the Chief Justice of the UNITED STATES SUPREME COURT, except possibly the health problems which the candidate has suffered. [redacted] has also heard a story that the candidate might have some type of eye problem.

As far as [redacted] knows, the candidate is a very loyal American and associates only with highly respectable people. In conclusion, [redacted] stated that the candidate is a very, very able individual.

On June 26, 1986, [redacted] WASHINGTON BAR ASSOCIATION, was contacted at his office, 1000 Connecticut Avenue, N. W., Suite 1200, Washington, D. C., by Special Agent (SA) [redacted] at which time he provided the following concerning the candidate, WILLIAM HUBBS REHNQUIST:

b6
b7C

[redacted] advised that the views he expresses are those of his organization and not necessarily his own. [redacted] stated that there is no question about the candidate's abilities. He is both a scholar and a gentleman and to the best of [redacted] knowledge, is the best available candidate with the right political bent. [redacted] believes, however, that the candidate is inflexible in his political views. The candidate is well-qualified in terms of legal experience and understanding complex legal issues. He has a very good knowledge of the law. He is both well-spoken and well-written. He seems to have the experience necessary for the position. The candidate's temperament is very much under control. No one has ever registered a complaint or made a comment to [redacted] that the candidate is hot tempered, even under stress. The candidate has the highest professional ethics. He believes in the normal conservative code and abides by it.

The candidate's views on civil rights are well-known, and in his (candidate's) mind they are fair. However, [redacted] believes that the candidate's conservatism is unrelenting and does not take into account all considerations. The candidate is not an advocate of civil rights and has consistently ruled against it. The WASHINGTON BAR ASSOCIATION opposes the candidate's opinion on civil rights and finds it unacceptable, believing that it is a result of the candidate's predisposition. [redacted] does not believe that the candidate is open-minded about civil rights issues. The candidate has his own views on the subject, and these views will not change regardless of the facts presented.

The candidate is active in professional activities. His personal and professional reputation are consistent and unblemished. He is well-respected and a likeable person. Except for the candidate's use of drugs in connection with a health problem, [redacted] knows of no drug use or alcohol abuse. The candidate is a loyal and patriotic American of the highest caliber. To the extent that they are known by [redacted] the candidate's associates are all highly reputable people.

[redacted] stated that the WASHINGTON BAR ASSOCIATION would not recommend the candidate because he is ideologically inflexible and, therefore, cannot judge legal issues of a constitutional nature. [redacted] stated that the candidate comes to court with a predisposition and his mind cannot be changed. No one questions the integrity of the candidate. However, his beliefs are held so strongly that the WASHINGTON BAR ASSOCIATION does not believe the candidate can be fair. The position of the WASHINGTON BAR ASSOCIATION is that a solution should come from litigation and not from a philosophy, which in the case of the candidate is not always possible. The issue of the candidate's nomination is not a question of racism, as is the case in other Presidential appointments to federal judgeships, but rather a question of philosophy.

b6
b7C

WFO 77B- 086748

On June 25, 1986, Special Agent [redacted] contacted [redacted] Women's Bar Association of the District of Columbia. [redacted] advised that the Women's Bar Association had no official position regarding the appointment of the candidate to the U.S. Supreme Court.

b6
b7C

On June 25, 1986, Special Agent (SA) [redacted] contacted [redacted] telephone number [redacted] advised he is [redacted] and he provided the following information regarding the candidate, WILLIAM HUBBS REHNQUIST:

b6
b7C

[redacted] advised that he does not know the candidate personally; however, he has heard him speak and is aware of many of his decisions. [redacted] explained that he was a law professor for seven years and in this capacity, had many occasions to review many of the candidate's decisions. Further, [redacted] is acquainted with the candidate's reputation through association with many individuals involved in the legal profession in the Washington, D.C. area and through his [redacted] readings.

The candidate has an excellent legal mind which travels in the conservative direction. His thinking is sound but clearly conservative which is consistent and appropriate with the candidate's interpretation of the Constitution. His general knowledge of the law is excellent. [redacted] explained that as a law professor for seven years he had occasion to study many of the candidate's decisions. Although [redacted] did not always agree with the decision, their content and quality were always very good. His style of writing leaves very little unclear about the way he thinks.

The candidate is a very appealing speaker, articulate with a good sense of humor. He is able to present difficult subjects in a balanced light. [redacted] got the impression from hearing the candidate speak that beneath the subject matter was a human element. He has a very good ability to manage complex legal matters.

[redacted] could not recall the amount of courtroom experience the candidate had before coming to the Supreme Court. However, since he has been on the Supreme Court, he has made attempts to broaden his trial experience by sitting on the bench during District Court trials. [redacted] believes this type of activity is a very admirable thing.

In speaking with individuals whom [redacted] trusts, the candidate is described as being very affable and witty. He is easy to speak to and get along with. There is nothing [redacted] has heard that in any way suggests the candidate has anything but

b6
b7C

the highest ethics. The only probable lapses in judgment which the candidate may have made may have been in his use of drugs in connection with a health problem. However, [redacted] did not see anything in the candidate's work that at all compromised his quality while he was supposedly taking drugs. In fact, [redacted] was quite surprised when he learned of this. [redacted] stated that he could not comment on whether the candidate made a compromise in the quantity of work during his health problems as [redacted] did not know. [redacted] has never heard anything from anyone to suggest that the candidate has ever used any drugs other than in connection with his health problem or abuses alcohol.

[redacted] considers the candidate to be very fair, explaining that his [redacted] view of fairness has a very wide range, and that the candidate is always within this range. At times the candidate views issues with a marked predisposition, but this does not effect his fairness. What results is often a predictable outcome in the interpretation of his cases. [redacted] has never heard of any indication to suggest that the candidate has any biases toward any ethnic or minority group. The candidate's personal reputation is extremely good. People to one degree or another agree or disagree with the candidate's decisions, but they are always fair. Although some people disagree with the candidate's view, [redacted] does not believe his competency can be challenged. The candidate is a very dedicated and hard working individual.

[redacted] recommends the candidate for the position of Chief Justice of the U.S. Supreme Court. He is young enough to carry on, and given his intellect and proven ability for hard work, will enlarge his skills. Although [redacted] does not know of the candidate's administrative skills, [redacted] believes the candidate would probably do a very good job given all the prior indications, if, in fact, administrative qualities are a prerequisite for the job. [redacted] could think of no reason why the candidate should not be chosen as the Chief Justice, calling him a very patriotic and highly responsible individual. The candidate's associates, to the degree they are known by [redacted] are all hard working and highly reputable.

b2
b6
b7C
b7D

On June 25, 1986, Special Agent [redacted] contacted [redacted] concerning WILLIAM HUBBS REHNQUIST. [redacted] requested that her identity be protected because of her policy of preferring anonymity when her views are likely to be widely circulated. The views expressed by her are her own.

b2
b7D

[redacted] advised that she knows the candidate by reputation only; however, being a practicing attorney, she has read and studied some of his decisions. In terms of his ability, the candidate seems very well reasoned and well written. From reading his opinions, the candidate appears to be a very fine jurist. The candidate writes very well and there is no problem in understanding what he is trying to say. He is able to deal with a number of complex issues and in his analysis does not miss any points.

By reputation, his temperament and demeanor are very good. He is a very cordial individual who gets along well with others. It is [redacted] impression that the candidate is fairly intransigent in his position, but she does not know if the candidate becomes upset when someone disputes his views.

In terms of fairness, bias and prejudice, [redacted] stated the candidate has his own view of the world that does not correspond with that of many others. His positions are very conservative. He probably believes he is being fair but in the area of rights for women he takes a view that is too patriarchal. As in the area of civil rights, he is just more conservative than most. [redacted] did not think that the candidate believes he is acting out any prejudices.

The candidate has a reputation of being a very bright judge, well spoken, reasoning well and is very respected for his mind. He is a brilliant kind of person. He demonstrates intellectual honesty in the application of his principles. [redacted] has heard of no alcohol abuse or drug use, other than during his period of illness, on the part of the candidate. [redacted] knows of no reason that the candidate should be precluded from being nominated to the position of Chief Justice except that his views are too conservative, and she would rather have someone else. They obviously differ on their views of many subjects, particularly women's issues, but in terms of reality, he will probably be nominated. At least the candidate is intellectually honest and consistent in the application of his position.

LAW ENFORCEMENT OFFICIALS

The following investigation was conducted by Special Agent [redacted] concerning the candidate, WILLIAM HUBBS REHNQUIST. b6 b7C

On June 26, 1986, [redacted] Police Foundation, 1001 22nd Street, Northwest, Washington, D.C., advised he has been in his current position for a year and before this, he was [redacted] for eleven years. He stated he has no direct knowledge of the candidate and all he knows is what he has obtained from the news media. [redacted] stated he has no direct or indirect adverse information concerning the candidate. Based on this, [redacted] was not able to furnish any additional pertinent comments but stated he had no reason why the candidate should not have a position of trust and confidence in the United States Government, to include that of Chief Justice of the UNITED STATES SUPREME COURT.

On June 24, 1986, [redacted] NATIONAL ORGANIZATION OF BLACK LAW ENFORCEMENT EXECUTIVES (NOBLE), 6401 Corporate Drive, Suite 360, Landover, Maryland, advised Special Agent (SA) [redacted] that she was not an elected official of NOBLE and did not feel that she should speak for the organization. She stated that she refers such inquiries to [redacted]

b6
b7C

On June 25, 1986, [redacted] was interviewed at his office, [redacted] by SA [redacted] stated that he was not personally acquainted with the candidate, Supreme Court Justice WILLIAM REHNQUIST, but that he had no reason to take issue with Justice REHNQUIST's reputation as a distinguished, intelligent, and well-qualified jurist. He said that he had not polled his organization with regard to the candidate's possible appointment as Chief Justice of the United States, but that it was his opinion that the candidate's appointment would not alter the philosophical composition of the court in any significant way. He said that he believed that most of the members of his organization would agree with him on this point.

[redacted] stated that from what he knew of Justice REHNQUIST's philosophy and constitutional interpretations, it was apparent that he is more conservative than the general NOBLE membership, especially on social issues. He stated that he would have no reason to call and to question the candidate's professional ethics or his fairness as a jurist. He said that he had no reason to suspect Justice REHNQUIST of harboring any biases or prejudices and would not take issue with his personal or professional reputation. He stated that he believed that the candidate's position on such civil rights and social issues as affirmative action programs for minorities would not be acceptable by the NOBLE membership, however, he said that he did not attribute the Justice's philosophy to any malice or prejudice. He stated that he was convinced that Justice REHNQUIST was sincere in his beliefs and that he honestly interpreted the Constitution of the United States as he felt it should be interpreted. [redacted] stated that in no way would he ever accuse the candidate of being any kind of a racist or bigot, and would defend him against such charges. He said that he was not in a position to comment with regard to the candidate's legal ability or his conduct on the bench.

[redacted] concluded by stating that he felt he could speak for the NOBLE membership in stating that the organization would not endorse Justice WILLIAM REHNQUIST for appointment as Chief Justice for the United States, but that it would certainly not oppose such an appointment. b6 b7C

The following investigation was conducted on July 1, 1986, by Special Agent (SA) [redacted] concerning WILLIAM HUBBS REHNQUIST:

b6
b7C

[redacted] INTERNATIONAL ASSOCIATION OF CHIEFS OF POLICE, was contacted at his office, 13 Firstfield Road, Gaithersburg, Maryland, where he furnished the following information:

[redacted] is not personally acquainted with REHNQUIST and has no first-hand knowledge of him, including aspects of REHNQUIST's personal character, associates, and loyalty to the United States, as well as any possible abuse of alcohol or illicit drug use. [redacted] is, however, generally familiar with REHNQUIST's background through information gained from the media.

From a law enforcement standpoint, REHNQUIST has rendered reasonable and fair decisions that protect public interest and public safety. He has reasonably balanced the interests of individuals and the public at large. [redacted] believes REHNQUIST to be professional and fair with a demonstrated excellence in his legal ability. [redacted] recommended REHNQUIST for the position of Chief Justice of the Supreme Court.

NATIONAL ORGANIZATIONAL LEADERS

WFO 77B-086748
PED:clm

On June 24, 1986, [redacted] National Right to Life Committee, 419 7th Street, N.W., Washington, D.C., was contacted by Special Agent (SA) [redacted] concerning the candidate, WILLIAM HUBBS REHNQUIST. b6 b7C

[redacted] stated that he has never met the candidate, and that he has no personal knowledge of the candidate. [redacted] based his comments on the judicial opinions rendered by the candidate while an Associate Justice of the United States Supreme Court and on the candidate's professional reputation.

[redacted] advised that he did not have sufficient knowledge to comment on the candidate's legal ability, general knowledge of the law, ability to articulate his positions orally or in written form, ability to manage complex legal matters, areas of specialization, courtroom experience, temperament or professional ethics. [redacted] could provide no negative information concerning the candidate's fundamental fairness. He was aware of no biases or prejudices held by the candidate against any racial, religious or ethnic group. [redacted] had no knowledge of the candidate's degree of civic or professional activity or his major awards or accomplishments. [redacted] stated that he has heard nothing negative regarding the candidate's views on civil rights.

[redacted] noted that the candidate cast one of two dissenting votes in the ROE V. WADE case, which established that the right to an abortion is constitutionally protected. He observed that the candidate has consistently maintained that position since ROE V. WADE, recently dissenting in the THORNBURGH case.

[redacted] was aware of no reason to question the candidate's character, associates, reputation or loyalty to the United States Government. He could advise of no instances of usage of illegal drugs or abuse of alcohol by the candidate, nor could he provide any derogatory information concerning the candidate. [redacted] recommended the candidate for the position of Chief Justice, United States Supreme Court. [redacted] said of the candidate, "He's obviously an extremely intelligent jurist who presents well-reasoned cases and has established a reputation as a top-notch jurist."

WFO 77B-87748
PED:act

Attempts by Special Agent (SA) [redacted] to interview ELEANOR SMEAL, President, NATIONAL ORGANIZATION FOR WOMEN (NOW), 1401 New York Avenue, N.W., Washington, D.C., regarding the candidate, WILLIAM HUBBS REHNQUIST, were entirely unsuccessful. Attempts were made on June 24, June 26 (2 attempts), June 27, July 1 and July 2, 1986. b6 b7C

A final attempt was made July 7, 1986 to obtain the comments of any official available but was unsuccessful.

WFO 77B-086748
PED:amw

Attempts were made by Special Agent (SA) [redacted] to contact BENJAMIN L. HOOKS, Executive Director, NATIONAL ASSOCIATION FOR THE ADVANCEMENT OF COLORED PEOPLE for the purpose of obtaining HOOKS' comments regarding the nomination of the candidate, REHNQUIST for the position of Chief Justice, United States Supreme Court. b6 b7C

The attempts were made on June 24, June 26, June 27 and June 30, 1986. All attempts met with negative results.

A final attempt was made July 7, 1986 to obtain comments from any official regarding the candidate and met with negative results.

R E L I G I O U S L E A D E R S

WFO 77B-86748
RWK:rdc

On June 26, 1986, [redacted] United States Catholic Conference and National Conference of Catholic Bishops, 1312 Massachusetts Avenue, N.W., Washington, D. C., furnished the following information to Special Agent (SA) [redacted] concerning the candidate, WILLIAM HUBBS REHNQUIST: b6 b7C

He has met the candidate on various occasions and feels that he knows a good deal about his work from the federal bench. He considers the candidate to be an extraordinary individual, as well as an extraordinary and highly competent judge of the Federal System. The candidate's legal ability, skills, and general knowledge of the law are unsurpassed. The candidate is able to express himself in a very incisive and persuasive manner and is blessed to be extremely articulate. His writing ability is better than most persons in similar positions. He did not have an opinion concerning the candidate's ability to manage complex legal matters or with respect to any specialization he has had within the field of law. Similarly, he had no response concerning the amount and type of the candidate's courtroom experience but did state that the candidate shows very good and judicial temperament. From his observations, the candidate has always demonstrated the highest of professional ethics and he had no reason to believe that the candidate was anything other than completely fair in his legal opinions and administrations. The candidate has not displayed any inclination toward the support of any particular legal or political viewpoint which has lead [redacted] to believe that the candidate was free of biases or prejudices that would prevent him from being completely objective and fair in his interpretations and renderings of the law, including those involving Civil Rights issues. He had no knowledge concerning the candidate's degree of civic, organizational, or professional activity. In addition, he was generally unacquainted with any major awards the candidate might have received only because he had not paid attention to such. No information of any type had come to his attention indicating that the candidate enjoyed anything other than the highest of personal and professional reputations.

It was [redacted] opinion that the candidate is completely honest and trustworthy and is a very sound person in all respects. He is not acquainted with the candidate's associates, friends, or family members, but had not received any information indicating that there were any problems with any of these individuals or that they would reflect unfavorably on the candidate. He had no reason to question that the candidate was completely loyal to the United

WFO 77B-86748
RWK:rdc

States Government. To the best of his knowledge, the candidate enjoys good health, and there has never been any hint that the candidate has been involved with illegal drugs or has a problem with alcohol abuse.

[redacted] stated that he looks forward to the candidate being confirmed to the position of Chief Justice of the United States Supreme Court and of continuing his association with the candidate in that position. He stated that the candidate had his complete approval, without hesitation, for his nomination to the Chief Justice responsibility. b6 b7C

b6
b7C

On June 25, 1986 [redacted], Episcopal Diocese of Washington, D.C., advised Special Agent [redacted] that he had no personal knowledge concerning the candidate, WILLIAM HUBBS REHNQUIST.

WFO 77B-86748 1
RWK:mye

On June 26, 1986, [redacted] b6 b7C
Washington, D. C. Region, CHURCH OF JESUS CHRIST OF LATTER DAY SAINTS (MORMON), and [redacted] informed Special Agent (SA) [redacted] that he was not personally acquainted with the candidate, WILLIAM HUBBS REHNQUIST.

L A B O R O F F I C I A L S

WFO 77B-86748
LGK:mye

On June 25, 1986, [redacted] NATIONAL EDUCATION ASSOCIATION, 1201 16th Street, N. W., Washington, D. C., was contacted by Special Agent (SA) [redacted] and furnished the following information regarding WILLIAM REHNQUIST:

b6
b7C

[redacted] stated that her only knowledge of REHNQUIST is derived from what she has read about him in the press. [redacted] advised that she could not provide any further information.

WFO 77B-86748
JJM:clm

On June 25, 1986, Special Agent (SA) [redacted] contacted the office of [redacted] AMERICAN FEDERATION OF LABOR/CONGRESS OF INDUSTRIAL ORGANIZATION (AFL/CIO), 815 16th Street, N.W., Washington, D.C., concerning WILLIAM HUBBS REHNQUIST, candidate to become Chief Justice of the United States Supreme Court. b6 b7C

At that time [redacted] was unavailable for comment with regard to RENHQUIST.

On June 30, 1986, SA [redacted] recontacted the office of [redacted] and was advised by [redacted] AFL/CIO, that [redacted] had left the country, and was unavailable for interview until July 14, 1986.

WFO 77B-086748
CHP:amw

On June 25, 1986, [redacted] United Food and Commercial Workers, advised SA [redacted] of the FBI Washington Field Office that due to his heavy schedule, United Food and Commercial Workers [redacted] would not be available for a personal interview. He said that he was authorized to speak for [redacted] and that he would elicit his comments regarding the candidacy of WILLIAM HUBBS REHNQUIST for Chief Justice of the U.S. Supreme Court and that he would recontact the Federal Bureau of Investigation regarding [redacted] comments.

b6
b7C

On June 27, 1986, [redacted] advised SA [redacted] that he had discussed the candidacy of REHNQUIST with [redacted] and that [redacted] had indicated to him that he did not know REHNQUIST personally and that other than having different philosophies he would have no reason not to recommend REHNQUIST for Chief Justice of the U.S. Supreme Court.

WFO 77B-86748
ACM:acm

b6
b7C

On July 1, 1986, [redacted] International Brotherhood of Teamsters, Chauffeurs, Warehousemen and Helpers of America, 25 Louisiana Avenue, N.W., Washington, D.C., provided the following information to Special Agent (SA) [redacted] regarding the candidate, WILLIAM HUBBS REHNQUIST:

[redacted] has never had occasion to meet Justice REHNQUIST, but has read a number of opinions authored by him. He is a very articulate individual who is obviously intellectually capable of holding the position of Chief Justice of the United States. Philosophically, he is much farther right than would be desireable to those in the field of labor. Ethically, he appears to be very sound and upstanding. [redacted] was not aware, either directly or indirectly, of any information less than positive regarding Justice REHNQUIST's character, reputation, choice of associates, or loyalty. He was also not aware of any alcohol abuse or illicit drug use on the part of the candidate, nor his views on Civil Rights issues.

Based on the candidate's intellect and integrity, [redacted] had no objection to the selection of WILLIAM HUBBS REHNQUIST as Chief Justice of the U.S. Supreme Court.

U N I T E D S T A T E S S E N A T O R S

V I R G I N I A

WFO 77B-86748
ACB:clm

The following investigation was conducted by Special Agent (SA) [redacted] in regard to the candidate, WILLIAM HUBBS REHNQUIST. b6 b7C

On June 26, 1986, JOHN H. WARNER, Senator (Virginia), U.S. Senate, Washington, D.C., advised that he has known Justice REHNQUIST on a professional and social basis for approximately ten (10) years. However, He further advised that his knowledge of the candidate is limited and Senator WARNER did not profess to have any personal knowledge of Justice REHNQUIST's personal behavior. Senator WARNER indicated that he maintains a very high opinion of the candidate's intellect and abilities as a jurist and he "unequivocably" recommended the candidate for the position of Chief Justice of the Supreme Court of the United States.

WFO 77B-86748
ACB:clm

The following investigation was conducted by Special Agent (SA) [redacted] in regard to the candidate, WILLIAM HUBBS REHNQUIST. b6 b7C

On June 26, 1986, [redacted] Office of Senator PAUL S. TRIBLE, JR., (Virginia), U.S. Senate, Washington, D.C., speaking on behalf of Senator TRIBLE, advised that Senator TRIBLE declined an in person interview relative to Justice REHNQUIST's suitability to be the Chief Justice of the United States. [redacted] indicated that Senator TRIBLE does not know the candidate personally but Senator TRIBLE advised that, "Justice REHNQUIST is an excellent choice and he has my complete support."

POLITICAL PARTY LEADERS

WFO 77B-86748
RPC:act

1

[redacted] REPUBLICAN NATIONAL COMMITTEE (RNC), Washington, D.C., advised Special Agent (SA) [redacted] on July 2, 1986, that he does not know WILLIAM REHNQUIST and is unable to comment concerning him. He advised that the official position of the RNC is to "support whole heartedly" the nomination of Justice REHNQUIST.

b6
b7C

[redacted] DEMOCRATIC NATIONAL COMMITTEE, Washington, D. C., advised Special Agent (SA) [redacted] on June 26, 1986, that he does not know Justice WILLIAM H. REHNQUIST either personally or professionally. [redacted] advised that he only knows him by reputation and by what he reads in the newspaper. [redacted] advised that he is unable to make any comment concerning the candidate's character, associates, reputation, loyalty, or suitability for a judicial position.

b6
b7C

U. S. ATTORNEY

WFO 77B-86748
LLS:act

1

Numerous unsuccessful attempts have been made during the period June 30 through July 1, 1986 by Special Agent (SA) [redacted] to contact United States Attorney JOSEPH DIGENOVA, Washington, D.C. The purpose of the attempted contact was to interview DIGENOVA concerning his knowledge of candidate WILLIAM HUBBS REHNQUIST.

b6
b7C

D I S T R I C T O F C O L U M B I A G O V E R N M E N T

L E A D E R S

WFO 77B-86748
CGB:erw

On June 26, 1986, and June 27, 1986, SA [redacted] [redacted] attempted to contact [redacted] Mayor MARION S. BARRY, JR., District of Columbia, Washington, D.C., for the purpose of interviewing Mayor BARRY concerning his knowledge of WILLIAM HUBBS REHNQUIST, Candidate for Chief Justice of the U.S. SUPREME COURT. [redacted] was unavailable and did not respond to messages left asking that she contact the Federal Bureau of Investigation regarding this investigation.

b6
b7C

WFO 77B-86748
CGB:erw

On June 27, 1986, [redacted] District of Columbia, Washington, D.C., was contacted at his place of employment by SA [redacted] regarding his knowledge of WILLIAM HUBBS REHNQUIST, Candidate for Chief Justice of the United States SUPREME COURT. [redacted] advised that he does not know the candidate personally and that, to his knowledge, his office has not had an oral argument before the SUPREME COURT in over five years. He advised that his opinion regarding the candidate was based on his belief that he is a fine justice and on his reading of the opinions which the candidate has written.

b6
b7C

[redacted] advised that he believes the candidate's character, associates, reputation, and loyalty to the United States Government to be above reproach. He has never seen any indication that the candidate might abuse alcohol or use illegal drugs. Based on his reading of opinion written by the candidate, [redacted] does not believe that the candidate is biased or prejudiced towards any class of citizen or any religious, racial or ethnic group.

[redacted] advised that based upon the candidate's reputation and upon his written opinions, [redacted] believes that his legal ability and knowledge of the law is superior. He advised that the candidate's writing ability is good and that he believes him to be a fair and impartial justice.

[redacted] advised that he recommends the candidate for the position of Chief Justice of the United States SUPREME COURT based upon the candidates professional reputation and his previous written opinions.

WFO 77B-86748
CGB:erw

[redacted] District of Columbia, Washington, D.C, was contacted at his place of employment by SA [redacted] regarding his knowledge of the candidate, WILLIAM HUBBS REHNQUIST. [redacted] advised that he does not know the candidate personally but that he has been associated with the candidate at social functions.

b6
b7C

[redacted] advised that he knows nothing of a derogatory nature regarding the candidate's character, associates or reputation, and that he believes him to be a loyal United States citizen. He has never known the candidate to abuse alcohol or use illegal drugs and does not believe him to be biased or prejudiced towards any class of citizen or any religious, racial, or ethnic group.

[redacted] advised that he has no criticisms of the candidate's legal ability, his knowledge of the law, his writing ability or his courtroom demeanor. He advised that he believes the candidate to be conservative in his view on Civil Rights and affirmative action.

[redacted] advised that he does not object to the candidate's appointment as Chief Justice of the United States Supreme Court although he believes that the candidate is on the "wrong side of the political spectrum." He said that he believes the candidate to be a competent jurist.

M E D I A R E P R E S E N T A T I V E S

WFO 77B-86748 1
PTR:ptr

The following investigation was conducted by Special Agent (SA) [redacted] and SA [redacted] concerning WILLIAM HUBBS REHNQUIST:

On June 25, 1986, [redacted] The Washington Post, 1150 15th Street, N.W., Washington, D.C. 20071, advised he has had limited contact with Justice REHNQUIST over the last several years, but it has been a year since he last saw him. [redacted] stated he was genuinely surprised to be contacted regarding REHNQUIST's suitability for the position of chief justice, and it was in this context that [redacted] furnished the following information:

b6
b7C

REHNQUIST seemed to be in good physical and mental health when [redacted] last saw him. During the period four or more years ago when REHNQUIST was suffering back pain, he was taking some drug, and was treated for its effects. [redacted] knew of no additional details regarding the back problem or its subsequent treatment. In personal contacts, REHNQUIST was always "smart as a tack" and a wonderful conversationalist. REHNQUIST is funny with a wonderful sense of humor he can direct at himself and in the form of teasing others. "He gave me a sharp needle at lunch the other day." REHNQUIST has visited the offices of the Post at least a couple of times. He is always cordial. As an example, [redacted] pointed to a situation which arose when REHNQUIST was an assistant attorney general to JOHN MITCHELL. REHNQUIST called [redacted] and asked with the greatest respect that the Post not publish the Pentagon Papers. "I told him with the greatest respect that we were going to do so." The Post was enjoined, and the matter came to be known rather infamously as "not much of a win."

[redacted] was aware of nothing negative about REHNQUIST including all aspects of his character, integrity, loyalty, demeanor, associates, or fairness. [redacted] had no knowledge of any leanings or prejudices against any class of citizen that could affect REHNQUIST's impartiality in case decisions. He has no way of judging REHNQUIST's judicial temperament except to note that he is a much less formal man than Chief Justice BURGER. [redacted] has been somewhat embarrassed to meet Supreme Court justices and "looked up in awe" when he first saw Associate Justice SANDRA DAY O'CONNOR. [redacted] feels he has no basis from which to comment regarding REHNQUIST's administrative or legal abilities, nor to make any recommendation whatsoever regarding REHNQUIST's suitability to become Chief Justice.

WFO 77B-86748
ACM:acm

On June 25, 1986, [redacted] NATIONAL BROADCASTING COMPANY (NBC), 4001 Nebraska Avenue, N.W., Washington, D.C., was contacted by Special Agent (SA) [redacted] regarding the candidate, WILLIAM HUBBS REHNQUIST.

b6
b7C

[redacted] advised he was happy to cooperate but did not have a lot to say. He has met Justice REHNQUIST on one occasion at a party in Washington, D.C., but the encounter was very brief. If [redacted] had any impression of Justice REHNQUIST, he stated he did not think it correct to comment on such an impression. There is no information at NBC, either good or bad, on Justice REHNQUIST, and NBC is looking into his background as well. [redacted] concluded by stating that he could suggest no other spokesman for NBC to comment on the suitability for Justice REHNQUIST'S appointment as Chief Justice of the U.S. Supreme Court.

77B-86748
JSR:dmq

On June 24, 1986, [redacted] AMERICAN BROADCASTING COMPANY (ABC), 1717 De Sales Street, Northwest (NW), Washington, D.C., telephone [redacted] was contacted by Special Agent [redacted] regarding the candidate, Justice WILLIAM HUBBS REHNQUIST. [redacted] advised that he did not personally know Justice REHNQUIST. His only knowledge of Justice REHNQUIST has been obtained through news reports. [redacted] said he was flattered by being contacted concerning Justice REHNQUIST, but he had nothing to add concerning his appointment. He said that he was confident that [redacted] President of ABC, did not know Justice REHNQUIST and therefore, [redacted] would be unable to comment on his fitness for his SUPREME COURT appointment.

b6
b7C

WFO 77B-86748 1
JSR:dmq

On June 25, 1986, [redacted] COLUMBIA BROADCASTING SYSTEM (CBS), 2020 M Street, Northwest (NW), Washington, D.C., telephone [redacted] was contacted by Special Agent [redacted] regarding the candidate, Justice WILLIAM HUBBS REHNQUIST. He advised that he did not personally know Justice REHNQUIST. As far as CBS is concerned, neither [redacted] nor anyone associated with CBS is willing to make a statement or answer questions concerning Justice REHNQUIST. [redacted] questioned the efficacy of having the FBI contact CBS. [redacted] advised that if CBS had any unusual information concerning Justice REHNQUIST, they would put it on the air rather than comment on it to the FBI.

b6
b7C

PHYSICIANS & MEDICAL RECORDS

On June 24, 1986, [redacted] was interviewed by Special Agent (SA) [redacted] furnished the following information: b6 b7C

He could not recall the exact circumstances under which he first met Supreme Court Justice WILLIAM HUBBS REHNQUIST, but stated he first saw him as a patient approximately 25 years ago. He stated that he did not recall whether or not the candidate had come to him on his own or if he had been referred by another physician. He stated that he started treating Judge REHNQUIST at that time for a back problem and had treated him off and on over the years for this recurring back problem. He stated that he had prescribed muscle relaxers and anti-inflamatory medications for Justice REHNQUIST and that this is common, standard procedure in such cases. [redacted] stated that 15 or 20 years ago, he operated on the candidate and removed a disc from his back. He stated that it was his opinion that this basically solved the candidate's back problems, although he has experienced recurring back pain since. [redacted] stated that this was also fairly common for anyone who had experienced back problems. [redacted] attempted to locate the candidate's medical records but determined that they were inaccessible at this time.

[redacted] said that four or five years ago, Justice REHNQUIST was hospitalized at GEORGE WASHINGTON UNIVERSITY HOSPITAL, possibly as a result of injuring his back after some type of strenuous physical activity. At that time, [redacted] stated that he visited the candidate in the hospital and noticed that he seemed somewhat confused and that his normally pleasing personality had changed. He stated that the candidate appeared irritable and somewhat frightened while [redacted] was visiting REHNQUIST at the hospital. He surmised at that time that the candidate was probably going through a delayed withdrawal process attributable to his taking a sleeping medication known as placidyl. He referred Justice REHNQUIST to [redacted] at that time. He has had periodic contact with [redacted] since and she has assured him that Justice REHNQUIST no longer has any problems connected with placidyl or any other medication. He stated that he knows of no medication which the candidate currently takes on a regular basis.

[redacted] stated that the candidate apparently began taking the drug, placidyl, several years ago and after he advised Justice REHNQUIST that his chronic back problem would be alleviated if he made sure he received a good night's sleep regularly. Sometime prior to the candidate's hospitalization at GEORGE WASHINGTON UNIVERSITY HOSPITAL, [redacted] had a conversation with one of the "United States Senate doctors." This individual told [redacted] that he had prescribed the drug placidyl for the candidate to help him sleep. [redacted] assumed that Justice REHNQUIST had obtained this drug as a result of his advice to him to get plenty of rest. He stated that he believed this physician was [redacted] but he could not recall exactly. He stated that he told this individual that the candidate should stop taking placidyl, since it could become addictive and cause delayed withdrawal symptoms, sometimes two or three weeks after a patient stops taking them. [redacted] informed [redacted] the candidate stopped taking the drug and it appeared to [redacted] that REHNQUIST underwent withdrawal symptoms during his hospitalization.

b6
b7C

[redacted] stated that in his opinion, the candidate is in excellent health and that a stressful environment should in no way aggravate his back problem. He stated that Justice REHNQUIST is a disciplined individual who practices good health habits. He stated that in addition, he had found the candidate to be a man of excellent character, who leads a modest, unassuming lifestyle and still resides in an unpretentious middle class neighborhood. He said his association with the candidate had been entirely professional, but since he had known him for so many years, he felt that he could make an accurate assessment of his character. He stated that they had not socialized together, although he had been to the candidate's home to see him as a patient.

[redacted] stated that he could not comment regarding the candidate's legal or judicial abilities, and knew of no professional or civic organizations to which he belonged. He also stated that he knew of no major awards or accomplishments which the candidate had received, but he believed that he had graduated first in his class at the STANFORD UNIVERSITY LAW SCHOOL. He said he would have no reason whatsoever to suspect the candidate of harboring any biases or prejudices against any individual or group, and although they have never discussed political or social issues, he felt that the candidate would be an advocate of equal rights for all. He further stated that he considered

the candidate to be a loyal American citizen and a credit to his profession. He reiterated his belief that the candidate suffers from no serious physical ailments and stated that he has received reports from [redacted] to the effect that Justice REHNQUIST has fully recovered. He added, however, that he had not seen the candidate in several years.

b6
b7C

[redacted] concluded by stating that he would wholeheartedly endorse Justice WILLIAM HUBBS REHNQUIST for the position of Chief Justice of the United States.

On June 24, 1986, [redacted] was interviewed by SA [redacted] stated that he had been acquainted with Justice WILLIAM HUBBS REHNQUIST, SUPREME COURT, for approximately two years. He stated that he had given the candidate annual physical examinations, but that he had not seen him as a patient otherwise. [redacted] said that his records indicated that he first saw the candidate on June 18, 1985, for a physical examination, but he believed that he had examined him prior to that and it had not been recorded or else the records of this examination had been misfiled. He said that he had found the candidate to be in very good health, although he has suffered from a chronic back problem. He said that the candidate was referred to him by [redacted] who had retired and closed his practice. He said that all of [redacted] patients had been referred to other physicians.

[redacted] stated that his records indicated that the candidate had told him that he had undergone a back operation in 1971 for the removal of a disc. His medical records were unremarkable and disclosed no other serious ailments.

[redacted] stated that it was his opinion that the candidate was in good condition, both physically and mentally, and that he takes good care of himself and maintains his body in good physical condition. He stated that the candidate is very active and plays tennis regularly.

[redacted] stated that he last saw the candidate on June 10, 1986, when he came in for his annual physical examination. He said that he found the candidate to be in excellent health at that time and that there is no record of his taking any kind of medication on a regular basis. He stated that he felt that the candidate's physical and mental condition were such that he could handle stress very easily and he saw no reason why stress or tension should aggravate Justice REHNQUIST's back problem. b6 b7C

[redacted] said that he was not acquainted with the candidate socially and has only seen him in his office on a professional basis. He said that he did not feel qualified to comment regarding the candidate's judicial or legal abilities and knew nothing of his personal achievements or activities. He added, however, that he had no reason to question the candidate's character, reputation, loyalty, or choice of associates, and considered him to be a highly honorable and respectable individual. He stated that from his perspective, he felt that he could recommend Justice WILLIAM H. REHNQUIST for the position of Chief Justice of the United States.

On June 25, 1986, Special Agent (SA) [redacted] contacted [redacted] for the purpose of interviewing her regarding her treatment of the candidate, Supreme Court Justice WILLIAM H. REHNQUIST. [redacted] stated that she would be happy to provide medical information regarding candidate, however, she was prohibited from doing so unless the candidate executed a Consent for Release of Information prepared by the medical center in compliance with the District of Columbia Mental Health Information Act of 1978. She stated that this consent form was specific in its nature, identifying the exact information to be provided, and the identity of the individual requesting such information. She stated that it would be necessary for her to have the original copy of this form, signed by the candidate, in her possession before she could release any information. She stated that she would advise the candidate of this situation and would notify SA [redacted] when she was in possession of the release form.

b6
b7C

On June 26, 1986, after advising SA [redacted] that she had obtained the candidate's proper consent, [redacted] was interviewed by SA [redacted] She furnished the following information:

She first met the candidate, Justice WILLIAM HUBBS REHNQUIST, on December 30, 1981, at the GEORGE WASHINGTON UNIVERSITY HOSPITAL after he was admitted on December 27, 1981. She stated that he believed that he went there for tension and anxiety, because he felt that he was having problems related to these ailments. He checked himself into the Department of Neurosurgery, probably because he had been treated in that department before and he knew most of the staff. Justice REHNQUIST had begun to express bizarre ideas and outrageous thoughts. He imagined, for instance, that there was a CENTRAL INTELLIGENCE AGENCY (CIA) plot against him and he also suffered from illusions, such as seeming to see the designed patterns on the hospital curtains change configuration. He had also gone to the hospital lobby in his pajamas in order to try to escape. In addition, he thought that he heard voices outside of his room discussing various plots against him. [redacted] stated that the candidate probably heard voices in the

hallway, but that his mental state was such that he jumped to unnecessary conclusions regarding the substance of the conversation. She stated that such actions were symptoms of metabolic encephalopathy, which she said could be generally defined as delirium.

b6
b7C

[redacted] examined the candidate in his hospital room and performed a mental status examination. She stated that she believed that the Justice's wife was in the room at that time. She concluded from her examination that there was some impairment of concentration and memory and some confusion present. He seemed to realize, however, that his thoughts were unusual and bizarre and she believed that this realization was probably why he checked himself into the hospital. She stated that the absolute worst diagnosis of someone exhibiting such behavior would be to conclude that that person was a drug addict, who simply "went crazy" when use of a particular drug was discontinued. She stated, however, that this was not the case and that she determined, during the course of treating the candidate, that he was given a prescription drug, known as placidyl by a physician on Capitol Hill who is available to members of Congress, members of the SUPREME COURT, and perhaps other government officials. She said that she did not recall the name of the physician who had prescribed this drug. She added, however, that she believed that the candidate had probably taken it as a sleep aid. He was taking 1400 mg daily of this drug and after a period of time, [redacted] and some court reporters had noticed that the candidate had difficulty speaking and walking and exhibited drowsiness. She stated that the drug, placidyl, was not widely used by the medical profession today, since other more reliable, safer drugs had been developed which could provide the same result. She stated that placidyl is a highly toxic drug and she could not understand why anyone would prescribe it. She stated that she could think of no circumstances at all under which she would prescribe this drug for anyone. She stated that taking placidyl in such large doses was dangerous and she felt that any physician who prescribed it was practicing very bad medicine, bordering on malpractice. She further stated that there appeared to be no restrictions on refills of this drug and she felt that this was very irresponsible also. She stated that she believed that the candidate received bad medical treatment from the doctor who prescribed this drug and that the pharmacist who filled the prescription should have also warned the candidate of its possible effects. She cited a warning regarding

placidyl, which appears in the 1986 edition of the "Physicians Desk Reference," to wit:

"Placidyl should be administered with caution to mentally depressed patients with or without suicidal tendencies. It should also be administered with caution to those who have a psychological potential for drug dependance. The least amount of drug that is feasible should be prescribed for these patients. Prolonged use of placidyl may result in tolerance and psychological and physical dependance. Prolonged administration of the drug is not recommended."

[redacted] said that this warning might not have appeared in the 1982 edition of this publication. b6 b7C

She said that the effects of taking this drug were two-fold. First, the toxicity of the drug causes such things as blurred vision, slurred speech, and difficulty in making physical movements. Once a patient stops taking the drug, the withdrawal symptoms of metabolic encephalopathy (delirium) begin. She stated that it was her opinion that the candidate began suffering the symptoms of the toxicity and then either on his own or on the advice of a physician, stopped taking the drug immediately. Such total and immediate discontinuance of its use brought about his delirium.

[redacted] stated that she initially treated the candidate by giving him a daily dosage of 1400 mg of placidyl, plus an anti-psychotic drug. Within hours, his mental state was changing for the better and by the next day he seemed to be perfectly normal. She began reducing the dosage of placidyl from 1400 mg per day on January 11, 1982, to none at all on February 7, 1982. At the end of this period of detoxification, at which time the candidate remained at home and she visited him there, he showed no sign of toxicity and exhibited no side effects from the use of the drug or from its withdrawal. She stated that it was her opinion at that time that he was cured. She added that there was no chance of any spontaneous reoccurrence of the delirium or of the symptoms of the toxicity.

[redacted] stated that she found the candidate to be a very cooperative and compliant patient. She stated that he appeared to be genuinely interested in helping himself and expressed no anger or malice toward anyone for prescribing this drug. She stated that the candidate's wife, however, was highly upset over this incident and

felt that the doctor who prescribed the drug and the pharmacist who provided him with the prescription were probably intimidated by such high ranking officials as Supreme Court Justices, United States Senators, etcetera that they would acquiesce to almost any request from one of these individuals. She said that she believed that the candidate went to the hospital because he knew something was wrong and wished to find a cure. She stated that she could attribute no culpability at all to the candidate, himself, in this matter and was of the opinion that he was a victim of poor medical and pharmaceutical practices. She summed her opinion up by stating that the medical term for this entire affair was known as a iatrogenic illness, which means in laymen's terms, "the doctors did it to you."

[redacted] said that she had not had any contact with the candidate since she discontinued his treatment in early 1982. She said that therefore, she did not feel she should comment regarding Justice REHNQUIST's fitness for the position of Chief Justice of the United States from a medical point of view. She further stated that she had no direct knowledge of his judicial ability and was not competent in that area to make a judgement. She added, however, that the candidate and his wife both impressed her as responsible, respectable, intelligent people and she had no reason to question the loyalty, integrity, or moral character of either of them. She added that she did not feel qualified to comment regarding WILLIAM H. REHNQUIST's qualifications or suitability for the position of Chief Justice of the United States.

b6
b7C

THE
GEORGE
WASHINGTON
UNIVERSITY
MEDICAL CENTER

Department of Psychiatry and Behavioral Sciences

The H.B. Burns Memorial Building / 2150 Pennsylvania Avenue, N.W. / Washington, D.C. 20037

CONSENT FOR RELEASE OF INFORMATION

I, William H. Rehnquist (name), of 2329 N. Glebe Road (address)
Arlington, VA (city, state) hereby authorize [redacted] (name) b6 b7C
[redacted] (title, degree) to send medical records (specify request) to
(name of requesting party) of FBI (agency)
for the purpose of FBI report in connection with my nomination to be (what material is to be used for)
Chief Justice of the United States.

I understand that I may inspect this material and that I may request a copy for which there will be a charge. This consent is subject to revocation by me in writing at any time.

I expressly understand and agree that no liability of any nature shall attach to the attending physician, clinician or employee in acting upon this authorization and request.

I further understand that this information cannot be redisclosed without my authorization, and that the law requires this notice:

> The unauthorized disclosure of mental health information violates the provisions of the District of Columbia Mental Health Information Act of 1978. Disclosures may only be made pursuant to a valid authorization by the client or as provided in Titles III or IV of the Act. The Act provides for civil damages and criminal penalties for violations.

[redacted]
(witness)

William H. Rehnquist
(signature)

6/25/86
(date)

Copies of this consent form must be:

1) provided to the patient
2) included in the patient record
3) accompany disclosures

10/81

WFO 77B-86748
ACB:amw

The following investigation was conducted by (SA) [redacted] in regard to the candidate, WILLIAM HUBBS REHNQUIST.

On June 26, 1986, [redacted] Attending Physician, United States Capitol, Washington, D.C., advised that he has seen the candidate on a regular basis, for medical treatment, from 1972-1982. He further advised that he saw Justice REHNQUIST for physical examinations annually during that period and off and on when needed. [redacted] described Justice REHNQUIST's history of back problems which resulted in an operation in 1971. In addition, the candidate had a benign rectal polyp surgically removed in 1978, and he has had a history of cronic sleep problems.

b6
b7C

[redacted] indicated that prior to his seeing the candidate in 1972, Justice REHNQUIST was prescribed Placidyl for relief from the symptoms of insomnia. This medication was prescribed by a Doctor but [redacted] denied any knowledge of the identity of this physician. [redacted] did report that he did not put the candidate on this medication but [redacted] continued to prescribe placidyl for the entire ten year period that he treated Justice REHNQUIST.

[redacted] advised that to the best of his knowledge, the candidate took nightly doses of placidyl until the beginning of December, 1981. [redacted] indicated that the candidate had been taking this medication for a long time and [redacted] decided to discontinue its use and to try another medication called Benadryl. The candidate complained that this medication was not strong enough. [redacted] then prescribed Chloral Hydrate and later Carbrital, which is a Barbituate. These medication changes took place during a two week period from the middle of December, 1981 until December 29, 1981, when Justice REHNQUIST was hospitalized. At that point, [redacted] treatment of the candidate terminated and [redacted] took over the candidate's medical treatment and hospitalization.

[redacted] reported that the reason for the candidate's hospitalization was recorded as recurrent back pain and insomnia. [redacted] could provide no information relative to the candidate's stay in the hospital. He advised that he could not say whether the candidate's withdrawal from the effects of chemical dependence was the reason for the hospitalization. However, [redacted] did indicate that he talked with [redacted] after Justice REHNQUIST's hospitalization and [redacted] indicated that the candidate was taken off all medication in the hospital and he experienced the symptoms of withdrawal.

WFO 77B-86748
ACB:amw

[redacted] denied that the candidate's past physical problems or history of chemical dependence would in any way make Justice REHNQUIST medically unsuitable for an appointment as Chief Justice of the Supreme Court of the United States. In addition, [redacted] denied any knowledge of psychiatric treatment or alcohol abuse problems on the part of Justice REHNQUIST.

b6
b7C

WFO 77B-86748
ACB:amw

The following investigation was conducted by Special Agent (SA) [redacted] in regard to the candidate, WILLIAM HUBBS REHNQUIST. b6 b7C

On July 1, 1986, [redacted] Attending Physician, United States Capitol, Washington, D.C., advised that approximately six or seven months prior to the candidate's hospitalization in 1981, Justice REHNQUIST was taking about three times the amount of placidyl that was prescribed. [redacted] further advised that the candidate was prescribed a dosage level of 500 miligrams of placidyl per evening but Justice REHNQUIST was actually taking 1500 miligrams each night. According to [redacted] this increased consumption of medication may have occurred concurrently with Mrs. REHNQUIST's illness and treatment for cancer. At that time, Justice REHNQUIST informed [redacted] that he was taking one pill before going to bed and he would take other pills if he awakened during the night. [redacted] admitted that the candidate was taking more placidyl than was required and more than he prescribed.

[redacted] advised that he would write the candidate's prescription for placidyl which would provide a three month supply of the drug. He indicated that during a six month period prior to the candidate's hospitalization in 1981, Justice REHNQUIST was refilling this prescription approximately once each month. This in effect was demonstrating the candidate's use of placidyl at about three times the rate which was prescribed. [redacted] indicated that the candidate denied ever taking placidyl during the day time or on any occasion other than before going to bed in the evening.

[redacted] further advised that to the best of his knowledge, Justice REHNQUIST has not abused or taken any other medication, on a regular basis, since 1981.

WFO 77B-86748
ACM:erw

b6
b7C

On June 27, 1986, [redacted] GEORGE WASHINGTON UNIVERSITY MEDICAL CENTER (GWUMC), Washington, D.C., telephone [redacted] advised Special Agent (SA) [redacted] that prior to releasing any medical information pertaining to the treatment of Supreme Court Justice WILLIAM HUBBS REHNQUIST a GWUMC release form would have to be executed by REHNQUIST. The hospital release form is necessary, as some of the information to be released falls under the provisions of the District of Columbia Mental Health Information Act of 1978, which prevents disclosure of information unless a properly executed release form is signed by the patient. On same date, SA [redacted] obtained Authorization for Release of Information form from the GWUMC pertaining to in-patient visits in 1977, 1980 and 1982. This release form was executed by Justice WILLIAM H. REHNQUIST on June 27, 1986 and provided to [redacted] at Medical Records on same date. He then released medical records pertaining to the treatment of REHNQUIST on five separate occasions. [redacted] stated that records for each visit should consist of, among other things, a "final summary" or "discharge summary" prepared by one of the treating physicians. [redacted] noticed that the hospital visits beginning on May 16, 1977 and December 27, 1981 and did not contain such summary sheets. [redacted] could only speculate that REHNQUIST's records were placed in an administrator's office for safe keeping, and the file summary sheet was inadvertently never dictated. The records contained the following pertinent information.

FIRST HOSPITALIZATION

DATE ADMITTED:	2/28/77
DATE DISCHARGED:	3/7/77
ATTENDING PHYSICIAN:	[redacted]
PRIMARY DIAGNOSIS:	Residuals of Lumbar Disc Disease

WFO 77B-86748
ACM:erw

HOSPITAL COURSE: Bed rest, traction, physical therapy, heat and massage, for low back pain and left leg pain.

HOSPITAL MEDICATION: Motrin, Valium, Tylenol 3, Empirin Compound 3, Demerol, Seconal, Tuinal, Nembutol and Darvocet. Medications were administered in various dosages at various times for pain and as a sleeping aid where noted.

HOME MEDICATION: REHNQUIST indicated he was taking Valium and Tylenol 3 and had last taken Bultazolidin Alka on 2/27/77

CONDITION ON DISCHARGE: Improved

SECOND HOSPITALIZATION

DATE ADMITTED: 5/16/77

DATE DISCHARGED: 5/22/77

b6
b7C

ATTENDING PHYSICIAN: [redacted]

PRIMARY DIAGNOSIS: Residuals of Lumbar Disc Disease

HOSPITAL COURSE: Traction, physical therapy, hot packs and massage for severe pain in left leg.

HOSPITAL MEDICATION: Tylenol 3, Darvon, Placidyl, Codeine, Quinam, Valium, Butazolidin Alka and Motrin. Medications were administered at various times and in various dosages for pain and as a sleeping aid where noted.

WFO 77B-86748
ACM:erw

HOME MEDICATIONS: REHNQUIST indicated he was taking Pyrobenzymine for allergies, Placydil for sleep and Tylenol 3 and Darvon.

THIRD HOSPITALIZATION

DATE ADMITTED: 7/30/80

DATE DISCHARGE: 8/6/80

ATTENDING PHYSICIAN: [redacted] b6 b7C

PRIMARY DIAGNOSIS: Degenerative Disc Disease

HOSPITAL COURSE: Traction; REHNQUIST admitted himself as he wished evaluation of his back condition in anticipation of long and frequent court sessions.

HOSPITAL MEDICATIONS: Peri Colace, Vitamin C, Placidyl, Naprosyn

HOME MEDICATIONS: REHNQUIST indicated he was taking Tylenol 3 and occasionally Darvon or Valium

CONDITION ON DISCHARGE: Unimproved. Discharge medication, Valium

FOURTH HOSPITALIZATION

DATE ADMITTED: 12/7/81

DATE DISCHARGED: 1/3/82

ATTENDING PHYSICIANS: [redacted]

PRIMARY DIAGNOSIS: Lumbar Disc Disease

There was no "final summary" contained in this group of medical records, but according to the history form, REHNQUIST has a history of recurrent low back pain. He indicated that the week

WFO 77B-86748
ACM:erw

before he had been lifting heavy weights, and was on bed rest for the remainder of the week. On December 27, 1981, REHNQUIST was treated with physical therapy, including deep heat and massage by [redacted]

b6
b7C

On December 30, 1981, according to the Consultation Record of [redacted] Psychiatrist, she was asked to see the patient because of sudden onset of "illusion, delusions and hallucinations." She indicated that the patient had discontinued the use of "Placidyl" on December 15, 1981. She indicated that in addition to the current symptoms, "family has also noted long standing slurred speech which seems to coincide with administration of Placidyl." She indicated that patient's chronic back pain had also led to his heavy use of such substances such as Darvon and Tylenol 3, which has also played a part in the patient's condition. [redacted] stated that the patient had "some difficulty with date and events of last week or so. Memory functions are somewhat impaired..." [redacted] had made the notation of "Placidyl withdrawal" and prescribed dosages of Placidyl to be discontinued over a period of several weeks. On January 1, 1982, according to the Clinical Record, [redacted] noted improvement since December 30, 1981 and indicated the patient was oriented. She stated "discharge can be considered by January 3 or January 4. Detox schedule will be prepared for patient."

On January 3, 1982, according to the Clinical Record, [redacted] stated that "patient continues to do well, patient and family will be briefed re detox schedule and will be in daily telephone contact with me."

HOSPITAL MEDICATIONS:	Valium, Naprosyn, Pericolace, Placidyl, Haliperidal, Tylenol 3, Dalmane, Seconal, and Chloral Hydrate. Medications were administered at various times and in various dosages for pain and as a sleeping aid where noted.
HOME MEDICATIONS:	REHNQUIST indicated he was taking Tylenol 3 for pain, and Valium and Carbonel for relaxation and sleep.

WFO 77B-86748
ACM:erw

FIFTH HOSPITALIZATION

DATE ADMITTED: 6/13/82

DATE DISCHARGED: 6/16/82

ATTENDING PHYSICIAN: [redacted] b6 b7C

HOSPITAL COURSE: [redacted] stated that the patient was admitted and taken to the operating room on June 14, 1982. At this time, two hernias were discovered. [redacted] noted REHNQUIST had a unremarkable post-op course. He was discharged to home with follow-up care per [redacted]

DISCHARGE MEDICATIONS: Percodan

THE GEORGE WASHINGTON UNIVERSITY MEDICAL CENTER

AUTHORIZATION FOR RELEASE OF INFORMATION

All authorizations must be signed by the patient or by the patneit's legal representative (in the case of 1—a minor; 2—physical or mental incompetent or 3—deceased patient)

I, William Hubbs Rehnquist (Patient/Legal Representative), authorize the George Washington University/ Medical Center to release information contained in William Hubbs Rehnquist (Name of Patient)'s medical record to: any Special Agent of the F.B.I. (Name of Person/Organization Receiving Information)

Street

Washington, D.C. (City/State)

I desire that the information released be limited to Inpatient visits of 3-7-77, 7-30-80, 6-16-82 and 12-82. (treatment dates and specific type of treatment)

The above information is released for the purpose of employment background investigation

If there is any information pertaining to mental health and/or alcohol or drug abuse present in my medical record, I understand that I have access to such information and that this authorization includes the release of this information to the party named above. I further understand that this information cannot be redisclosed without my written authorization, and that the law requires this notice:

> The unauthorized disclosure of mental health information violates the provisions of the District of Columbia Mental Health Information Act of 1978. Disclosures may only be made pursuant to a valid authorization by the client or as provided in Titles III or IV of the Act. The act provides for civil damages and criminal penalties for violations.

This authorization will expire on _____ or 90 days after the date of my signature below. I also understand that I can revoke this authorization by providing a written statement to this effect.

I, for myself, heirs and assignees, hold harmless, now and forever the University, employees, agents and assignees from any consequences which may result from the release of the information described herein.

x 6/29/86 (Date) — x William H Rehnquist (Patient or Legal Representative)

[redacted] — Relationship to Patient

b6
b7C

Items Verified for Proof of Identification:

1. N/A
2. _____

Patient Identification:

N/A (Date of Birth)

Names at Time of Treatment

Phone Number

The attached medical information is CONFIDENTIAL. It is recommended that it not be redisclosed.

GWH-1087

WFO 77B-86748
ACM:acm

On June 27, 1986, [redacted] GEORGE WASHINGTON UNIVERSITY MEDICAL CENTER, Washington, D.C., telephone [redacted] advised Special Agent (SA) [redacted] that before any medical records could be released pertaining to the out-patient treatment of WILLIAM HUBBS REHNQUIST, a George Washington University Medical Center (GWUMC) Authorization for Release of Information form would have to be executed by Justice REHNQUIST. On June 27, 1986, such a form was executed by Justice REHNQUIST pertaining to out-patient visits in January, 1982.

b6
b7C

On June 27, 1986, [redacted] advised that he would have to try to determine which department of GWUMC Justice REHNQUIST was treated in during January, 1982, and would re-contact SA [redacted] when these records were located.

On June 30, 1982, [redacted] advised that on January 25, 1982, Justice REHNQUIST had an electro-encephalography test or "EEG", which is a brain scan, performed at the EEG Laboratory, located within the GWUMC. The results of the EEG revealed "no seizure discharges", or a completely normal reading.

On July 2, 1986, [redacted] GWUMC, advised that she has checked several other departments of GWUMC in an effort to determine where else Justice REHNQUIST may have been treated as an out-patient. She stated that the Radiology department had a record of treatment, but that all the records had been forwarded to [redacted] contacted [redacted] office who informed her that Justice REHNQUIST'S medical records had been sent out for microfilming.

THE GEORGE WASHINGTON UNIVERSITY MEDICAL CENTER

AUTHORIZATION FOR RELEASE OF INFORMATION

All authorizations must be signed by the patient or by the patneit's legal representative (in the case of 1—a minor; 2—physical or mental incompetent or 3—deceased patient)

I, William Hubbs Rehnquist (Patient/Legal Representative), authorize the George Washington University/ Medical Center to release information contained in William Hubbs Rehnquist (Name of Patient)'s medical record to: any Special Agent of the F.B.I. (Name of Person/Organization Receiving Information)

Street

Washington, D.C. City/State

I desire that the information released be limited to outpatient visits on 1/7/82 and 1/25/82 in the department of - (treatment dates and specific type of treatment)

The above information is released for the purpose of employment background investigation

If there is any information pertaining to mental health and/or alcohol or drug abuse present in my medical record, I understand that I have access to such information and that this authorization includes the release of this information to the party named above. I further understand that this information cannot be redisclosed without my written authorization, and that the law requires this notice:

The unauthorized disclosure of mental health information violates the provisions of the District of Columbia Mental Health Information Act of 1978. Disclosures may only be made pursuant to a valid authorization by the client or as provided in Titles III or IV of the Act. The act provides for civil damages and criminal penalties for violations.

This authorization will expire on _____ or 90 days after the date of my signature below. I also understand that I can revoke this authorization by providing a written statement to this effect.

I, for myself, heirs and assignees, hold harmless, now and forever the University, employees, agents and assignees from any consequences which may result from the release of the information described herein.

x 6/27/82 — Date

x William H Rehnquist — Patient or Legal Representative

[redacted] — Witness

Relationship to Patient

b6
b7C

Items Verified for Proof of Identification:	Patient Identification:
1.	Date of Birth
2.	Names at Time of Treatment
	Phone Number

The attached medical information is CONFIDENTIAL. It is recommended that it not be redisclosed.

GWH-1087

WFO 77B-86748
ACM:clm

On July 1, 1986, [redacted] telephone [redacted] was contacted by Special Agent (SA) [redacted] regarding his treatment of the candidate, WILLIAM HUBBS REHNQUIST.

b6
b7C

[redacted] advised that he had treated the candidate, but wished to obtain Justice REHNQUIST's oral permission to speak with the Federal Bureau of Investigation (FBI) before doing so. [redacted] was contacted later in the day, at which time he advised that he had spoken with Justice REHNQUIST, who had given his permission for the interview with the FBI pertaining to his medical treatment by [redacted] On July 2, 1986, [redacted] furnished the following information:

He first met REHNQUIST in about January, 1982, during REHNQUIST's hospitalization at GEORGE WASHINGTON UNIVERSITY MEDICAL CENTER. He was called in by [redacted] as REHNQUIST had expressed an interest in seeing an internist which is [redacted] field of specialization. At this time, [redacted] determined that REHNQUIST was not in need of an internist, but if the need should arise in the future, REHNQUIST should feel free to contact him. [redacted] recalled that REHNQUIST appeared to him to be completely normal and lucid.

In May, 1982, [redacted] did have occasion to examine Justice REHNQUIST at his medical office, and determined that he may be in need of an operation for a hernia. [redacted] referred Justice REHNQUIST to a [redacted] at GEORGE WASHINGTON UNIVERSITY MEDICAL CENTER. REHNQUIST had a hernia operation the following month, in June, 1982. On May 18, 1983, [redacted] gave Justice REHNQUIST a physical and pronounced him in perfect health. At that time, Justice REHNQUIST was taking Motrin, an anti-inflammatory drug for his back problem, which can now be purchased over the counter. On June 15, 1984, [redacted] again gave Justice REHNQUIST a physcial examination and determined he was in superb condition. At this time he was completely off medication and was active in such pursuits as tennis and gardening.

WFO 77B-86748
ACM:clm

According to [redacted] records, Justice REHNQUIST saw [redacted] in May, 1983. At this time he had a mole removed from his forehead which was determined to be a small malignancy. As far as [redacted] knows, Justice REHNQUIST has not had this mole recur, or any others removed. In addition to [redacted] REHNQUIST was also seeing [redacted] regarding his back.

b6
b7C

Following Justice REHNQUIST's June, 1984, physical, [redacted] decided to semi-retire, and referred him to [redacted]

It was the opinion of [redacted] that REHNQUIST was one of "the greatest guys around." He is very friendly, down to earth and extremely bright. [redacted] is not aware of any adverse information regarding Justice REHNQUIST, and could only speak about him in a very positive way. [redacted] concluded by stating he was thrilled that Justice REHNQUIST had been nominated to be Chief Justice of the United States, and that he had written him a letter telling him so. [redacted] could think of no better choice than WILLIAM HUBBS REHNQUIST for this position.

RECORD CHECKS

WFO 77B-86748
ACM:acm

On July 2, 1986, [redacted] Investigations, Office of Audit and Review, which functions as an Office of Inspector General, Administrative Office of the United States Courts, advised Special Agent (SA) [redacted] that his office has no information regarding WILLIAM HUBBS REHNQUIST, as the Administrative Office of the United States Courts has no jurisdiction over Justices of the U.S. Supreme Court.

b6
b7C

On July 2, 1986, [redacted] Public Integrity Section, Department of Justice, Washington, D.C., advised Special Agent (SA) [redacted] that his office's records contain no reference, complaint, or record of investigation concerning WILLIAM HUBBS REHNQUIST.

b6
b7C

WFO 77B-86748
GBM:meh

On June 25, 1986, IA [redacted] caused a search to be made of the pending and closed cases of the Criminal Division of the U.S. Attorney's Office, 555 4th Street, N.W., Washington, D.C. The following individuals advised that no identifiable record could be located regarding WILLIAM HUBBS REHNQUIST, NATALIE REHNQUIST (CORNELL) and [redacted] b6 b7C

[redacted] Trial and Grand Jury
[redacted] Fraud and Major Crimes
[redacted] Closed and pending cases

On June 25, 1986, IA [redacted] caused a search to be made of the pending and closed cases of the Civil Division of the U.S. Attorney's Office. [redacted] advised that no identifiable record could be located regarding WILLIAM HUBBS REHNQUIST, NATALIE REHNQUIST (CORNELL) and [redacted] It should be noted that the index system of the Civil Division, U.S. Attorney's Office contains only names of plaintiffs, except in civil actions brought by the United States against a particular defendant. Suits against government employees who are represented by the U. S. Attorney would be filed by plaintiff's name and docket number.

However, the Criminal Division, Closed and Pending Cases reveal information concerning a [redacted] date of birth [redacted] police identification number [redacted] arrested for [redacted]

Based on the information indicated on the SF-86 item number 25, [redacted] date of birth [redacted] it was concluded that the above noted arrest record is not identifiable with [redacted]

WFO 77B-86748
ACM:clm

On June 26, 1986, Investigative Assistant (IA) [redacted] caused a search to be made of the files of the U.S. Secret Service, DEPARTMENT of the TREASURY, and was advised that no record was found concerning the candidate, WILLIAM HUBBS REHNQUIST, his wife, NATALIE CORNELL REHNQUIST, and [redacted] b6 b7C

WFO 77B-86748
ACM:acm

POLICE AGENCIES

On July 1, 1986, Investigative Assistant (IA) [redacted] determined that no record of violations for the candidate was contained in the files of the Bureau of Motor Vehicles Services, DEPARTMENT OF TRANSPORTATION, Washington, D.C.

b6
b7C

The following record checks were conducted at Washington, D.C., regarding the candidate, WILLIAM HUBBS REHNQUIST; his wife, NATALIE CORNELL REHNQUIST; and [redacted]

On June 25, 1986, IA [redacted] searched the files of the UNITED STATES PARK POLICE and no adult criminal record could be located.

On July 1, 1986, no identifiable METROPOLITAN POLICE DEPARTMENT arrest record was located in the Washington Area Law Enforcement Systems computer. However, at all times an indefinite number of unidentified records may not be in the computer and available for review.

WFO 77B-086748
SMH:rdc

BAR MEMBERSHIP
THE DISTRICT OF COLUMBIA BAR
WASHINGTON, D. C.

On June 26, 1986, [redacted] Membership Clerk, The District of Columbia Bar, Washington, D. C., advised Special Agent (SA) [redacted] that no record could be located concerning the candidate, WILLIAM HUBBS REHNQUIST. b6 b7C

On June 27, 1986, [redacted] Office of Bar Counsel, The District of Columbia Bar, Washington, D. C., advised SA [redacted] that a review of the files indicates there are no grievances on file which have resulted in disciplinary action against the candidate. It should be noted that the Bar Counsel will not release any complaints against attorneys that do not result in some administrative action, suspension, disbarment, and will release no complaints that are currently being investigated.

M I S C E L L A N E O U S

WFO 77B-86748
WHT:acm

On June 25, 1986, a woman identifying herself as [redacted] contacted FBI Headquarters and asked to speak to "one of the Director's assistants." The call was referred to [redacted] Special Assistant to the Director. b6 b7C b7D

[redacted] She advised she had information concerning Justice Rehnquist which she believed would affect the confirmation process. She implied that the information was unfavorable but would not provide the information telephonically. She said she has already been interviewed by [redacted] but to date had only positive things to say about Justice Rehnquist publicly.

[redacted] was told FBI special agents would contact her for an interview.

WFO 77B-86748
ACM:mye

b6
b7C
b7D

The following investigation was conducted by Special Agent (SA) [redacted]

On June 26, 1986, at about 10:00 a.m., [redacted] was telephonically contacted at [redacted] regarding unfavorable information she indicated she was in possession of regarding her former boss, Justice WILLIAM H. REHNQUIST. [redacted] advised that she would like to speak with SA [redacted] regarding this matter, but was not sure when her schedule would permit this. She indicated she was not sure who her friends were anymore and that she had angry and harsh feelings against these people. [redacted] indicated she did not want to embarrass anyone and was therefore, trying to be quiet. She stated that she was pretty sure someone entered her apartment this past Sunday and stated that "they" knew more about her than she knew about them. [redacted] stated, "We all have wild sides, but that it is wonderful to explore different dimensions." She indicated that she was not able to handle drinking alcohol and went on to speak about her ancestors, who were [redacted] concluded the conversation, of approximately 15 minutes in duration, by indicating that her health was not good and that she would call back SA [redacted] to set up a meeting that was convenient to [redacted] schedule.

On June 26, 1986, at about 1:15 p.m., [redacted] telephonically contacted SA [redacted] At this time, [redacted] stated that she would like to talk to SA [redacted] to get it over with. However, she did not wish this interview to take place at her apartment as it was too small. She went on to talk about the fact that she was having problems with a hospital bill that she had received from [redacted] She also indicated that she had a doctor's appointment Monday for [redacted] and had a dentist appointment that afternoon. [redacted] advised that if an interview was to take place, she might feel more comfortable with her rector or her lawyer with her, as this might calm her down. She stated that she faced a lot of trauma in her life. [redacted] stated that she was not stupid, but rather too smart and too much of a free spirit and that is what got her in trouble. She went on to talk about difficulties she had experienced with various men, including some [redacted] involved in some kind of operation at [redacted] last fall. [redacted] indicated that she was trying to slow

down and that she was very weak. SA [redacted] requested that [redacted] set up a meeting at a time and place convenient to her, and that it was important to resolve this issue regarding Justice REHNQUIST as soon as possible. [redacted] agreed and indicated she would recontact SA [redacted] to set up something like this.

b6
b7C
b7D

On June 27, 1986, at approximately 2:30 p.m., [redacted] attempted to contact SA [redacted] who was not available at this time.

On June 27, 1986, at 4:45 p.m. and 5:00 p.m., SA [redacted] attempted to telephonically contact [redacted] who did not appear to be home at this time.

On June 30, 1986, at approximately 10:15 a.m., SA [redacted] and SA [redacted] went to the residence of [redacted] located at [redacted] At this time, SA [redacted] had a short conversation with [redacted] over the intercom system in the building. [redacted] indicated that she was not available to speak at this time and would not come down to the lobby to advise the Agents when a convenient time would be. When asked when a convenient time would be, [redacted] stated that today would probably not be a good time. She concluded by asking the Agents to please leave, as she did not wish to speak with them.

On June 30, 1986, at 12:35 p.m., [redacted] telephonically contacted the Washington Field Office and left a message indicating that she does not appreciate unannounced visitors and that she does not want any disturbances. She stated that she was making the telephone call for her own protection and that 3:00 p.m. today would be a bad time. She did not indicate when a good time might be.

THE GEORGE WASHINGTON UNIVERSITY CLINICAL CENTER

GWUH FORM 400 REV. 12/75

SERIAL NO. 884544 3

NAME REHQUIST JUDGE WILLIAM H.

MEDICAL RECORDS NO. 6-21463

ROOM & TEL. NO. 5102E-5423

[redacted] b2

PI | ADM | URGENT | ER ROOM | EMERGENCY

ACCD P | ROOM RATE 193. | ADMITTED BY

DATE ADMITTED 2-28-77

HOUR ADMITTED 1509 AM PM

[redacted] CODE b6

GUARANTOR NAME JUDGE WILLIAM H. REHNQUIST

PREV. ADM. DATE NIF

DISCHARGE DATE 3/9/77

HOUR DISCHARGED

TOTAL HOSP. DAY b7C

ADDRESS 7004 ARBOR LANE

DATE OF BIRTH 10-1-24 | PLACE OF BIRTH WISC. | AGE 52 | SEX M | RACE | S.M.W.D.SEP. M | REL CODE LUTH | 15 | EVE CODE MERS | 32

CITY MC LEAN | STATE VA. | ZIP 22193

PATIENT'S STREET ADDRESS 700 ARBOR LANE

HOME TEL 356-7037

HOME PHONE 356-7037 | BUS. PHONE EX3-1640 #246

CITY MC LEAN | STATE VA. | ZIP CODE 22193 | COUNTY | BUS. TEL EX3-1640 #246

EMPLOYER NAME U.S. SUPREME COURT

NEAREST RELATIVE & RELATIONSHIP WF/NATALIE

HOME TEL

EMPLOYER ADDRESS WASH., D.C.

RELATION'S ADDRESS SAME

ZIP CODE

BUS TEL

OCCUPATION SUPREME COURT JUSTICE | SALARY

MEDICARE NO.	CD	PART A / PART B	DED MET / DED MET	PD / PD	MEDICAID NO.	CD	EFF. DATE	EXP. DATE	INS. CODE
CHI									

HOSP. GROUP NO.	CD	CODE	GROUP NO.	SUBSCRIBER	SUB DOB	REL TO PT	DC / BANK NO.
RTI 721 959	1	102		PT			

AETNA/GOV'T C.C. NO.	CD	CODE	PAYROLL OFFICE NO.	SUBSCRIBER	SUB DOB	SUB. REL. TO PT.

OTHER (NAME)	CD	I.D. OR POLICY NO.	SUBSCRIBER	SUB DOB	SUB. REL. TO PT.

INS. TYPE: EMP GROUP / INDIVIDUAL	VERIFICATION TEL. NO.	VERIF. CLERK AT INS. CO.	MAILING ADDRESS FOR CLAIM

PROVISIONAL DIAGNOSIS RUPT DISC.

ADMITTING REMARKS REG. DIET

PRIMARY DIAGNOSIS Residuals of lumbar disc disease — ICDA 725.1

ADDITIONAL DIAGNOSIS

CANCER STAGE

COMPLICATIONS AND/OR INFECTIONS

PRIMARY OPERATIVE PROCEDURE

ADDITIONAL PROCEDURES

ALL INFORMATION CONTAINED
HEREIN IS UNCLASSIFIED
DATE 07-11-2006 BY 60309/UC/TAM/DCB/TMW

b6
b7C

DISPOSITION OF PATIENT:
DISCHARGE: ☐ ALIVE ☐ AGAINST MEDICAL ADVICE
☐ TO HOME AND PRIVATE PHYSICIAN
☐ G.W. CLINIC FOLLOW-UP
☐ ECF OR NURSING HOME
☐ HOME HEALTH SERVICE
☐ OTHER INSTITUTION
NAME
DIED: ☐ AUTOPSY ☐ NO AUTOPSY

I CERTIFY THAT I H[redacted] AND THAT, TO THE BEST OF M[redacted] THE CARE AND TRE[redacted]

ATTENDING PHYSICIAN [redacted]

SERVICE	CODE
NS	0643

DA	DP	SERVICE	CODE
CONSULTANT [redacted]		Rehab	A423
CONSULTANT			
CONSULTANT			
SURGEON		DA	DP

105

SERIAL NO	NAME	OPD	ADM	URGENT	E.R. ROOM	EMERGENC
884544	[redacted]					5
MEDICAL RECORDS NO.	[redacted] [redacted] b2	ACCD	ROOM RATE	ADMITTED BY		
[redacted]		9	[redacted]			
DATE ADMITTED	HOUR ADMITTED	CODE	GUARANTOR NAME			
2-28-77	[redacted]	b6 b7C	[redacted]			

The George Washington University Clinical Center

CONSENT UPON ADMISSION TO HOSPITAL AND MEDICAL TREATMENT AUTHORIZATION FOR RELEASE OF MEDICAL RECORDS TO THIRD-PARTY PAYERS

1. The undersigned patient (if a minor, the undersigned parents or guardian) knowing that I (or_____,a minor _____ years of age) am (is) suffering from a condition requiring hospital care do hereby voluntarily consent to such hospital care and medical treatment rendered by hospital personnel as is deemed necessary in said hospital personnel's judgment.

2. I acknowledge that no guarantees have been made to me in regard to the result of treatments or examinations in the hospital.

3. I hereby authorize the release of copies of my medical records or such information from said medical records as may be required by Insurance Companies or other third-party sources of payment to complete and process claims for payment of hospital ano medical expenses. I hereby release and forever discharge the George Washington University Hospital, its employees and agents from any and all liability resulting from the release of said medical records or information.

4. This form has been explained to me and I certify that I understand its contents.

_____(Witness)_____(Signature of Patient)

_____(Witness)_____(Signature of Parent/Guardian)

_____(Witness)_____(Signature of Parent/Guardian)

PATIENT RECORD B

ALL INFORMATION CONTAINED
HEREIN IS UNCLASSIFIED
DATE 07-11-2006 BY 60309/UC/TAM/DCG/YMW

THE GEORGE WASHINGTON UNIVERSITY HOSPITAL

FINAL SUMMARY

LAST NAME	FIRST	INITIAL	HOSPITAL NO.
REHNQUIST	WILLIAM		6-21463
ADMITTED	DISCHARGED		PHYSICIAN
2/28/77	3/4/77		[redacted] b6 b7C

HISTORY: The pt. has a history of a lumbar laminectomy in 1971 for a ruptured disc and left leg pain. Since then he had been doing quite well until approx. one week PTA when he had the sudden onset of low back pain and left leg pain. Conservative therapy at home has failed to improve the situation. He is now admitted for bed res

PHYSICAL EXAMINATION: He has moderate paravertebral muscle spasm with limitatior of forward bending at 45 degrees and backward bending at 15 degrees. There is a positive SLR on the left at 35 degrees. There is no tenderness on palpation over the sacrum. Motor and sensory examinations appeared to be intact on examination. Reflexes are 1+ and symmetrical.

HOSPITAL COURSE: The pt. was placed at bed rest and traction and also received physical therapy, heat and massage. He con't to improve gradually with this and then he was discharged to be followed in the office.

LABORATORY DATA: His SMA 12 on admission was WNL. His electrolytes were normal. His urinalysis was also normal. His hgb. was 16.9, hematocrit 48.3. His FANA was negative. His RA test was negative.

LUMBO-SACRAL SPINE X-RAYS: Degenerative disc disease involving L4-5 and L5-S1. Spond ylysis at the level of a transitional vertebra.

[redacted]

mb
D 4/17/77
T 4/19/77

ALL INFORMATION CONTAINED
HEREIN IS UNCLASSIFIED
DATE 07-11-2006 BY 60309/UC/TAM/DCG/YMW

GEORGE WASHINGTON UNIVERSITY HOSPITAL

HISTORY–PHYSICAL

Form 10

REHKOPIST JOS. WILLIAM
51028 884548 6-21403
5423 2-28-77 10-1-24 MERS
AS [redacted]

b6
b7C

IMPORTANT: Please write legibly

HISTORY FORM

ORDER OF RECORDING

Chief Complaint
Present Illness
Family History
Past History
Social History
System Review
General
Skin
Lymph Nodes
Head, Eyes, Ears
Nose, Throat, Neck
Respiratory
Cardio-vascular
Gastro-intestinal
Genito-urinary
Neuro-muscular
Endocrine
Allergic & immunologic
Signature

Date: 2/28/77 Time:

Informant: Patient

Chief Complaint: (L) buttock and (L) leg pain

Hx of Present Illness: This is the 1st GWH admission for this 52 y.o. w/♂ supreme court judge who was in good health until 1 week PTA when he noted the insidious onset of (L) lower leg pain c̄ radiation to (L) thigh and buttock while playing tennis. The pain was aching in quality and ↓ remarkedly with supine position. The pain persisted during the past 7 days despite conservative Rx c̄ Tylenol c̄ codeine and butazolidin. In 1971 patient ↑s a similar (L) leg and (L) buttock pain which was successfully relieved by a laminectomy (? of level) at ~~GWH~~ WHC.

Family Hx: Mother A+W HBP
Father ↓79 CVA

[redacted]

PMH: Allergies: ingredient in certain donuts → oral swelling
Habits: ETOH - social drinker on weekends
Cigs. 18 pack year Hx
Hospitalizations: 1971 WHC (L) laminectomy
child T+A
Medical Problems: none

Soc Hx: Supreme Court Judge

ROS - see HPI, rash on upper "chest" + back x 3 days.

[redacted]

ALL INFORMATION CONTAINED
HEREIN IS UNCLASSIFIED
~~DATE 07-11-2006 BY 60309/UC/TAM/DCE/YMW~~

(DO NOT WRITE ON REVERSE SIDE)

HISTORY & PHYSICAL

THE GEORGE WASHINGTON UNIVERSITY HOSPITAL

SEC.OLIST [illegible] WILLIAM
5102E 88 5448 0-21463
5423 2-28-77 10-1-24 NERS
AS [redacted]

b6
b7C

IMPORTANT: Please Write legibly

PHYSICAL EXAMINATION FORM

ORDER OF RECORDING

General Appearance
Integument
Lymph Nodes
Head, Neck, Chest
Heart
Peripheral Vascular System
Spine
Abdomen
Genitalia
Extremities
Neurological
Mental Status
Rectal
IMPRESSION SIGNATURE

Date: Time:

Temp. 36.7 Pulse 78 Resp. 16 BP 160/95 Weight Height

General: WDWN w/♂ in mild distress from (L) leg pain

Skin: papular rash on upper chest and back

Nodes: no palpable nodes

HEENT: normocephalic, wax occluding both canals, PERRLA, fundi benign, throat - clear

Neck - supple

Chest - clear to P+A

Heart - regular rate + rhythm, no (M) no gallops, visible PMI 14 cm from midline in 5th ics

Pulses: 2+ throughout

Spine - unable to evaluate lower spine because of lumbar belt.

Abdomen - soft, normal BS, liver span 8, no palpable masses or spleen

Genitalia - normal ♂ genitalia

Extremities - good strength throughout, no atrophy

Neurological: grossly normal cranial nerves II → XII, normal sensation to sharp + dull

DTR's

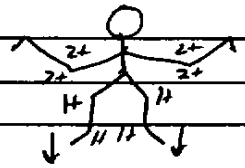

normal lines to toes

neg [redacted]

(+) SLRT on (L) at 45°, neg contralateral

Mental status: WNL

Rectal - deferred

Impression: ① (L) leg pain 2° to herniated disc
② Rash - possibly 2° to Tylenol or Butazolidin

[redacted]

ALL INFORMATION CONTAINED
HEREIN IS UNCLASSIFIED
DATE 07-11-2006 BY 60309/UC/TAM/DCG/TMW

G.W.U. Hosp. Form 82

(DO NOT WRITE ON REVERSE SIDE)

11:00
3-1-77

THE GEORGE WASHINGTON UNIVERSITY
CLINICAL CENTER

REHG[redacted]IST JUD. WILL[redacted]
5102E 8845448 6-21463
5423 2-28-77 10-1-24 NERS
AS [redacted]

b6
b7C

CONSULTATION RECORD

Division of Rehabilitation Medicine

Name _____ Med. Record # _____

Present Diagnosis: Acute low back pain

Date _____ Age _____ Room No. _____

- ☐ 1. Request for Transfer to Rehabilitation Service.
- ☐ 2. Request for Specific Services (Please Indicate):
- ☐ a. Amputee Clinic and Program
- ☐ b. Cardiac Rehabilitation
- ☐ c. Electrodiagnosis (EMG and NCV as indicated)
- ☐ d. Electromyography (EMG)
- ☐ e. Homebound Employment Program
- ☐ f. Nerve Conduction Velocity (NCV-Specify Nerves)
- ☐ g. Occupational Therapy
- ☐ h. Physiatry (Physical Medicine Evaluation)
- ☐ i. Psychiatry
- ☒ j. Physical Therapy deep heat & Massage to back via Stretcher
- ☐ k. Psychologic Testing
- ☐ l. Speech and/or Hearing Therapy
- ☐ m. Vocational Rehabilitation Counseling
- ☐ n. Work Capacity Evaluation (Exercise ECG)
- ☐ o. Other

Requesting Physician [redacted]

Consultant's Report:
as requested

ALL INFORMATION CONTAINED
HEREIN IS UNCLASSIFIED
DATE 07-11-2006 BY 60309/UC/TAM/DCG/YMW

3/1/77
Date

[redacted]
Signature of Consultant

G.W.U.C.C. FORM NO. 96

GEORGE WASHINGTON UNIVERSITY CLINICAL CENTER

CLINICAL RECORD

(Stamp here with addressoplate)

[illegible] WILLIA[illegible]
5[illegible]E 8845[illegible]8 C-21[illegible]
5423 2-28-77 10-1-24 [illegible]
AS [redacted]

Name _____ M.R. No. _____
Last First Middle

b6
b7C

Date	Time	
2/28/72		Res Ad Note —

This gentleman c̄ hx of 1971 for HNP & (L) leg pain had been doing very well until approx. 1 wk. ago when he had sudden onset of LBP & (L) leg pain; conservative Rx at home had failed to improve the situation; he is now admitted for bed rest.

Exam —
Back — moderate PVM sp;
(+) SLR (L) 35°;
No tenderness on palpation over sacrum —
Motor — no weakness —
Sensory — intact —
Reflex —

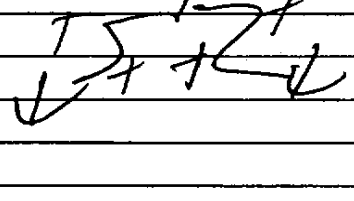

Imp Residuals of acute disk strain c̄ lumbar radiculitis

ALL INFORMATION CONTAINED
HEREIN IS UNCLASSIFIED
DATE 07-11-2006 BY 60309/UC/TAM/DCG/YMW

[redacted]

GWUCC Form 129 Rev. 3/71

DO NOT WRITE ON REVERSE SIDE

(Stamp here with addressoplate)

GEORGE WASHINGTON UNIVERSITY CLINICAL CENTER

CLINICAL RECORD

b6
b7C

REHNQUIST JUD. WIL
5102E 8845448 5-27-03
5423 2-28-77 10-1-24 NEBS
AS [redacted]

Name _____ M.R. No. _____
Last First Middle

Date	Time	
3/1/77		Comfortable in bed and traction — [redacted]
		3/2 Judge Rehnquist is obviously improved compared to admission [redacted]
3-3-77		Patient seen by [redacted] today. He feels pt is improving and wants to continue physical therapy and pelvic traction for a few more days. Pain continues in left leg - mainly at night. [redacted]
3-5-77		Patient feels much better although he is having difficulty sleeping at night. Will change sleeping pill to Doral. He is able to walk for short periods w/ mild difficulty. SLR + 70° on left - SLR negative [redacted]
3-6-77		Still did not sleep last night. Will change sleeping pill to glutethimide as pt claims this has helped him in the past. He is anxious to go home tomorrow & will check w/ Dr [redacted] He is able to walk to nurse station w/ pain in left leg. SLR negative bilaterally today. [redacted]
3/7/77		Discharged today for F/U as outpt. [redacted]

ALL INFORMATION CONTAINED
HEREIN IS UNCLASSIFIED
DATE 07-11-2006 BY 60309/UC/TAM/DCG/YMW

GWUCC Form 129 Rev. 3/71

GEORGE WASHINGTON UNIVERSITY CLINICAL CENTER

(Stamp here with addressoplate)

NURSES' NOTES

REHNQUIST JND. WILLIAM
B1C2E 8845448 6-21463
B423 2-28-77 10-1-24 NFBS
AS [redacted]

b6
b7C

Name _____ M.R. No. _____
Last First Middle

DATE	TIME	NURSES' NOTES
3/4/77	0700	Pt up OOB to the shower
	0800	Pt placed in pelvic tx.
	1000	Down to P.T. for pt. ambulat.
	1000	Pt placed back in tx.
	1400	BP 140/90 pulse 80 Temp 36°
	1300	No C/O offered. [redacted]
3/5/77	0800 1600	O.W. Care Self Administered Int + ext of Pelvic Tx, Thought out the day, Ambulated x1 in hall way. No complaints offered. T 37.4, P 68, B/P 138/90. [redacted]
3/6/77	0800 1600	O.O.B. to B.R. Pelvic Tx maintained Thought out the day. Slept for most of the day. Condition fair, [illegible] [redacted]

ALL INFORMATION CONTAINED
~~HEREIN IS UNCLASSIFIED~~
DATE 07-11-2006 BY 60309/UC/TAM/DCG/YMW

GWUCC Form 43 (Rev. 2-71)

DO NOT WRITE ON REVERSE SIDE

GEORGE WASHINGTON UNIVERSITY CLINICAL CENTER

NURSES' NOTES

(Stamp here with addressoplate)

REHNQUIST JUD. WILLIAM b6
51C2E 8845448 6-21463 b7C
5423 2-28-77 10-1-24 NERS
AS [redacted]

Name _____ M.R. No. _____
Last First Middle

DATE	TIME	NURSES' NOTES
2-28-77	1510	yo wm adm to RM 5102 under service of [redacted]
		cc "disc problems" - c/o pain in left leg which sometimes radiates across buttocks - uses cane to walk sometimes
		BP - 130/20 - 78 - 18 T - 36°
		Takes valium and Tylenol c̄ codeine - has had butazolidin alka. for 4 day ending yesterday
		has rash over topport of chest & back - questionable whether allergic to tylenol or not no other known allergies
		appears to be in no acute distress - [redacted]
3/1/77	0800 1600	O: Pt. in pelvic tx. approximately 4 hrs. today c̄ relief.
		I: Heating pad to back c̄ much relief.
		O: Pt. went to Physical therapy via stretcher
		O: B/P 140/90 P96.
		O: OOB to BR. ad lib
		O: No voiced c/o. [redacted]
3/2/77	0800 - 1600	O: In tx most of day - OOB to PT
		O: VS stable
		O: Pain ↓ → no meds this shift
		1400: Refused to go to x-ray because it was his quiet time as prescribed by [redacted] [redacted]
3/3/77	0800 - 1600	O: OOB to BR & PT
		O: Maintained tx most of day
		S: states ↓ in pain during the day due to tx.
		O: No pain meds this shift. [redacted]

ALL INFORMATION CONTAINED
HEREIN IS UNCLASSIFIED
DATE 07-11-2006 BY 60309/UC/TAM/DCG/VMW

GWUCC Form 43 (Rev. 2-71)

DO NOT WRITE ON REVERSE SIDE

THE
GEORGE WASHINGTON UNIVERSITY
MEDICAL CENTER

BLOOD CHEMISTRY I

REHNQUIST JUD. WILLIAM
5102E 8845448 6-21463
5423 2-28-77 10-1-24 AERS
AS [redacted]
USE ADDRESSOGRAPH

b6
b7C

G.W.U.H. #324-M

3/1/77
DATE COMPLETED

TECH

THE GEORGE WASHINGTON UNIVERSITY MEDICAL CENTER

☐ HOSP. ☐ ER ☐ CLINIC ☐ HMO

DATE COLLECTED 3/1/77 TIME COLLECTED 7:15

BLOOD CHEMISTRY I

		REFERENCE VALUES	
	mOsm/kg	285-295	☐ Osmolality
	mEq/l	95-105	☐ CL
	mEq/l	24-32	☐ CO_2
	mEq/l	3.5-5.0	☐ K
	mEq/l	135-145	☐ NA
	mg/dl	10-20	☐ Urea N
	mg/dl	0.7-1.4	☐ Creatinine

REHNQUIST JUD WM SL
<17 3/ 1

10.4	mg/dl	9.0-10.5	☐ Calcium
3.9	mg/dl	2.5-4.5	☐ Inorg.Phos.
88.	mg/dl	65-112	☐ Glucose
22.H	mg/dl	10-20	☐ Urea N
4.3	mg/dl	2.5-8.0	☐ Uric Acid
226.	mg/dl	150-300	☐ Cholesterol
7.7	g/dl	6.0-8.0	☐ Tot.Protein
4.6	g/dl	3.5-5.0	☐ Albumin
0.8	mg/dl	0.1-1.0	☐ Total Bilirubin
49.	U/l	30-85	☐ Alk. Phos.
183.	U/l	100-225	☐ LD(LDH)
[illegible]	U/l	7-40	☐ AST(SGOT)
	U/l	0-12	☐ Acid Phos
	U/l	1-29	☐ ALT (SGP
	u/dl	< 180	☐ Amylase
	U/l	8-132	☐ CK-Total(C
	U/l	0-15	☐ CK-MB
	U/l	6-45	☐ γ-GT
	U/l	133-247	☐ HBD
	u/ml	< 1	☐ Lipase
		Negative	☐ Acetone

7 50 MAR 1

SMA 12

REHNQUIST JUD. WILLIAM
5102E 8845448 6-21463
5423 2-28-77 10-1-24 AERS
AS

ALL INFORMATION CONTAINED
HEREIN IS UNCLASSIFIED
DATE 07-11-2006 BY 60309/UC/TAM/DCG/YMW

ATTACH REPORT NO. 5 ON THIS LINE

☐ HBD
☐ Lipase
☐ Acetone

COMPUTER BUSINESS SUPPLIES

MEDICAL RECORD

AS R BIZZOLI B

THE
GEORGE WASHINGTON UNIVERSITY
MEDICAL CENTER

BLOOD CHEMISTRY I

REHNQUIST JR., WILLIAM
5102E 8845448 6-21403
5423 2-28-77 10-1-24 MERS
AS [redacted]
USE ADDRESSOGRAPH

b6
b7C

3/1/77
DATE COMPLETED

TECH

	REFERENCE VALUES		
	mOsm/kg	285-295	Osmolality
101	mEq/l	95-105	CL
32	mEq/l	24-32	CO_2
4.4	mEq/l	3.5-5.0	K
142	mEq/l	135-145	NA
22	mg/dl	10-20	Urea N
1.2	mg/dl	0.7-1.4	Creatinine
	mg/dl	9.0-10.5	Calcium
	mg/dl	2.5-4.5	Inorg. Phos.
	mg/dl	65-112	Glucose
	mg/dl	10-20	Urea N
	mg/dl	2.5-8.0	Uric Acid
	mg/dl	150-300	Cholesterol
	g/dl	6.0-8.0	Tot. Protein
	g/dl	3.5-5.0	Albumin
	mg/dl	0.1-1.0	Total Bilirubin
	U/l	30-85	Alk. Phos.
	U/l	100-225	LD(LDH)
	U/l	7-40	AST(SGOT)
	U/l	0-12	Acid Phos.
	U/l	1-29	ALT (SGPT)
	u/dl	< 180	Amylase
	U/l	8-132	CK-Total(CPK)
	U/l	0-15	CK-MB
	U/l	6-45	γ-GT
	U/l	133-247	
	u/ml	< 1	
		Negativ	one

09068

MEDICAL RECORD

THE GEORGE WASHINGTON UNIVERSITY
MEDICAL CENTER
☐ HOSP. ☐ ER ☐ CLINIC ☐ HMO
DATE COLLECTED 3/1/77
TIME COLLECTED 7:15
BLOOD CHEMISTRY I
MAR 1

REHNQUIST JR., WILLIAM
5102E 8845448 6-21403
5423 2-28-77 10-1-24 MERS
AS

ATTACH REPORT NO. 3 ON THIS LINE
ATTACH REPORT NO. 4 ON THIS LINE
ATTACH REPORT NO. 5 ON THIS LINE

ALL INFORMATION CONTAINED
HEREIN IS UNCLASSIFIED
DATE 07-11-2006 BY 60309/UC/TAM/DCB/YMW

THE
GEORGE WASHINGTON UNIVERSITY
MEDICAL CENTER

ROUTINE HEMATOLOGY

REQUIST [illegible] WILLIAM
5102E 8845448 [illegible] 6-21403
5423 2-28-77 10-1-24 [illegible]
AS [redacted] H

USE ADDRESSOGRAPH

b6
b7C

3/1/77
Date

Tech

- ☐ Platelet Count (cu. mm)
- ☐
- ☐ Reticulocyte Count (%)
- ☐ Sickle Cell Test
- ☐ G 6 PD Screen
- ☐
- ☐ Eosinophil Count (cu. mm)
- ☐ WBC Alkaline Phosphatase
- ☐ WBC Peroxidase
- ☐
- ☐ Hemoglobin Electrophoresis
- ☐ Hemoglobin (carboxyhemoglobin)
- NONE SEEN ☑ LE Prep #2 Hillam
- ☐
- 10 ☑ Sed. Rate (Uncorrected, mm/hr)

HF

☐ HOSP. ☐ ER ☐ CLINIC

THE GEORGE WASHINGTON UNIVERSITY MEDICAL CENTER

450 MERR 1

REQUIST [illegible] WILLIAM
5102E 8845448 [illegible] 6-21403
5423 2-28-77 ROUTINE HEMATOLOGY

out at 11:05

MEDICAL RECORD

ATTACH REPORT NO. 2 ON THIS LINE

ATTACH REPORT NO. 3 ON THIS LINE

ATTACH REPORT NO. 4 ON THIS LINE

ATTACH REPORT NO. 5 ON THIS LINE

COMPUTER BUSINESS SUPPLIES

ALL INFORMATION CONTAINED
HEREIN IS UNCLASSIFIED
DATE 07-11-2006 BY 60309/UC/TAM/DCG/YMW

ROUTINE
HEMATOLOGY

THE
GEORGE WASHINGTON UNIVERSITY
MEDICAL CENTER

SPECIAL HEMATOLOGY

USE ADDRESSOGRAPH

G.W.U.H. #328-M

b6
b7C

THE GEORGE WASHINGTON UNIVERSITY MEDICAL CENTER

☒ HOSP ☐ ER ☐ CLINIC

Rehnquist, Judge WM
5102E 8845448

SPECIAL HEMATOLOGY IMMUNO PROTEIN

Date _____ Initials

HEMOLYTIC ANEMIA GROUP

- ☐ Osmotic Fragility
- ☐ Autohemolysis (%)
- ☐ Plasma Hemoglobin (mg %)
- ☐ Serum Haptoglobin (mg %)
- ☐ Heinz Body Preparation (%)
- ☐ P.N.H. Test
- ☐ Hemoglobin Electrophoresis
- ☐ Hemoglobin A_2 and F Quant.
- ☐ Direct Coombs
- ☐ Cyanide Ascorbate Test
- ☐ Other

RBC ENZYMES

- ☐ G 6 PD Screen
- ☐ G 6 PD Quantitative (U/ml)
- ☐ Pyruvate Kinase (U/ml)
- ☐ 2, 3 DPG (uM/ml)
- ☐ Other

MEGALOBLASTIC ANEMIA GROUP

- ☐ Serum Folate (ng/ml)
- ☐ RBC Folate (ng/ml)
- ☐ Folate Absorption Test
- ☐ Serum B12 (pg/ml)
- ☐ RBC B12 (pg/ml)
- ☐ B12 Binding Capacity
- ☐ Urine Methylmalonate
- ☐ Other

WBC GROUP

- ☐ Alkaline Phosphatase Leukocyte
- ☐ Peroxidase
- ☐ WBC Mobilization
- ☐ Lymphocyte Transformation
- ☐ Nitroblue Tetrazolium Test
- ☐ Urine Muramidase
- ☐ Other

IMMUNOPROTEIN GROUP

- ☐ Immunoelectrophoresis, Serum
- ☐ IgG, IgA, IgM Quant.
- ☐ Serum Complement (C3)
- ☐ Viscosity (Blood or Plasma)
- ☐ Urine Protein Electro.
- ☐ Urine Immunoelectro
- ☐ Bence Jones Protein
- ☐ CSF Electrophoresis
- ☐ CSF Immunoelectro
- ☒ Fana

MEDICAL RECORD

ATTACH REPORT NO. 2 ON THIS LINE

ATTACH REPORT NO. 3 ON THIS LINE

ATTACH REPORT NO. 4 ON THIS LINE

ATTACH REPORT NO. 5 ON THIS LINE

© 1972 GENERAL OFFSET PRINTING COMPANIES, INC. (202) 638-0800

ALL INFORMATION CONTAINED
HEREIN IS UNCLASSIFIED
DATE 07-11-2006 BY 60309/UC/TAM/DCG/YMW

SPECIAL
HEMATOLOGY

THE
GEORGE WASHINGTON UNIVERSITY
MEDICAL CENTER

ROUTINE URINALYSIS AND URINE CHEMISTRY

REHNQUIST JR., WILLIAM
5102E 8845448 6-21463
5423 2-28-77 10-1-24 NERS
USE ADDRESSOGRAPH
AS [redacted]

b6
b7C

DATE 2/28/77

Voided
Gath.
yel cly Appearance
1.020 Spec. Grav.
normal Urobilinogen
trace Blood
— Bilirubin
— Ketones
— Glucose
— Protein (Qual.)
7.0 pH
3-5 Leukocytes/H.P.F.
2-3 Erythrocytes/H.P.F.
occ. Epithelial Cells
Hyaline Cast
Fine Gran. Cast
Coarse Gran. Cast
Leukocyte Cast
Other Casts
occ. Mucous Threads
— Crystals

ROUTINE URINALYSIS
☐ STD. URINALYSIS & MICROSCOPIC

THE GEORGE WASHINGTON UNIVERSITY MEDICAL CENTER
M.M.
☑ ADMISSION URINE ☑ HOSP.
21 05 MAR
☐ EMERGENCY ☐ ER
☐ STAT ☐ CLINIC

REMARKS
4+ Bacteria

☐ Pregnancy Test

☐ Bence Jones Prot.
☐ Urobilinogen (Ehrlich Units)
☐ Porphobilinogen
☐ Porpho Screen
Signify

MEDICAL RECORD
Time Completed _____ By [redacted]

REHNQUIST JRO. WILLIAM
51C2E 8845448 6-21463
5423 2-28-77 10-1-24 NERS
AS [redacted]

ATTACH REPORT NO. 2 ON THIS LINE
ATTACH REPORT NO. 4 ON THIS LINE
ATTACH REPORT NO. 5 ON THIS LINE

COMPUTER BUSINESS SUPPLIES

ALL INFORMATION CONTAINED
HEREIN IS UNCLASSIFIED
DATE 07-11-2006 BY 60309/UC/TAM/DCG/YMW

THE
GEORGE WASHINGTON UNIVERSITY
MEDICAL CENTER

HEMATOLOGY I

REHNQUIST JR. WILLIAM
5102E 8845448 6-21463
5423 2-28-77 10-1-24 AEES
USE ASD [redacted]

b6
b7C

G.W.U.H. #326-M

☐ FOLLOW-UP ☑ ADMISSION
☑ CBC ☐ HBG ☐ HCT
☐ WBC & DIFF.

DATE 3/1/77

	TEST NO.	NORMAL VALUES
8		
6.9	WBC X10³	4.8–10.8
.5	RBC X10⁶	♂4.6–6.2 ♀4.2–5.4
16.9	Hgb gm.	♂14–18 ♀12–16
48.3	Hct %	♂42–54 ♀36–47
87.	MCV μ3	80–94
30.5	MCH μμg	27–32
34.9	MCHC %	32–36

DIFFERENTIAL		
56	%	Segmented
	%	Bands
29	%	Lymphocytes
9	%	Monocytes
5	%	Eosinophil
1	%	Baso
	%	
	%	

WBC Morphology

RBC Morphology

slaniso

plat adeq.

PLATELETS

THE GEORGE WASHINGTON UNIVERSITY MEDICAL CENTER
☐ HOSP. ☐ ER ☐ CLINIC ☐ HMOD
DATE COLLECTED 3/1/77 TIME COLLECTED 7 54
HEMATOLOGY I
04 MAR 1
REHNQUIST JR. WILLIAM
5102E 8845448 6-21463
5423 2-28-77 10-1-24 AEES
AS

ATTACH REPORT NO. 1 ON THIS LINE
ATTACH REPORT NO. 2 ON THIS LINE
ATTACH REPORT NO. 3 ON THIS LINE
ATTACH REPORT NO. 4 ON THIS LINE

COMPUTER BUSINESS SUPPLIES

ALL INFORMATION CONTAINED
HEREIN IS UNCLASSIFIED
DATE 07-11-2006 BY 60309/UC/TAM/DCG/YMW

THE
GEORGE WASHINGTON UNIVERSITY
MEDICAL CENTER

MISCELLANEOUS

G.W.U.H. #338-M

REQUIST [illegible] WILLIAM b6
5102E 8845148 6-21463 b7C
5423 2-28-77 10-1-24 NERS
AS [redacted]

USE ADDRESSOGRAPH

DATE 3/1/77 INITIALS M.M

THE GEORGE WASHINGTON UNIVERSITY MEDICAL CENTER

☒ HOSP ☐ ER ☐ CLINIC

SCREENING TEST FOR SYPHILIS
☐ ADMISSION ☐ NON-ADMISSION
☐ PREMARITAL
☐ OTHER, SIGNIFY

RPR CARD TEST
NON REACTIVE ( )
WEAKLY REACTIVE ( )
REACTIVE ( )
DATE COMPLETED _____ BY _____

QUANT. VDRL SLIDE
NON REACTIVE ( )
WEAKLY REACTIVE, UNDILUTED ( )
REACTIVE
DATE COMPLETED _____ BY _____

FOR LAB USE ONLY

OTHER SEROLOGIC TESTS

DATE _____

☐ ANTISTREPTOLYSIN O _____ TODD U
☐ FEBRILE AGGLUTINATION
☐ TYPHOID O
☐ TYPHOID H
☐ PARATYPHOID A
☐ PARATYPHOID B
☐ PROTEUS OX 19
☐ PROTEUS OX K
☐ PROTEUS OX 2
☐ BRUCELLA
☐ HETEROPHILE
☐ R. A. TEST negative
☒ FANA
☐ THYROID AUTO ANTIBODY
☐ RUBELLA TITER
☐ C-REACTIVE PROTEIN
☐ OTHER, SIGNIFY
☐
☐

DATE COMPLETED 3/2 BY MCA

MEDICAL RECORD

REQUIST [illegible] WILLIAM
5102E 8845148 6-21463
5423 2-28-77 10-1-24 SERVICE
[redacted]
GY

ATTACH REPORT NO. 2 ON THIS LINE

ALL INFORMATION CONTAINED
HEREIN IS UNCLASSIFIED
DATE 07-11-2006 BY 60309/UC/TAM/DCG/YMW

THE
GEORGE WASHINGTON UNIVERSITY
MEDICAL CENTER

MISCELLANEOUS

REBQUIST MD, WILLIAM
5102E 8845448 6-21463
5423 2-28-77 10-1-24 NERS
AS [redacted]

b6
b7C

USE ADDRESSOGRAPH

G.W.U.H. #338-M

DATE 3/1/77 INITIALS M.M.

SCREENING TEST FOR SYPHILIS
☑ ADMISSION ☐ NON-ADMISSION
☐ PREMARITAL
☐ OTHER, SIGNIFY

RPR CARD TEST
NON REACTIVE (4+)
WEAKLY REACTIVE ( )
REACTIVE ( )
DATE COMPLETED 3/2 BY MM

QUANT. VDRL SLIDE
NON REACTIVE ( )
WEAKLY REACTIVE, UNDILUTED ( )
REACTIVE
DATE COMPLETED _____ BY _____

FOR LAB USE ONLY

THE GEORGE WASHINGTON UNIVERSITY MEDICAL CENTER
☐ OPD ☐ ER ☐ CLINIC

REBQUIST MD, WILLIAM
5102E 8845448 6-21463
5423 2-28-77 10-1-24 SERGEOLOGY

ATTACH REPORT NO. 1 ON THIS LINE

OTHER SEROLOGIC TESTS

DATE _____

☐ ANTISTREPTOLYSIN O _____ TODD U
☐ FEBRILE AGGLUTINATION
☐ TYPHOID O _____
☐ TYPHOID H _____
☐ PARATYPHOID A _____
☐ PARATYPHOID B _____
☐ PROTEUS OX 19 _____
☐ PROTEUS OX K _____
☐ PROTEUS OX 2 _____
☐ BRUCELLA _____
☐ HETEROPHILE _____
☐ R. A. TEST _____
☐ _____
☐ THYROID AUTO ANTIBODY _____
☐ RUBELLA TITER _____
☐ C-REACTIVE PROTEIN _____
☐ OTHER, SIGNIFY _____
☐ _____
☐ _____

DATE COMPLETED _____ BY _____

MEDICAL RECORD

© 1972 GENERAL OFFSET PRINTING COMPANIES, INC. (202) 638-0800

ALL INFORMATION CONTAINED
HEREIN IS UNCLASSIFIED
DATE 07-11-2006 BY 60309/UC/TAM/DCG/YMW

THE GEORGE WASHINGTON UNIVERSITY
MEDICAL CENTER

REQUEST FOR RADIOLOGIC CONSULTATION

SERIAL/ACCOUNT
NAME
ADDRESS/RM
SEX
MEDICAL RECORD REHNQUIST WM. WILL b6
PATIENT HOME PHONE 516-884-5448 b7C
DATE 3/1/77 2-28-77 10-1-24

IP [✓] OP [ ] ACD [ ] ER [ ] HMO [ ]

BIRTH DATE 10 (MO.) 1 (DAY) 24 (YEAR)

PREVIOUS X-RAY STUDIES AT G.W. Yes [ ] No [ ] NIC

FOR FEMALES [redacted] BEARING AGE. IS PATIENT POSSIBLY PREGNANT? Yes [ ] No [✓]

PERFORMANCE OF STUDIES [ ] STAT (Call X-Ray) [ ] ASAP [ ] Today Date to be Scheduled 3/1/77

PATIENT TO BE TRANSPORTED BY: [ ] Walk [ ] Chair [ ] Stretcher [ ] Bedside

57411

EXAMINATIONS DESIRED: Lumbar sacral Spine X-Rays AP

THERE MUST BE A SEPARATE REQUEST FOR THE EXAMINATION OF EACH ORGAN SYSTEM

REVELANT CLINICAL INFORMATION (Required to bill Insurance Carrier; otherwise patient may receive bills; also required for performance of procedure by radiology department.

WORKING DIAGNOSIS Lateral and Oblique
Acute low Pain

REASON FOR THIS EXAMINATION

SYMPTOMS/SIGNS

Onset and Duration of Sickness	Date First Seen for this Condition	Symptom Severe	Occurred Suddenly	Attending/Requesting PHYSICIAN	DR. #
		Yes [ ] No [ ]	Yes [ ] No [ ]	[redacted]	

EXAM PERFORMED BY AND REMARKS	9.5x9.5			x 14	14 x 17
[redacted]		1	2		2

REPORT OF RADIOLOGIST

5E [redacted]

10/1/24 REHNQUIST, William,Judge LS SPINE 3/1/77

LUMBOSACRAL SPINE: There is evidence of a transitional vertebra. The height of the vertebral bodies is normal. There is narrowing of the intervertebral disc space between L4 - L5 and L5 - S1. Also noted is sclerosis in the vertebral endplates. Some osteophyte formation is noted. There is evidence of spondylolysis involving the transitional vertebra on the left side. The pedicles are intact.

IMPRESSION:

1. Degenerative disc disease involving L4 - L5 and L5 - S1.
2. Spondylolysis at the level of the transitional vertebra.

ALL INFORMATION CONTAINED
HEREIN IS UNCLASSIFIED
DATE 07-11-2006 BY 60309/UC/TAM/DCG/YMW

[redacted]

ld/3/3/77

_____ M.D.
ROENTGENOLOGIST

THE GEORGE WASHINGTON UNIVERSITY MEDICAL CENTER
WASHINGTON, D.C.

Department of Physical Medicine and Rehabilitation

P.T.: PT

Date: 3-1-877

O.T.:

Status of Patient: PIP 5102E b6 b7C

Referring Physician: [redacted]

Name of Patient: Rehnquist Jud

Diagnosis: Acute low back pain

Treatment:

Hot packs and massage via stretcher

[redacted]

ALL INFORMATION CONTAINED
HEREIN IS UNCLASSIFIED
DATE 07-11-2006 BY 60309/UC/TAM/DCG/YMW

ATTENDANCE

Month	1	2	3	4	5	6	7	8	9	10	11	12	13	14	15	16	17	18	19	20	21	22	23	24	25	26	27	28	29	30	31
March 1977	[illegible]	[illegible]	[illegible]																												

DATE	PROGRESS NOTES
March 3	Ht moving & less pain.

ALL INFORMATION CONTAINED
HEREIN IS UNCLASSIFIED
DATE 07-11-2006 BY 60309/UC/TAM/DCG/YMW

GEORGE WASHINGTON UNIVERSITY
CLINICAL CENTER

PHYSICIAN'S ORDER SHEET

REHNQUIST JHO. WILLIAM
51C2E 8845448 6-21463
5423 2-28-77 10-1-24 NURSE

DATE & TIME

2-28-77

(1) Dx - acute low back pain
(2) Regular diet
(3) V.S. q shift
(4) Lumbar sacral spine x-ray AP, lat and oblique tomorrow
(5) Chest x-ray - P.A. & lateral tom
(6) CBC, SMA, SMA, UA, ESR, sed rate,

AS [redacted]

b6
b7C

SIGNATURES:

NURSE PHYSICIAN

(7) EKG

NAME

DATE & TIME

(8) Pelvic traction 30 lbs
(9) Empirin compd #3 PO q 4° prn for lesser pain
(10) Demerol 50 mg IM q 4° prn for more severe pain
(11) Motrin 400 mg PO tid pc
(12) Valium 5 mg PO tid c HS
(13) Dalmane 30 mg PO q HS prn
(14) Physical therapy - deep heat and massage to back
(15) Heating pad to back
(16) Laxative of choice

REHNQUIST JHO. WILLIAM
51C2E 8845448 6-21463
5423 2-28-77 10-1-24 NURSE

AS [redacted]

Stretcher

SIGNATURES:

NURSE [redacted] 2400 PHYSICIAN [redacted]

NAME

DATE & TIME

3/1/77

(1) DC Dilantin -
(2) seconal 100 mgm tab po. qhs p.r.n. - repeat x 1

REHNQUIST JHO. WILLIAM
51C2E 8845448 6-21463
5423 2-28-77 10-1-24 NURSE

AS [redacted]

SIGNATURES:

NURSE [redacted] PHYSICIAN [redacted]

NAME

PRINTED BY THE STANDARD REGISTER COMPANY, U.S.A. ZIPSET®

G.W.U.C.C. Form 17 Rev. 1-75

ALL INFORMATION CONTAINED HEREIN IS UNCLASSIFIED
DATE 07-11-2006 BY 60309/UC TAM/CD/TMW

GEORGE WASHINGTON UNIVERSITY
CLINICAL CENTER

PHYSICIAN'S ORDER SHEET

DATE & TIME
1 March - 6 30 pm

Please post notice on door. from 1 Pm to 5 Pm daily
"~~No one to disturb between 1 Pm + 5 Pm except family and aides.~~" "Do not disturb"
Only Family and aides to patient may enter this room during this period.

SIGNATURES
NURSE [redacted] PHYSICIAN [redacted]

DATE & TIME
3-2-77

① Valium 5 mg Po q HS
② D/C Seconal
③ Tuinal 100 mg Po q HS
④ If patient awakens during the night, please give chloral Hydrate 500 mg

[redacted]

36

SIGNATURES:
NURSE [redacted] PHYSICIAN [redacted]

DATE & TIME
3/4
① D/C Tuinal
② Nembutal 100 mg PO HS

[redacted]

SIGNATURES
NURSE [redacted] PHYSICIAN

b6
b7C

REQUEST NO. 5108 884548 6-21463 WILLIAM
5423 2-28-77 10-1-24 NEHS AS [redacted]

REQUEST NO. 5108 884548 6-21463 WILLIAM
5423 2-28-77 10-1-24 NEHS AS [redacted]

REQUEST NO. 5108 884548 6-21463 WILLIAM
5423 2-28-77 10-1-24 NEHS AS [redacted]

ALL INFORMATION CONTAINED HEREIN IS UNCLASSIFIED DATE 07 [illegible] 2006 BY 60309/UC/TAM/JCG/YMB

PRINTED BY THE STANDARD REGISTER COMPANY, U.S.A. ZIPSET®

G.W.U.C.C. Form 17 Rev. 1-75

GEORGE WASHINGTON UNIVERSITY
CLINICAL CENTER

PHYSICIAN'S ORDER SHEET

b6
b7C

DATE & TIME

314
Renew Nembutal

SIGNATURES:

NURSE PHYSICIAN

[redacted] @1615

AS [redacted]

DATE & TIME

3/4/77

Give Tylenol #3 #1
tab Q 4 hrs prn pain
U.C. [redacted]

[redacted] @1615

AS [redacted]

SIGNATURES:

NURS [redacted] YSICIAN

DATE

1900

3-5-77

b/c Tuinal
Seconal 100 mg PO q HS
may repeat x1
D/c Nembutal

[redacted] @1150

AS [redacted]

SIGNATURES:

NUR [redacted] PHYSICIAN [redacted]

NAME

5423 2-28-77 10-1-24 NEGS

G.W.U.C.C. Form 17 Rev. 1-75

PRINTED BY THE STANDARD REGISTER COMPANY, U.S.A. ZIPSET'N

ALL INFORMATION CONTAINED
HEREIN IS UNCLASSIFIED
DATE 07-11-2006 BY 60309/UC/TAM/DCG/TMW

GEORGE WASHINGTON UNIVERSITY
CLINICAL CENTER

PHYSICIAN'S ORDER SHEET

b6
b7C

DATE & TIME

3/6/77

① D/c Seconal
② Placidyl 500mg PO qHS
May repeat x1 (55)
③ D/c Tylenol #3
④ Darvocet N 50 mg T-ii tab
PO q4° prn pain

SIGNATURE

NURSE [redacted] 3/6 PHYSICIAN [redacted] @ 1335

DATE & TIME

3-6-77

Discharge in AM

SIGNATURE

NURSE [redacted] 3/6 PHYSICIAN [redacted] @ 1410

DATE & TIME

3-6-77 3:30 PM

Seconal 100 mg PO qHS
& repeat X1
(Placidyl not available in Pharmacy)

SIGNATURES:

NURSE [redacted] PHYSICIAN [redacted] @ 1535

NAME

AS [redacted]

5423 2-28-77 10-1-24 AERS

5102E88545448 6-21463

ALL INFORMATION CONTAINED HEREIN IS UNCLASSIFIED DATE 07-11-2006 BY 60309/UC/PAM/DCG/VMW

81821

PRINTED BY THE STANDARD REGISTER COMPANY, U.S.A. ZIPSEY/R

G.W.U.C.C. Form 17 Rev. 1-75

GEORGE WASHINGTON UNIVERSITY CLINICAL CENTER
GRAPHIC RECORD &
INTAKE AND OUTPUT

(Stamp here with addressoplate)
8845418 6-21463
4?3 2-28-77 10-1-24
AS [redacted]

b6
b7C

Name ______________________ M.R. No. ________
Last First Middle

DATE

Hosp. Day/Post-Op. Day

A.M. P.M. 11 3 7 11 3 7 (repeated for 7 days)

(°F)	(°C)
(105.8°)	41°
(104.0°)	40°
(102.2°)	39°
(100.4°)	38°
(98.6°)	37°
(96.8°)	36°

Respirations

Blood Pressure & Pulse: 250, 240, 230, 220, 210, 200, 190, 180, 170, 160, 150, 140, 130, 120, 110, 100, 90, 80, 70, 60, 50, 40, 30, 20

Routine Lying — Systolic, Diastolic, Pulse ʌ

Sitting Standing — Systolic, Diastolic, Pulse ʌ

FLUID INTAKE: 11-7 | 7-3 | 3-11 (for each day)

RECORD IN CC's

- Oral
- Blood
- Parenteral
- Other
- 8 Hr. Total
- 24 Hr. Total

OUTPUT: 11-7 | 7-3 | 3-11 (for each day)

- Urine
- Emesis
- Drainage
- Other
- 8 Hr. Total
- 24 Hr. Total

Defecation

Weight

ALL INFORMATION CONTAINED
HEREIN IS UNCLASSIFIED
DATE 07-11-2006 BY 60309/UC/TAM/DCG/YMW

GWUCC Form No. 150 Rev. 12-70

DO NOT WRITE ON REVERSE SIDE

GEORGE WASHINGTON UNIVERSITY MEDICAL CENTER

ROUTINE MEDICATION RECORD

PLEASE PRESS DOWN HARD - YOU ARE MAKING 7 COPIES

REHNQUIST JUD. WILLIAM
51C2E 8845448 6-21403
5423 2-28-77 10-1-24 NEBS

AS

ROOM NO.	PATIENT	DIAGNOSIS	ALLERGIES

DATE →				2-28	3-1	3-2	3-3	3-4	3-5	3-6
POST-OP DAY										
TIME	MEDICATION, DOSAGE, ROUTE, FREQUENCY	START DATE	STOP DATE	TIME GIVEN	TIME GIVEN	TIME GIVEN	TIME GIVEN	TIME GIVEN	TIME GIVEN	TIME GIVEN
08:30 12:30 17:30 22:00	Mobrin 400 mg. p.o. qid	2/28			0830 ✓ 1230 ✓ 1730 ✓ 2200 ✓	0830 BAG 1230 BAG 1730 ✓ 2200 ✓	0830 BAG 1230 BAG 1730 ✓ 2200 ✓	0830 BAG 1230 BAG 1730 ✓ 2200 ✓	0830 ✓ 1230 ✓ 1730 ✓ 2200 ✓	0830 ✓ 1230 ✓ 1730 ✓ 2200 ✓
1000 1400 1800 2200	Valium 5 mg. p.o. tid & hs	2/28		2200 CR	1000 ✓ 1400 ✓ 1800 ✓ 2200 ✓	1000 BAG 1400 BAG 1800 ✓ 2200 ✓	1000 BAG 1400 BAG 1800 ✓ 2200 ✓	1000 BAG 1400 BAG 1800 ✓ 2200 ✓	1000 ✓ 1400 ✓ 1800 ✓ 2200 ✓	1000 ✓ 1400 ✓ 1800 ✓ 2200 ✓
	Valium 5 mg. po hs			X	X	X	X	X	X	X
2200	Tylenol #3 II tabs ē sleeping pill qhs			X	X	X	X	X 2200 mg	X 2200 mg	D/C

b6
b7C

ALL INFORMATION CONTAINED
HEREIN IS UNCLASSIFIED
DATE 07-11-2006 BY 60309/UC/TAM/DCG/YMW

KEY	NAME	TITLE	INITIALS	KEY		INITIALS

GWUMC FORM NO. 88 (R-1-77)

PRINTED BY THE STANDARD REGISTER COMPANY, U.S.A. 21-4-8

GEORGE WASHINGTON UNIVERSITY MEDICAL CENTER

PRN AND ONE TIME ONLY MEDICATION RECORD

PLEASE PRESS DOWN HARD - YOU ARE MAKING 7 COPIES

REHNQUIST JUD. WILLIAM
51C2E 8845448 6-21463
5423 2-28-77 10-1-24 MERS
AS [redacted]

DATE →			2-28	3-1	3-2	3-3	3-4	3-5	3-6
POST-OP DAY									
MEDICATION, DOSAGE, ROUTE, FREQUENCY	START DATE	STOP DATE	TIME GIVEN	TIME GIVEN	TIME GIVEN	TIME GIVEN	TIME GIVEN	TIME GIVEN	TIME GIVEN
Empirin Compd #3 p.o. q 4° prn for lesser pain	2/28	3/9	2200 CB			D/C - 2400			
Demerol 50 mg I.M. q 4° prn for more severe pain	2/28	3/3	02	0200 mw 0600 mw	0250 CLP	0215 CLP 0625 CLP 2200 mg D/C - 2400	0130 CLP 0510 CLP		
Dalmane 30 mg p.o. q hs prn	2/28		2200 CB	0400 mw D/C					
Lopatine q chance	2/28								
Seconal 100 mg PO Qhs PRN may repeat PRN	3/1			2200 mg	0250 CLP 2230 DM	0215 CLP D/C			
Tuinal 100 mg q hs	3/3					2300 mg	D/C		
If patient awakens during the night then give chloral hydrate 500 mg.	3/3						0130 CLP		
Nembutal 100 mg PO HS	3/4						2200 mg	0100 CLP DC	
Empirin Compd #3 p.o. q 4° prn for lesser pain	3/4	3/9							
Demerol 50 mg IM q 4° prn for more severe pain	3/4	3/9					1800 mg	0100 CLP 0450 CLP	0200 CLP 0650 CLP

KEY:	NAME	TITLE	INITIALS	KEY:	NAME	TITLE	INITIALS
	[redacted]		CB		[redacted]		mg
			mw				
			DM				

ALL INFORMATION CONTAINED
HEREIN IS UNCLASSIFIED
DATE 07-11-2006 BY 60309/UC/TAM/DCG/VMW

[redacted] CLP

ROOM NO. | PATIENT | DIAGNOSIS | ALLERGIES | GWUMC FORM NO. 386 (R9.76)

b6
b7C

GEORGE WASHINGTON UNIVERSITY MEDICAL CENTER

PRN AND ONE TIME ONLY MEDICATION RECORD

PLEASE PRESS DOWN HARD - YOU ARE MAKING 7 COPIES

REHNQUIST JUD. WILLIAM
5102E 8845448 6-21463
5423 2-28-77 10-1-24 NERS
AS [redacted]

b6
b7C

DATE →			2-28	3-1	3-2	3-3	3-4	3-5	3-6
POST-OP DAY									
MEDICATION, DOSAGE, ROUTE, FREQUENCY	START DATE	STOP DATE	TIME GIVEN	TIME GIVEN	TIME GIVEN	TIME GIVEN	TIME GIVEN	TIME GIVEN	TIME GIVEN
Tylenol #3 ~~tab~~ c̄ sleeping pill prn	3/4	3/7							
Seconal 100mg PO q HS may repeat x 1	3/5							2200 mw	0005 mw D/C
Placidyl 500 mg po q HS may repeat x 1	3/6								D/C
Darvocet N50 1 tab po q4 prn pain	3/6								
Darvocet N50 1 tab po q4 prn pain	3/6								2200 PM
Seconal 100mg po q hs & repeat x 1	3/6								

ALL INFORMATION CONTAINED
HEREIN IS UNCLASSIFIED
DATE 07-11-2006 BY 60309/UC/TAM/DCG/YMW

KEY:	NAME	TITLE	INITIALS	KEY:	NAME	TITLE	INITIALS

ROOM NO. | PATIENT | DIAGNOSIS | ALLERGIES | GWUMC FORM NO. 386 (B9-76)

GEORGE WASHINGTON UNIVERSITY MEDICAL CENTER

PRN AND ONE TIME ONLY MEDICATION RECORD

PLEASE PRESS DOWN HARD - YOU ARE MAKING 7 COPIES

REHNQUIST JUD. WILLIAM
51C2E 8845448 6-21463
5423 2-28-77 10-1-24 NEBS

AS [redacted]

DATE →			3-7						
POST-OP DAY									
MEDICATION, DOSAGE, ROUTE, FREQUENCY	START DATE	STOP DATE	TIME GIVEN	TIME GIVEN	TIME GIVEN	TIME GIVEN	TIME GIVEN	TIME GIVEN	TIME GIVEN
Demerol 50mg IM	3/4		0230 cup 0630 cup						
Seconal 100 mg p.o. h.s. PRX1	3/6		0230 cup						

b6
b7C

ALL INFORMATION CONTAINED
HEREIN IS UNCLASSIFIED
DATE 07-11-2006 BY 60309/UC/TAM/DCG/YMW

KEY:	NAME	TITLE	INITIALS	KEY:	NAME	TITLE	INITIALS

[redacted] cup

ROOM NO. | PATIENT | DIAGNOSIS | [redacted]

FORM NO. 386 (R9-76)

GEORGE WASHINGTON UNIVERSITY MEDICAL CENTER

ROUTINE MEDICATION RECORD

REHNQUIST JUD. WILLIAM
5102E 8845448 6-21463
5423 2-28-77 10-1-24 NER
AS [redacted]

PLEASE PRESS DOWN HARD - YOU ARE MAKING 7 COPIES

ROOM NO. | PATIENT | DIAGNOSIS [redacted] | ALLERGIES

DATE →				3-7	3-8	3-9	3-10	3-11	3-12	3-13
POST-OP DAY										
TIME	MEDICATION, DOSAGE, ROUTE, FREQUENCY	START DATE	STOP DATE	TIME GIVEN	TIME GIVEN	TIME GIVEN	TIME GIVEN	TIME GIVEN	TIME GIVEN	TIME GIVEN
0830 1230 1730 0000	Motrin 400 mg po TID & HS	2/28		0830 [illegible]						
1000 1400	Valium 5 mg po TID & HS	2/28		1000 [illegible]						
0000	~~Tylenol #3~~ ERROR ~~1 tab~~ ~~sleeping pills~~		C.D.	X	X	X	X	X	X	X

b6
b7C

ALL INFORMATION CONTAINED
HEREIN IS UNCLASSIFIED
DATE 07-11-2006 BY 60309/UC/TAM/DCG/YMW

KEY:	NAME	TITLE	INITIALS	KEY:	NAME	TITLE	INITIALS
	[redacted]		[illegible]				

PRINTED BY THE STANDARD REGISTER COMPANY, U.S.A. ZIP5870

GWUMC FORM NO. 88 (R-1-77)

RE[illegible]QUIST JUD. WILLIAM
510 E 8845448 E-21663
5423 2-28-77 10:21-24 [illegible]
AS

Stamp here with

~~Unexpect~~ Rebequist 5102

b6
b7C

GEORGE WASHINGTON UNIVERSITY CLINICAL CENTER
2150 Penn. Ave., N.W. Washington, D.C. 20037

DATA BASE NURSING ASSESSMENT

Patient's Name _____ Age _____ Date _____

Admitted to: 5102 Time 1510 Informant pt Admitted from: ☐ ER ☐ Clinic ☒ Home ☐ Work Other _____

Blood Pressure		Weight 195 Height 6'2"
Standing: Rt. arm _____ Lt. arm _____		upright scales
Sitting: Rt. arm _____ Lt. arm _____		bedscale
Lying: Rt. arm 130/80 Lt. arm _____		bathroom scales
Temperature: 36.7 ☒ oral ☐ axillary ☐ rectal	Pulse: Apical _____ (reg, irreg); Rt. Radial 78 (weak, strong) (reg, irreg); Lt. Radial _____ (weak, strong) (reg, irreg)	Respiration: rate 18; describe normal

Reason for Present Admission: disc problems
pain in left leg → sometimes in muscles of buttocks

Apparent degree of illness: ☐ acute distress ☐ moderate distress ☒ no acute distress

Previous hospitalizations: ☐ no ☒ yes, where? 6 YRS AGO - MAY 1971 disc problem Familiarized with Hospital routine? ☐ yes ☐ no

Known Health Problems: none known

ALL INFORMATION CONTAINED
HEREIN IS UNCLASSIFIED
DATE 07-11-2006 BY 60309/UC/TAM/DCG/YMW

	Name	Frequency	Done/Taken Today	Brought to hospital	Patient's description of Purpose	Administered by whom
Home Medications	Valium 7.5mg	once day	has taken 2.5 @ 1200 today	no	muscle relaxant	self
	Tylenol #3	PRN	1200 12-28	no	pain	self
	Butazolidin Alka	took last prescribed dose 2-27-77				
Home Treatments	used heating pads					
	hot showers					

Allergies: drugs none known - possibly Tylenol foods _____ other _____

GWUMC form #626

I. Physical Assessment

A. Cerebral Activity: • Level of consciousness ☒ alert ☐ lethargic ☐ unresponsive • Mental status ☒ oriented ☐ disoriented

Comments: _____

B. Communication:

Language ☒ English Other _____	Hearing Impairment ☒ No ☐ Yes; describe _____	Limitations in speaking ☒ No ☐ Yes; describe _____

C. Vision: • Good ☒ Lt. Eye ☒ Rt. Eye • Defective ☐ Lt. Eye ☐ Rt. Eye Comments: wears glasses

D. Nutrition:

Diet type at home: ☒ regular ☐ other _____

Preparation: ☒ regular ☐ soft ☐ other _____

Understanding of Diet: ☒ adequate ☐ inadequate

Feeding: ☒ indep. ☐ assist	Marketing done by: ☒ self ☐ _____	Cooking done by: ☒ self ☐ _____

Timing of Meals: bkft - 8AM Lunch 12:30/p Dinner 7:30/p

E. Elimination: • Bowels, usual time and frequency _____ Time of last BM 2-28

Problems: ☒ constipation not frequently ☐ diarrhea ☐ incontinent ☐ _____

Comments: _____

• Urine, time of last voiding _____ Problems: ☐ frequency ☐ retention ☐ incontinent ☐ _____

Comments: no problems

F. Locomotion: • Ambulation ☐ independent ☐ assistance (type) _____
• Transfers ☐ independent ☐ assistance (type) _____
• If bedridden, changes position ☐ independent ☐ with assistance ☐ dependent

Comments: ↑ discomfort when wt is placed on left foot uses cane to help walk sometimes

G. Integument: ☐ intact ☐ problem _____
Hydration ☐ dematous (where) _____ ☐ dehydrated

Comments: has raised reddened areas on front of chest & top of back

H. Personal Hygiene:

	indep.	assist	depend.
oral hygiene			
shaving			
bathing			
dressing			

Comments: _____

I. Menstrual: ☐ regular ☐ irregular ☐ other _____ _____ date last men. period

Need family planning: ☐ interested ☐ not interested Method used in past: ☐ none
Needs information ☐ type _____ ☐ yes _____

REHNQUIST JUD. WILLIAM
5102E 8845448 6-21463
5423 2-28-77 10-1-24 USED

b6
b7C

II. Patient Profile

AS [redacted]

Religion Lutheran Ethnic Background Caucasian [redacted] Background

Occupation/Position Judge Financial Source ☐ employment ☐

Family Situation: ☐ Lives with others – Names Natalie Relationship wife

☐ Lives alone – Significant others

Living Situation ☒ House ☐ Apt.

Expected Visitors: family & friends

Description of average day:

Habits: ☐ alcohol – duration amount Socially
☐ tobacco – duration amount ½ pk/day
☐ drug abuse – duration amount

Sleep patterns: hour or rising 7:30 AM hour of retiring 11 PM rest periods

Recreational Activities/Interest: Swims, plays tennis, bridge

Psychological response of patient/family:
to illness

to hospitalization/therapy

Emotional Tone at time of interview: ☒ appropriate ☐

Community Agencies involved ☐ none ☐ yes

Comments:

House Officer Notified: Name date time

Nurse Signature date

GWUH FORM 600 REV. 12/75

THE GEORGE WASHINGTON UNIVERSITY CLINICAL CENTER

SERIAL NO.	NAME	PI	ADM	URGENT	ER ROOM	EMERGENCY
898474 2	REHNQUIST Judge William H.					3

MEDICAL RECORDS NO.	ROOM & TEL. NO.	SOCIAL SECURITY NO.	ACCO	ROOM RATE	ADMITTED BY
6-21463	5138E-01 5423	[redacted] b2	P	$193	DMD

DATE ADMITTED	HOUR ADMITTED	DOCTOR	GUARANTOR NAME
5-16-77	1825P AM PM	[redacted] b6 b7C	The Hon. Wm. H. Rehnquis

PREV. ADM. DATE	DISCHARGE DATE	HOUR DISCHARGED	TOTAL HOSP. DAYS	ADDRESS
2-28-77	5/22/77			7004 Arbor Lane

DATE OF BIRTH	PLACE OF BIRTH	AGE	SEX	RACE	S.M.WD.SEP	REL CODE	SVE CODE	CITY	STATE	ZIP
10-1-24	WISC.	52	M	C	M	LUTH15	NERS32	McLean, Va.		22193

PATIENT'S STREET ADDRESS	HOME TEL	HOME PHONE	BUS. PHONE
7004 Arbor Lane	356-7037	356-7037	EX3-1640 #246

CITY	STATE	ZIP CODE	COUNTY	BUS. TEL	EMPLOYER NAME
McLean	Va.	22193		EX3-1640 #246	U.S. Supreme Court

NEAREST RELATIVE & RELATIONSHIP	HOME TEL	EMPLOYER ADDRESS
WFE/NATALIN	356-7037	Washington, D.C.

RELATION'S ADDRESS	ZIP CODE	BUS TEL	OCCUPATION	SALARY
same as pts.		999-9999	Supreme Ct. Justice	

GUARANTOR INFORMATION

MEDICARE NO.	CD	PART A / PART B	DED MET / PD	MEDICAID NO.	CD	EFF. DATE	EXP. DATE	INS. CODE

GHI/GHA I.D. NO.	CD	CODE	GROUP NO.	SUBSCRIBER	SUB DOB	REL TO PT	DC / BANK NO.
R11 721 959	1	102		Pt	----	Self	

AETNA/GOV'T C.C. NO.	CD	CODE	PAYROLL OFFICE NO.	SUBSCRIBER	SUB DOB	SUB. REL. TO PT.

OTHER (NAME)	CD	I.D. OR POLICY NO.	SUBSCRIBER	SUB DOB	SUB. REL. TO PT.

INS. TYPE: EMP GROUP / INDIVIDUAL	VERIFICATION TEL. NO.	VERIF. CLERK AT INS. CO.	MAILING ADDRESS FOR CLAIM

~~Information obtained from previous green sheet~~

PROVISIONAL DIAGNOSIS: Rupt. Disc

ADMITTING REMARKS: NDI

PRIMARY DIAGNOSIS: Residuals of Lumbar Disc Disease — ICDA 725.

ADDITIONAL DIAGNOSIS

CANCER STAGE

COMPLICATIONS AND/OR INFECTIONS

PRIMARY OPERATIVE PROCEDURE

ADDITIONAL PROCEDURES

ALL INFORMATION CONTAINED
HEREIN IS UNCLASSIFIED
DATE 07-11-2006 BY 60309/UC/TAM/DCG/YMW

DISPOSITION OF PATIENT: DISCHARGE: ☐ ALIVE ☐ AGAINST MEDICAL ADVICE ☐ TO HOME AND PRIVATE PHYSICIAN ☐ G.W. CLINIC FOLLOW-UP ☐ ECF OR NURSING HOME ☐ HOME HEALTH SERVICE ☐ OTHER INSTITUTION NAME

DIED: ☐ AUTOPSY ☐ NO AUTOPSY

I CERTIFY THAT I HAV[redacted]ND THAT,
TO THE BEST OF MY K[redacted]
THE CARE AND TREAT[redacted]

ATTENDING PHYSICIAN [redacted]

SERVICE	CODE
NS	0643
b6 b7C	

DA	DP ✓ +	−	SERVICE	CODE
CONSULTANT				
CONSULTANT				
CONSULTANT				
SURGEON			DA	

SERIAL NO.	NAME		OPD	ADM	URGENT	E.R. ROOM	EMERGENC
898474	REHNQUIST Judge William H.						
MEDICAL RECORDS NO.	ROOM & TEL NO.	SOCIAL SECURITY NO.	ACCD	ROOM RATE	ADMITTED BY		
6-23463	5]30E-01 5423	[redacted] b2	P	$193	DKP		
DATE ADMITTED	HOUR ADMITTED	DOCTOR	CODE	GUARANTOR NAME			
5-16-77	1825P	[redacted] b6 b7C		The Hon. Wm. H. Rehnquist			

The George Washington University Clinical Center

CONSENT UPON ADMISSION TO HOSPITAL AND MEDICAL TREATMENT
AUTHORIZATION FOR RELEASE OF MEDICAL RECORDS TO THIRD-PARTY PAYERS

1. The undersigned patient (if a minor, the undersigned parents or guardian) knowing that I (or_____,a minor _____ years of age) am (is) suffering from a condition requiring hospital care do hereby voluntarily consent to such hospital care and medical treatment rendered by hospital personnel as is deemed necessary in said hospital personnel's judgment.

2. I acknowledge that no guarantees have been made to me in regard to the result of treatments or examinations in the hospital.

3. I hereby authorize the release of copies of my medical records or such information from said medical records as may be required by Insurance Companies or other third-party sources of payment to complete and process claims for payment of hospital ana medical expenses. I hereby release and forever discharge the George Washington University Hospital, its employees and agents from any and all liability resulting from the release of said medical records or information.

4. This form has been explained to me and I certify that I understand its contents.

_____(Witness)_____(Signature of Patient)

_____(Witness)_____(Signature of Parent/Guardian)

_____(Witness)_____(Signature of Parent/Guardian)

PATIENT RECORD B

ALL INFORMATION CONTAINED
HEREIN IS UNCLASSIFIED
DATE 07-11-2006 BY 60309/UC/TAM/DCG/YMW

GEORGE WASHINGTON UNIVERSITY HOSPITAL

HISTORY–PHYSICAL

Form 10

Rehnquist
REHNQUIST WILLIAM 6-2-463
5 38E-1 8984742 [redacted]
5423 5-16-77 M 10-1-24 BH

b6
b7C

IMPORTANT: Please write legibly

HISTORY FORM

ORDER OF RECORDING

Chief Complaint
Present Illness
Family History
Past History
Social History
System Review
General
Skin
Lymph Nodes
Head, Eyes, Ears
Nose, Throat, Neck
Respiratory
Cardio-vascular
Gastro-intestinal
Genito-urinary
Neuro-muscular
Endocrine
Allergic & immunologic

Signature

Date: 5/16/77 Time:

Informant: Patient

CC: low back pain

HPI: 52 yo white male who began having lumbo sacral pain in 1971 after doing an afternoon of strenuous lawn work. Laminectomy done in 1971. Pain not present after laminectomy until in mid-Feb 1977 when he began having pain again. At this time he had 1 week of pelvic traction at GW. He describes the pain as "tightness in left buttock" which occ. radiates down left leg as "achiness." Denies any motor or sensory extremity deficit except occ. numbness in left toe.

PMH:
No serious illness
OR - tonsillectomy 1933 laminectomy 1971
Allergies - No drug allergies
"invert" sugar in cheap candy.
Medications - valium 1/2 tab TID 1 tab qhs
darvon 1 qm
motrin - BID

ROS -
CV - Ø (m) heart dx, hypertension
Resp - Ø asthma pneumonia TB
past hx of bronchitis
abd - Ø jaundice, hepatitis, ulcer or GBD
kidney - Ø hx dx
endo - Ø diab thyroid dx
neurol - Ø hx seizure
Social 1/2 PPD cig.
EtOH - occ use

Tongrein cut

ALL INFORMATION CONTAINED
HEREIN IS UNCLASSIFIED
DATE 07-11-2006 BY 60309/UC/TAM/DCG/YMW

(DO NOT WRITE ON REVERSE SIDE)

HISTORY — PHYSICAL

THE GEORGE WASHINGTON UNIVERSITY HOSPITAL

REQUIST WILLIAM 6-2 463
5 38E-0 8934742 [redacted]
5423 5-16-77 M 10-1-24 SH

b6
b7C

IMPORTANT: Please Write legibly

PHYSICAL EXAMINATION FORM

Date: 5/16/77 Time:

Temp. 36.2 Pulse 60 Resp. BP 130/60 Weight 195 Height 6'2"

Gen — 52 yo white male well developed in no acute distress.
Integ — clear.
LN — no cervical lymphadenopathy.
HEENT — sclera & conj. wnl
Neck — no tenderness (cervical)
ROM — intact.
Chest — lungs clear to a&p
CV — S1 S2 WNL No ⓜ, gallops, JVD, thrill, left peripheral pulses 2-3+ bilaterally
Spine — no spinal or paraspinal tenderness.
Abd — soft, nontender BS present.
No organomegaly or masses
Ext — wnl
Neurol — CN III — XII intact grossly
Ext — UE & LE — motor function intact bilaterally
sensory — pinprick, position & vibratory sense intact bilaterally
Reflexes — biceps, br radicals, ankle — not obtainable
knee ⓡ 1+ ⓛ unobtainable
no Babinski present.
Straight leg raise —
left leg — right pain at 45°
right leg — negative

Impression — disc disease

Kangmeier ord

ORDER OF RECORDING

General Appearance

Integument

Lymph Nodes

Head, Neck, Chest,

Heart

Peripheral Vascular System

Spine

Abdomen

Genitalia

Extremities

Neurological

Mental Status

Rectal

IMPRESSION SIGNATURE

~~ALL INFORMATION CONTAINED~~
HEREIN IS UNCLASSIFIED
DATE 07-11-2006 BY 60309/UC/TAM/DCG/YMW

G.W.U. Hosp. Form 82

(DO NOT WRITE ON REVERSE SIDE)

:50
-17-77

THE GEORGE WASHINGTON UNIVERSITY
CLINICAL CENTER

REHNQUIST WILLIAM 6-2-463
5 38E-1 8984742 [redacted] b6 b7C
5423 5-16-77 M 10-1-24 BH

CONSULTATION RECORD

Division of Rehabilitation Medicine

Name _____ Med. Record # _____

Present Diagnosis: Ruptured Disc

Date 5-16-77 Age _____ Room No. _____

- ☐ 1. Request for Transfer to Rehabilitation Service.
- ☐ 2. Request for Specific Services (Please Indicate):
- ☐ a. Amputee Clinic and Program
- ☐ b. Cardiac Rehabilitation
- ☐ c. Electrodiagnosis (EMG and NCV as indicated)
- ☐ d. Electromyography (EMG)
- ☐ e. Homebound Employment Program
- ☐ f. Nerve Conduction Velocity (NCV-Specify Nerves)
- ☐ g. Occupational Therapy
- ☐ h. Physiatry (Physical Medicine Evaluation)
- ☐ i. Psychiatry
- ☒ j. Physical Therapy For L-5 Spine heat & massage
- ☐ k. Psychologic Testing
- ☐ l. Speech and/or Hearing Therapy
- ☐ m. Vocational Rehabilitation Counseling
- ☐ n. Work Capacity Evaluation (Exercise ECG)
- ☐ o. Other

Requesting Physician [redacted]

Consultant's Report:

as requested

ALL INFORMATION CONTAINED
HEREIN IS UNCLASSIFIED
DATE 07-11-2006 BY 60309/UC/TAM/DCG/YMW

_____ Date

[redacted] Signature of Consultant

G.W.U.C.C. FORM NO. 96

(Stamp here with addressoplate)

GEORGE WASHINGTON UNIVERSITY CLINICAL CENTER

CLINICAL RECORD

REHNQUIST WILLIAM 0-2[illegible]463
5'38E-1 8984742 [redacted]
5423 5-16-77 M 10-1-24 3H

Name _____ M.R. No. _____
Last First Middle

b6
b7C

Date	Time	
		5/16 RAN 52 yo C♂ Supreme Court Justice c̄ LBP & hx of radiation. Had H.tam in 1974 and work up then have 2 mo ago. Exacerbated LBP recently playing golf. Pt examined by [redacted] Rx w/ traction, analgesics, & muscle relaxants and PT. [redacted]
5-17-77		Pt awoke in the middle of the night c̄ severe left leg pain relieved by codeine 30 mg injection. Had a good day today. On traction & receiving physical therapy. Examphil used. 7 - Will repeat. [redacted]
5-19-77		Complaining of "cramping" in left leg when he takes off his traction at night. SLR ⊕ +90° and SLR negative on right. Pt feels he has definitely improved c̄ physical therapy and traction. [redacted]
5-20-77		Slept well last night. Still has occasional "cramping" in left leg (calf & thigh). We will place pt on Dilantin. If pt continues to do well, we will discharge Monday. [redacted]
5-21-77		More mobile and very little pain when ambulating. Still having some muscle cramping in left calf when he comes out of traction at night. Plan to ambulate today and tomorrow and discharge Monday. [redacted]

ALL INFORMATION CONTAINED
HEREIN IS UNCLASSIFIED
DATE 07-11-2006 BY 60309/DC/TAM/DCG/YMW

GWUCC Form 129 Rev. 3/71

DO NOT WRITE ON REVERSE SIDE

GEORGE WASHINGTON UNIVERSITY CLINICAL CENTER

NURSES' NOTES

ALL INFORMATION CONTAINED
HEREIN IS UNCLASSIFIED
DATE 07-11-2006 BY 60309/UC/TAM/DCG/YMW

(Stamp here with addressoplate)

REHNQUIST WILLIAM C-2 463
5 38E-1 6934742 [redacted]
5423 5-16-77 M 10-1-24 BH

b6
b7C

Name _____ Last First Middle M.R. No. _____

DATE	TIME	NURSES' NOTES
5/16/77	1545	This ♀ pt. was admitted to SE complaining of lumbar pain radiating down his (L) leg. He was previously a pt. here 3/1 → 3-8 of 1977 ? dx of lumbar strain. Was then treated c̄ tx which relieved pain. Home medications include placydil for Sleep, Tylenol #3 + Darvon for pain. NKA (except for cheap sheet rolls) Pt has no elimination or urination problems. Eats a regular diet. BP 142/82 P=80 T=36.2 (L) leg weaker than (R) [redacted]
5/17/77	0800 1600	Self Am Care given P.T. via wheelchair Maintained IX most of day. [redacted]
5/18/77		P.T. via wheelchair OOB walking in hall IX most of day. [redacted]
5/19/77	0800 1600	No complaints offered IX most of day. [redacted]
5/20	0800 1600	No complaints of discomfort Use traction most of shift BP 138/88 Pulse 64. [redacted]
5/21	0730-1600	Offered no complaints IN traction most of shift [redacted]
5/22	10 3/4	Discharge c̄ wife via wheelchair [redacted]

GWUCC Form 43 (Rev. 2-71)

DO NOT WRITE ON REVERSE SIDE

GEORGE WASHINGTON UNIVERSITY CLINICAL CENTER

CLINICAL RECORD

(Stamp here with addressoplate)

b6
b7C

REHNQUIST WILLIAM 6-2 463
5 38E-1 8984742 [redacted]
6423 5-16-77 M 10-1-24

Name _____ M.R. No. _____
Last First Middle

Date	Time	
5-24-77		Pt discharged home c̄ barrier. He has a prescription of Motrin and will take this at home. He will call [redacted] at the end of this week concerning his progress. [redacted]
		S/Dr Dostanzo

ALL INFORMATION CONTAINED
~~HEREIN IS UNCLASSIFIED~~
DATE 07-11-2006 BY 60309/UC/TAM/DCG/YMW

GWUCC Form 129 Rev. 3/71

DO NOT WRITE ON REVERSE SIDE

b6
b7C

THE
GEORGE WASHINGTON UNIVERSITY
MEDICAL CENTER

BLOOD CHEMISTRY I

REHNQUIST WILLIAM C-2:463
5'38E-1 8984742 [redacted]
5423 5-16-77 M 10-1-24 BH

USE ADDRESSOGRAPH

5-17-77
DATE COMPLETED

TECH

	REFERENCE VALUES	
mOsm/kg	285-295	☐ Osmolality
mEq/l	95-105	☐ CL
mEq/l	24-32	☐ CO_2
mEq/l	3.5-5.0	☐ K
mEq/l	135-145	☐ NA
mg/dl	10-20	☐ Urea N
mg/dl	0.7-1.4	☐ Creatinine
mg/dl	9.0-10.5	☐ Calcium
mg/dl	2.5-4.5	☐ Inorg. Phos.
mg/dl	65-112	☐ Glucose
mg/dl	10-20	☐ Urea N
mg/dl	2.5-8.0	☐ Uric Acid
mg/dl	150-300	☐ Cholesterol
g/dl	6.0-8.0	☐ Tot. Protein
g/dl	3.5-5.0	☐ Albumin
mg/dl	0.1-1.0	☐ Total Bilirubin
U/l	30-85	☐ Alk. Phos.
U/l	100-225	☐ LD(LDH)
U/l	7-40	☐ AST(SGOT)
U/l	0-12	☐ Acid Phos.
U/l	1-29	☐ ALT (SGPT)
u/dl	< 180	☐ Amylase
U/l	8-132	☐ CK-Total(CPK)
U/l	0-15	☐ CK-MB
U/l	6-45	☐ γ-GT
U/l	133-247	☐ HBD
u/ml	< 1	☐ Lipase
	Negative	☐ Acetone

☐ URGENT

SMA 12

MEDICAL RECORD

COMPUTER BUSINESS SUPPLIES

THE GEORGE WASHINGTON UNIVERSITY
MEDICAL CENTER

DATE COLLECTED
TIME COLLECTED 7:52
☐ HOSP. ☐ ER ☐ CLINIC ☐ HMO

BLOOD CHEMISTRY I

REHNQUIST WILLIAM C-2:463
5'38E-1 8984742 [redacted]
5423 5-16-77 M 10-1-24 BH

ATTACH REPORT NO. 1 ON THIS LINE
ATTACH REPORT NO. 2 ON THIS LINE
ATTACH REPORT NO. 3 ON THIS LINE
ATTACH REPORT NO. 4 ON THIS LINE
ATTACH REPORT NO. 5 ON THIS LINE

ALL INFORMATION CONTAINED
HEREIN IS UNCLASSIFIED
DATE 07-11-2006 BY 60309/UC/TAM/DCG/YMW

BLOOD

THE
GEORGE WASHINGTON UNIVERSITY
MEDICAL CENTER

ROUTINE HEMATOLOGY

REHNQUIST WILLIAM 6-2'463
5'38E-1 8984742 [redacted] b6
5423 5-16-77 M 10-1-24 BH b7C

USE ADDRESSOGRAPH

5-17-77
DATE COMPLETED

	Reference Values
☐ Platelet Count (mm³)	150,000-300,000/mm³
☐ Reticulocyte Count (%)	0.5 - 2.0%
☐ Sickle Cell Test	Negative
☐ Eosinophil Count (mm³)	50-500/mm³
☐ WBC Alkaline Phosphatase	Score 20-90
☐ LE Prep	Negative
4 ☒ Sed. Rate	♂ 0 - 10mm ♀ 0 - 20mm (uncorrected)

REHNQUIST WILLIAM 5-
4 5/17

9.6
4.1
86.
19.
5.9
239.
8.3H
4.6
0.6
40.
172.
18.

MEDICAL RECORD

THE GEORGE WASHINGTON UNIVERSITY MEDICAL CENTER
☒ HOSP. ☐ ER ☐ CLINIC ☐ HMO
DATE COLLECTED TIME COLLECTED
7:52AE
ROUTINE HEMATOLOGY
REHNQUIST WILLIAM 6-2'463
5'38E-1 8984742
5423 5-16-77 M 10-1-24 BH

ATTACH REPORT NO. 2 ON THIS LINE
ATTACH REPORT NO. 3 ON THIS LINE
ATTACH REPORT NO. 4 ON THIS LINE
ATTACH REPORT NO. 5 ON THIS LINE

COMPUTER BUSINESS SUPPLIES

ALL INFORMATION CONTAINED
HEREIN IS UNCLASSIFIED
DATE 07-11-2006 BY 60309/UC/TAM/DCG/YMW

ROUTINE
HEMATOLOGY

THE
GEORGE WASHINGTON UNIVERSITY
MEDICAL CENTER

ROUTINE URINALYSIS AND URINE CHEMISTRY

REHNQUIST WILLIAM 6-2:463 b6
5'38E-1 8984742 [redacted] b7C
5423 5-16-77 M 10-1-24 BH

USE ADDRESSOGRAPH

G.W.U.H. #321-M

☒ ADMISSION URINE

✓	Voided
	Cath.
yellow	Appearance
1.021	Spec. Grav.
Normal	Urobilinogen
	Blood
	Bilirubin
	Ketones
	Glucose
	Protein (Qual.)
5.0	pH
1-5	Leukocytes/H.P.F.
	Erythrocytes/H.P.F.
0-2	Epithelial Cells
	Hyaline Cast
	Fine Gran. Cast
	Coarse Gran. Cast
	Leukocyte Cast
	Other Casts
	Mucous Threads
	Crystals

bacteria present 2

REMARKS

☒ STD. URINALYSIS & MICROSCOPIC

THE GEORGE WASHINGTON UNIVERSITY MEDICAL CENTER
☒ HOSP. ☐ ER ☐ CLINIC ☐ HMO
DATE COLLECTED 5-16-77 TIME COLLECTED
ROUTINE URINALYSIS
UR 1066 MAY 18
REHNQUIST WILLIAM 6-2:463
5'38E-1 8984742 [redacted]
5423 5-16-77 M 10-1-24 BH

ATTACH REPORT NO. 1 ON THIS LINE
ATTACH REPORT NO. 2 ON THIS LINE
ATTACH REPORT NO. 3 ON THIS LINE
ATTACH REPORT NO. 4 ON THIS LINE
ATTACH REPORT NO. 5 ON THIS LINE

COMPUTER BUSINESS SUPPLIES

☐ Pregnancy Test

☐ Bence Jones Prot.
☐ Urobilinogen (Ehrlich Units)
☐ Porphobilinogen
☐ Porpho Screen
Signify

Time Completed _____ By [redacted]
MEDICAL R

ALL INFORMATION CONTAINED
HEREIN IS UNCLASSIFIED
DATE 07-11-2006 BY 60309/UC/TAM/DCG/YMW

THE
GEORGE WASHINGTON UNIVERSITY
MEDICAL CENTER

HEMATOLOGY I

REHNQUIST WILLIAM 0-2'463 b6
5'38E-1 8984742 [redacted] b7C
5423 5-16-77 M 10-1-24 BH

USE ADDRESSOGRAPH

☒ FOLLOW-UP ☐ ADMISSION
☒ CBC ☐ HBG ☐ HCT
☐ WBC & DIFF.

DATE 5/18 TECH.

TEST NO.	NORMAL VALUES
WBC X10³	4.8–10.8
RBC X10⁶	♂4.6–6.2 ♀4.2–5.4
Hgb gm.	♂14–18 ♀12–16
Hct %	♂42–54 ♀36–47
MCV μ3	80–94
MCH μμg	27–32
MCHC %	32–36

DIFFERENTIAL

39 %	Segmented
2 %	Bands
49 %	Lymphocytes
2 %	Monocytes
7 %	Eosinophil
2 %	Baso
%	
%	

WBC Morphology

RBC Morphology

Normal

PLATELETS

THE GEORGE WASHINGTON UNIVERSITY MEDICAL CENTER
☒ HOSP. ☐ ER ☐ CLINIC ☐ HMO
DATE COLLECTED TIME COLLECTED
7 MAY 9
HEMATOLOGY I
REHNQUIST WILLIAM 0-2'463
5'38E-1 8984742 [redacted]
5423 5-16-77 M 10-1-24 BH

ATTACH REPORT NO. 3 ON THIS LINE

ATTACH REPORT NO. 4 ON THIS LINE

ALL INFORMATION CONTAINED
HEREIN IS UNCLASSIFIED
DATE 07-11-2006 BY 60309/UC/TAM/DCG/YMW

3K

THE GEORGE WASHINGTON UNIVERSITY MEDICAL CENTER
WASHINGTON, D.C.

Department of Physical Medicine and Rehabilitation

P.T.: X

Date: 5/17/77

O.T.:

Status of Patient: P/P 5138E b6

Referring Physician: [redacted] b7C

Name of Patient: Rehnquist William,

Diagnosis: ?/o Ruptured disk

Treatment:

Hotpacks and massage to L-S spine

[redacted]

ALL INFORMATION CONTAINED
HEREIN IS UNCLASSIFIED
DATE 07-11-2006 BY 60309/UC/TAM/DCG/YMW

GWUMC FORM 68 — 7-70

ATTENDANCE

Month	1	2	3	4	5	6	7	8	9	10	11	12	13	14	15	16	17	18	19	20	21	22	23	24	25	26	27	28	29	30	31
May 1977																	cancel		cancel												

b6
b7C

DATE	PROGRESS NOTES
May 17, 1977	S - Pain in posterior aspect of left leg. O. K. on hip, knee, ankles, both lower limbs WNL; Straight leg raising at 75° hamstring tightness, grip +, left 45° pain, radiating. Sensation to pin prick WNL all dermatomes; Proprioception WNL. Sciatic notch test pos left neg rt. [redacted] strength WNL limits ē? of decrease (as compared to rt) in strength of left gastroc (is antigravity but ē full range). P - To continue as prescribed [redacted]
5.19.77	O. Found immobility remains limited in all ranges. Still having pain in left leg ++ normally. [redacted]

~~ALL INFORMATION CONTAINED~~
HEREIN IS UNCLASSIFIED
DATE 07-17-2006 BY 60309/UC/TAM/DCG/YMW

GEORGE WASHINGTON UNIVERSITY
CLINICAL CENTER

PHYSICIAN'S ORDER SHEET

b6
b7C

DATE & TIME

5/16
(1) VS routine
(2) Bedrest c BRP
(3) Reg diet (SS)
(4) Darvon 65 PO Q4 pm
(5) Tylenol #3 PO Q4 pm
(6) Valium 5mg PO TID (SS)

SIGNATURES:

NURSE _____ PHYSICIAN _____

REHNQUIST WILLIAM G-2'463
5'38E-1 8904742
5423 5-16-77 M 10-1-24 BH
NAME

DATE & TIME

(7) Laxative of choice pm
(8) HI TEDS
(9) NO VISITORS BETWEEN 1200-1700
- no hospital personnel either
(10) Pelvic tyn 30#
(11) Butazolidine Alka 100mg PO pc QID
X 4 day (SS)
(12) PT for 1-5 spine heat + massage (SS)
(13) CBC (SS), sed rate, SMA-12 (SS), UA (SS)
CXR, EKG in AM (SS)
(14) Placidyl 500mg PO HS

SIGNATURES:
21 DO
NURSE [redacted] PHYSICIAN _____

REHNQUIST WILLIAM G-2'463
5'38E-1 8904742
5423 5-16-77 M 10-1-24 BH
NAME

DATE & TIME

Codeine 60mg IM
q4° prn for
severe pain

ALL INFORMATION CONTAINED
HEREIN IS UNCLASSIFIED
DATE 07-17-2006 BY 60309/UC/TAM/DCG/YHW

VO [redacted]

[redacted] 1505

SIGNATURES 315
NURSE [redacted] PHYSICIAN _____

REHNQUIST WILLIAM G-2'463
5'38E-1 8904742
5423 5-16-77 M 10-1-24 BH
NAME

PRINTED BY THE STANDARD REGISTER COMPANY, U.S.A. ZIPSET N

G.W.U.C.C. Form 17 Rev. 1-75

b6
b7C

GEORGE WASHINGTON UNIVERSITY
CLINICAL CENTER

PHYSICIAN'S ORDER SHEET

PRINTED BY THE STANDARD REGISTER COMPANY, U.S.A. ZIPSET/R

DATE & TIME

5-17-77

CBC in AM (55)

[redacted] 2000

REHNQUIST WILLIAM G-2-463
5'38E-1 8984742 [redacted]
5423 5-16-77 M 10-1-24 BH

SIGNATURES:
2011
NURSE [redacted] PHYSICIAN [redacted]

DATE & TIME

5-19-77

after Butazolidin is completed, start on Motrin 400 mg tid pc

[redacted] 1210

REHNQUIST WILLIAM G-
5'38E-1 8984742 [redacted]
5423 5-16-77 M 10-1-24 BH

1230

SIGNATURES
NURSE [redacted] PHYSICIAN [redacted] PRINT NAME

DATE & TIME

5-20-77

Repeat Codeine 30 mg IM q 4 pm pain

REHNQUIST WILLIAM G-2-463
5'38E-1 8984742 [redacted]
5423 5-16-77 M 10-1-24 BH

~~ALL INFORMATION CONTAINED~~
HEREIN IS UNCLASSIFIED
DATE 07-17-2006 BY 60309/UC/TAM/DCG/YMW

[redacted] 11:35

1200

SIGNATURES
NURSE [redacted] PHYSICIAN [redacted]

G.W.U.C.C. Form 17 Rev. 1-75

10969

b6
b7C

GEORGE WASHINGTON UNIVERSITY
CLINICAL CENTER

PHYSICIAN'S ORDER SHEET

DATE & TIME

5-20-77

Quinam + tab PO q 4 hrs [redacted] 1215

ALL INFORMATION CONTAINED
HEREIN IS UNCLASSIFIED
DATE 07-17-2006 BY 60309/UC/TAM/DCG/YMW

SIGNATURE 1300

NURSE PHYSICIAN [redacted]

5 38E-1 8934742
5423 5-16-77 M 10-1-24 BH [redacted]

DATE & TIME

5-21-77

Quinam + tab PO at 8 pm every night

[redacted]

11 15

REHNQUIST WILLIAM C-2 463
5 38E-1 8984742
5423 5-16-77 M 10-1-24 BH [redacted]

SIGNATURE 1130

NURSE PHYSICIAN [redacted]

DATE & TIME

5-22-77

Discharge today

[redacted]

REHNQUIST WILLIAM C-2 463
5 38E-1 8984742
5423 5-16-77 M 10-1-24 BH [redacted]

SIGNATURE 1130

NURSE PHYSICIAN [redacted]

G.W.U.C.C. Form 17 Rev. 1-75

GEORGE WASHINGTON U[redacted]ERSITY CLINICAL CENTER
GRAPHIC RECORD &
INTAKE AND OUTPUT

[redacted]QUESTIONNAIRE [redacted]3
5 38E-1 8984742 [redacted]
5423 5-16-77 M 10-1-24 BH

b6
b7C

Name _____ M.R. No. _____
Last First Middle

DATE	5/16	5/17	5/18/77	5/19	5/20	5/21	
Hosp. Day/Post-Op. Day	/	/	/	/	/	/	/

A.M. P.M. 11 3 7 11 3 7 11 3 7 11 3 7 11 3 7 11 3 7 11 3 7 11 3 7 11 3 7 11 3 7 11 3 7 11 3 7 11 3 7 11 3 7

(105.8°) 41°
(104.0°) 40°
(102.2°) 39°
(100.4°) 38°
(98.6°) 37°
(96.8°) 36°

Respirations

Blood Pressure & Pulse
Routine Lying
Systolic ●
Diastolic ●
Pulse ^
Sitting Standing
Systolic ○
Diastolic ○
Pulse ^

250 240 230 220 210 200 190 180 170 160 150 140 130 120 110 100 90 80 70 60 50 40 30 20

FLUID INTAKE	11-7	7-3	3-11	11-7	7-3	3-11	11-7	7-3	3-11	11-7	7-3	3-11	11-7	7-3	3-11	11-7	7-3	3-11	11-7	7-3	3-11
Oral																					
Blood																					
Parenteral																					
Other																					
8 Hr. Total																					
24 Hr. Total																					

RECORD IN CC's

OUTPUT	11-7	7-3	3-11	11-7	7-3	3-11	11-7	7-3	3-11	11-7	7-3	3-11	11-7	7-3	3-11	11-7	7-3	3-11	11-7	7-3	3-11
Urine																					
Emesis																					
Drainage																					
Other																					
8 Hr. Total																					
24 Hr. Total																					

Defecation			?			
Weight						

ALL INFORMATION CONTAINED
HEREIN IS UNCLASSIFIED
DATE 07-17-2006 BY 60309/UC/TAM/DCG/YMW

GWUCC Form No. 150 Rev. 12-70

DO NOT WRITE ON REVERSE SIDE

GEORGE WASHINGTON UNIVERSITY MEDICAL CENTER

PRN AND ONE TIME ONLY MEDICATION RECORD

PLEASE PRESS DOWN HARD - YOU ARE MAKING 7 COPIES

REHNQUIST WILLIAM 6-2-463
5-38E-1 8984742 [redacted]
5423 5-16-77 M 10-1-24 BH

b6
b7C

ROOM NO.	PATIENT	DIAGNOSIS	ALLERGIES

DATE →			5/16	5/17	5/18	5/19	5/20	5/21	5/22
POST-OP DAY									
MEDICATION, DOSAGE ROUTE, FREQUENCY	START DATE	STOP DATE	TIME GIVEN	TIME GIVEN	TIME GIVEN	TIME GIVEN	TIME GIVEN	TIME GIVEN	TIME GIVEN
Diazepam ½ tab po at 2000 every night prior	5/1		X	X	X	X	X		

ONE TIME ONLY AND PRE-OPERATIVE MEDICATIONS

TO BE GIVEN DATE	TO BE GIVEN TIME	MED.	DOSE	ROUTE	INITIALS	TIME GIVEN	TO BE GIVEN DATE	TO BE GIVEN TIME	MED.	DOSE	ROUTE	INITIALS	TIME GIVEN

KEY:	NAME	TITLE	INITIALS	KEY:	NAME	TITLE	INITIALS

ALL INFORMATION CONTAINED
HEREIN IS UNCLASSIFIED
DATE 07-17-2006 BY 60309/UC/TAM/DCG/YMW

GWUMC FORM NO. 386 (R1-77)

REHNQUIST WILLIAM 6-2-463
5[redacted]-1 8984742 [redacted]
4-3 5-16-77 M 10-1-24 BH

b6
b7C

GEORGE WASHINGTON UNIVERSITY MEDICAL CENTER

PRN AND ONE TIME ONLY MEDICATION RECORD

PLEASE PRESS DOWN HARD - YOU ARE MAKING 7 COPIES

ROOM NO.	PATIENT	DIAGNOSIS	ALLERGIES
		lumbar disc	NKA

DATE →	5/16	5-17	5-18	5-19	5-20	5-21	5-22
POST-OP DAY							
MEDICATION, DOSAGE ROUTE, FREQUENCY / START DATE / STOP DATE / TIME GIVEN							
Tylenol #3 ÷ tab p.o q 4h prn 5/16 – 5/19	1920 RO 2330 CA	0300 MC		DC @ 2400	X	X	X
Laxative of choice 5/16							
Darvon 65 po q 4h prn 5/16				2215 AB			
Placidyl 500 mg po hs prn 5/16	2330 CA	0300 MC 2230 CA	0230 JM 2200	0330 JM 2200 AB	0230 JM 2215 KH	0245 JM	0315 MW
Codeine 60 mg IM q 4 prn for severe pain 5/17 – 5/20	X	0310 MC 2150 RO	0230 JM 2000 RO	0345 JM 2240 AB	0230 JM D/C @ 2400	X	X
Codeine 30 mg. I.M. q 4 o prn pain 5/20 – 5/23	X	X	X	X	2215 KH	0245 JM 2230 AB	0315 MW
Quinam ÷ tab PO Qhs PRN 5/20	X	X	X	X			

ONE TIME ONLY AND PRE-OPERATIVE MEDICATIONS

TO BE GIVEN DATE	TO BE GIVEN TIME	MED.	DOSE	ROUTE	INITIALS	TIME GIVEN	TO BE GIVEN DATE	TO BE GIVEN TIME	MED.	DOSE	ROUTE	INITIALS	TIME GIVEN

ALL INFORMATION CONTAINED
HEREIN IS UNCLASSIFIED
~~DATE 07-17-2006 BY 68389/UC/TMM/DCG/TMW~~

KEY:	NAME	TITLE	INITIALS	KEY:	NAME	TITLE	INITIALS
			MC				BH
			JM				
			MW				

GWUMC FORM NO. 386 (R1-77)

MEDICATION RECORD

PLEASE PRESS DOWN H[illegible] - YOU ARE MAKING 7 COPIES

ROOM NO.	PATIENT	DIAGNOSIS	ALLERGIES
		lumbar disc	NKA

DATE →	5-16	5-17	5-18	5-19	5-20	5-21	5-[illegible]
POST-OP DAY							

TIME	MEDICATION, DOSAGE, ROUTE, FREQUENCY	START DATE	STOP DATE	TIME GIVEN	TIME GIVEN	TIME GIVEN	TIME GIVEN	TIME GIVEN	TIME GIVEN	TIME GIVEN
1000 1400 1800	Valium 5 mg po tid	5/16		1300 RA	1000 mu 1400 refused 1800 CA	1000 AS 1400 refused 1800 DP	1000 mz 1400 1800 AB	1000 AS 1400 1800 KH	1000 JC 1400 1800 AB	1000 1400
0830 1230 1730 2200	Butazolidine Alka 100 mg po pc qid x 14 days	5/16	5/20	St @ 2200 2200 CA	0830 1230 mu 1730 2200 RA	0830 1230 AS 1730 2200 DP	0830 1230 mz 1730 2200 AB	0830 1230 AS 1730 KH D/C'd 1730		
0830 1230 1730 2200	Motrin 400 mg PO QID PC	5/20						St. 2200 2200 KH	0830 1230 AS 1730 2200 AB	0830 1230
20:00	Dormam 1 tab po q hs @ 20:00	5/21							2000 AB	

ALL INFORMATION CONTAINED
HEREIN IS UNCLASSIFIED
DATE 07-17-2006 BY 60309/UC/TAM/DLG/TMW

b6
b7C

KEY	NAME	TITLE	INITIALS
			AS
			RH

KEY:	NAME	TITLE	INITIALS
			RA
			mu
			RA
			AB

PRINTED BY THE STANDARD REGISTER COMPANY, U.S.A. 71PSC

GEORGE WASHINGTON UNIVERSITY MEDICAL CENTER

PRN AND ONE TIME ONLY MEDICATION RECORD

PLEASE PRESS DOWN HARD - YOU ARE MAKING 7 COPIES

RE[redacted]QUIST WILLIAM 6-2-463
5-38E-1 8984742 [redacted]
5423 5-16-77 M 10-1-24 SH

b6
b7C

ROOM NO.	PATIENT	DIAGNOSIS	ALLERGIES

DATE →			5-23	5-24	5-25	5-26	5-27	5-28	5-29
POST-OP DAY									
MEDICATION, DOSAGE ROUTE, FREQUENCY	START DATE	STOP DATE	TIME GIVEN	TIME GIVEN	TIME GIVEN	TIME GIVEN	TIME GIVEN	TIME GIVEN	TIME GIVEN
Codeine 30 mg p.o. q.4.h. prn pain	5/20	5/23	D/C @ 2400						
Quinidine 200 mg tab p.o. q.6.h.	5/21								
Entire by night nurse									

ALL INFORMATION CONTAINED
HEREIN IS UNCLASSIFIED
DATE 07-17-2006 BY 60309/UC/TAM/DCG/YMW

ONE TIME ONLY AND PRE-OPERATIVE MEDICATIONS

TO BE GIVEN DATE	TO BE GIVEN TIME	MED.	DOSE	ROUTE	INITIALS	TIME GIVEN	TO BE GIVEN DATE	TO BE GIVEN TIME	MED.	DOSE	ROUTE	INITIALS	TIME GIVEN

KEY:	NAME	TITLE	INITIALS	KEY:	NAME	TITLE	INITIALS

GWUMC FORM NO. 388 (R1-77)

b6
b7C

REHNQUIST Wife here with
5'38E-1 8984742 address
5423 5-16-77 M 10-1-24 BH

GEORGE WASHINGTON UNIVERSITY CLINICAL CENTER
2150 Penn. Ave., N.W. Washington, D.C. 20037

DATA BASE NURSING ASSESSMENT

Patient's Name Rehnquist, William Age _____ Date 5/16/77

Admitted to: 5E Time 1545 Informant pt Admitted from: ☐ ER ☐ Clinic ☑ Home ☐ Work Other _____

Blood Pressure	Weight / Height
Standing: Rt. arm 142/62 Lt. arm _____	Weight 195 Height 6'2"
Sitting: Rt. arm _____ Lt. arm _____	upright scales
Lying: Rt. arm _____ Lt. arm _____	bedscale
	bathroom scales

Temperature	Pulse	Respiration
36.2	Apical _____ (reg, irreg)	rate 18
☑ oral	Rt. Radial 80 (weak, strong) (reg, irreg)	describe reg
☐ axillary	Lt. Radial _____ (weak, strong) (reg, irreg)	
☐ rectal		

pain back radiates (L) leg

Reason for Present Admission: back problems admitted for tx

Apparent degree of illness: ☐ acute distress ☐ moderate distress ☐ no acute distress

Previous hospitalizations: ☐ no ☐ yes, where? March 1-7 '77 Familiarized with Hospital routine? ☐ yes ☐ no

Known Health Problems: none known

ALL INFORMATION CONTAINED
HEREIN IS UNCLASSIFIED
DATE 07-17-2006 BY 60309/UC/TAM/DCG/YMW

	Name	Frequency	Done/Taken Today	Brought to hospital	Patient's description of Purpose	Administered by whom
Home Medications	Pyrrobenzymine	prn			allergies	pt
	Placydil	prn			sleep	
	Tylenol #3	prn				
Home Treatments	Darvon	prn				

Allergies: drugs cheap sweet rolls foods _____ other _____

GWUMC form #626

I. Physical Assessment

A. Cerebral Activity: • Level of consciousness ☑ alert ☐ lethargic ☐ unresponsive • Mental status ☑ oriented ☐ disoriented

Comments: _____

B. Communication:

Language ☐ English Other _____	Hearing Impairment ☐ No ☑ Yes; describe _____	Limitations in speaking ☑ No ☐ Yes; describe _____

C. Vision: • Good ☐ Lt. Eye ☐ Rt. Eye • Defective ☐ Lt. Eye ☐ Rt. Eye Comments: glasses

D. Nutrition: Diet type at home: ☑ regular ☐ other _____

Preparation: ☑ regular ☐ soft ☐ other _____

Understanding of Diet: ☑ adequate ☐ inadequate

Feeding: ☑ indep. ☐ assist	Marketing done by: ☑ self ☐ _____	Cooking done by: ☐ self ☐ wife

Timing of Meals: _____

E. Elimination: • Bowels, usual time and frequency gd usually Time of last BM 5/10

Problems: ☐ constipation ☐ diarrhea ☐ incontinent ☐ _____

Comments: _____

• Urine, time of last voiding nprobs Problems: ☐ frequency ☐ retention ☐ incontinent ☐ _____

Comments: _____

F. Locomotion: • Ambulation ☐ independent ☐ assistance (type) Cane
• Transfers ☐ independent ☐ assistance (type) _____
• If bedridden, changes position ☐ independent ☐ with assistance ☐ dependent

Comments: _____

G. Integument: ☑ intact ☐ problem _____
Hydration ☐ dematous (where) _____ ☐ dehydrated

Comments: _____

ALL INFORMATION CONTAINED
HEREIN IS UNCLASSIFIED
DATE 07-17-2006 BY 60309/UC/TAM/DCG/YMW

H. Personal Hygiene:

	indep.	assist	depend.
oral hygiene			
shaving			
bathing			
dressing			

Comments: _____

I. Menstrual: ☐ regular ☐ irregular ☐ other _____ _____ date last men. period

Need family planning: ☐ interested ☐ not interested Method used in past: ☐ none
Needs information ☐ type _____ ☐ yes _____

II. Patient Profile

Religion _____ Ethnic Background _____ Educational Background _____

Occupation/Position Justice for Supreme Ct Financial Source ☐ employment ☐ _____

Family Situation: ☐ Lives with others – Names Mrs. Rehnquist Relationship wife b6
[redacted] b7C

☐ Lives alone – Significant others _____

Living Situation ☑ House ☐ Apt. _____

Expected Visitors: law clerks _____

Description of average day:

Habits: ☐ alcohol – duration _____ amount very sociably
☐ tobacco – duration _____ amount 1/2 pack gd
☐ drug abuse – duration _____ amount _____

Sleep patterns: hour or rising _____ hour of retiring _____ rest periods _____

Recreational Activities/Interest: _____

Psychological response of patient/family:
to illness _____

to hospitalization/therapy _____

Emotional Tone at time of interview: ☑ appropriate ☐ _____

Community Agencies involved ☐ none ☐ yes _____

Comments:

ALL INFORMATION CONTAINED
HEREIN IS UNCLASSIFIED
DATE 07-17-2006 BY 60309/UC/TAM/DCG/YMW

House Officer Notified: Name [redacted] date _____ time _____

Nurse Signature [redacted] date 5/16/17

ROOM	ACCOUNT NO.	MEDICAL RECORD NO.
	0021	082

THE GEORGE WASHINGTON UNIVERSITY MEDICAL CENTER

INPATIENT ADMISSION

REHNQUIST, WILLIAM, H
7004 ARBOR LANE
MCLEAN VA 22101
H: (703)356-7037 W: (202)252-3101

NEXT OF KIN	CITIZENSHIP	P.O.B.	AGE	BIRTHDATE	SEX	RACE	M/S	F/C
REHNQUIST, NATALIE, SPOUSE	USA	WI	055	10/01/24	F	C	M	1
7004 ARBOR LANE	COUNTY	SOCIAL SECURITY NO.	RELIGION	VET.	MAIDEN NAME			
MCLEAN VA 22101	FX	[redacted]	UNK	N				
H: (703)356-7037 W: (999)999-9999	OCCUPATION		PAYMENT SOURCE					
	JUSTICE		CHI FEDERAL EMPLOYEE					

REMARKS

GROUP

POLICY/ID NUMBER: [redacted] b6 b7C

ADMIT TYPE	SERVICE	ATTENDING PHYSICIAN	CODE	LAST VISIT DATE	ADMIT DATE/TIME
EMERG	MSUR	[redacted]		07/30/80	07/30/80 / 12:40

ADMISSION DIAGNOSIS: BACK PAIN 722.52 REGISTRAR: [illegible] DISCHARGE DATE/TIME: 8-6-80

PRIMARY DIAGNOSIS (IN CASE OF DEATH, UNDERLINE CAUSE)	CODE
Degenerative Disc Disease	722.52
ADDITIONAL DIAGNOSES (INCLUDING COMPLICATIONS AND/OR INFECTIONS)	
OPERATIONS (INCLUDE SURGEON NAME AND DATE)	
Lumbar myelogram 8/1- 0217	87.21
ALL INFORMATION CONTAINED HEREIN IS UNCLASSIFIED DATE 07-17-2006 BY 60309/UC/TAM/DCG/YMW	

CONSULTATIONS (PHYSICIAN NAME AND SERVICE)	CODE	CONSULTATIONS (PHYSICIAN NAME AND SERVICE)	CODE
1		4	
2		5	
3		6	

DISPOSITION OF PATIENT:
DISCHARGE: ☐ AGAINST MEDICAL ADVICE ☐ TO HOME AND PRIVATE PHYSICIAN ☐ INTER. CARE FACILITY ☐ SKILLED NURSING FACILITY ☐ HOME HEALTH SERVICE ☐ OTHER INSTITUTION NAME
DIED: ☐ AUTOPSY ☐ NO AUTOPSY

I CERTIFY THAT I HAVE REVIEWED THE CONTENTS OF THIS RECORD AND THAT, TO THE BEST OF MY KNOWLEDGE, THEY ACCURATELY DESCR[illegible]

Complete

ATTENDING PHYSICIAN [redacted]

CODE: 6[illegible]5

GWH-400(2/80) COPY 1—MEDICAL RECORD

abs

ALL INFORMATION CONTAINED HEREIN IS UNCLASSIFIED DATE 07-17-2006 BY 60309/UC/TAM/DCG/YMW

THE GEORGE WASHINGTON UNIVERSITY MEDICAL CENTER

DISCHARGE SUMMARY

LAST NAME	FIRST	INITIAL	HOSPITAL NO
REHNQUIST,	WILLIAM		621463
ADMITTED	DISCHARGED		PHYSICIAN
7-30-80	8-6-80		[redacted]

b6
b7C

FINAL DIAGNOSIS: Degenerative disc disease.

HPI: This 55-year-old white male right-handed Supreme Court justice has a long history of low back pain. He had a left L4-L5 lumbar laminectomy in 1971 with good symptomatic relief. He later began having episodic left buttock pain and had two episodes of traction at GWUH in 1977 with good symptom relief. He felt himself to be in good condition until 1980 when he began noticing increased left hip pain and decrease in daily activities. There is an important court case pending and may have long, frequent sessions and so he is in for evaluation. The patient states he has left hip tightness which is episodic and it gives frequent backache. He denies any lower extremity pain, but admits to left foot numbness with increased standing, and he has infrequent paresthesia of the left foot with prolonged sitting in one position. He denies bowel or bladder symptoms but states he has noted a left foot clumsiness since the last traction in 1977.

PH: Adult medical problems include sigmoidoscopy in 1976 at which time a colon polyp was found. Since that time he has had frequent checkups with negative results. Hospitalizations include tonsillectomy as a child, L4-L5 left laminectomy in 1971 and traction at GWUH times two in 1977. The patient denies any drug allergies.

ROS: Abdomen - colon polyp found in 1976 for which he has frequent negative checkups. The patient also admits to infrequent anal fissures which bleeding on toilet paper.

PE: General- a well-developed, well-nourished adult white male in no acute distress. HEENT - atraumatic. TM's obscured by cerumen. Hearing was normal. EOM's were intact. PERRLA. FUndi were benign. Visual fields equal by confrontation. Neck was supple and without adenopathy. The lungs were clear to auscultation and resonant to percussion. Symmetrical chest expansion. Heart - regular rhythm. Rate of 76. No murmurs, gallops or rubs. The pulses were 2+/2+ and symmetrical bilaterally. The patient had no carotid, femoral, or renal bruits. The abdomen - active bowel sounds. No hepatosplenomegaly, nontender. Good sphincter tone. Stool guaiac was negative. Prostate was firm and nontender. Musculoskeletal - full cervical, upper and lower extremity ROM. Good heel and toe walk. Good tandem walk. Good handgrip bilaterally. Negative straight leg raise bilaterally. Neurological - mental status was oriented times three and alert. Cranial nerves II through XII were intact. Motor - all groups tested were 5/5 and symmetrical, except for a decreased left EHL which was 4/5. Sensory - intact to touch and vibration and joint position sense. The patient had questionable decreased pin prick on the lateral aspect of the left foot and top of left great toe. DTR's were symmetrical bilaterally, except for an absent left ankle jerk. The sign of Babinski was not present. The patient has no spasm and no clonus. Cerebellar was wnl.

IMPRESSION:
1. Status post lumbar laminectomy left L4-L5.
2. Rule out left HNP, L5-S1.

LAB: Admission sodium was 140, K was 4.3, chloride was 103, CO2 28, BUN 19, creatinine was 1.3. Admission SMA 12 was within normal limits. Admission CBC showed white count of 6.8, hgb 14.9, hct 42.7. Differential showed segs of 41, lymphs 45, monocytes 5 and eosinophils 9. Repeat diff showed 43 segs, 56 lymphs and 1 eos. Eos count was 356 per cubic millimeter, normal is 50-500 per cubic millimeter. ESR was 6. Admission UA showed specific gravity of 1.016, pH 7.0, 0-1 white blood cells. Spinal fluid appearance was clear and colorless. There were two white blood

GWH-18

CONTINUED

(Stamp here with addressoplate)

THE GEORGE WASHINGTON UNIVERSITY MEDICAL CENTER

CLINICAL RECORD

ALL INFORMATION CONTAINED
HEREIN IS UNCLASSIFIED
DATE 07-17-2006 BY 60309/UC/TAM/DCG/YMW

REHNQUIST WILLIAM HON 621463
5128E 6C2121501 [redacted]
5259 7-30-80 M 10-01-24 CAL

b6
b7C

Name _____ M.R. No. _____
Last First Middle

Date	Time	
		Admition Note
	7/30/1980	55 years old white gentleman with long history of low back pain and left lower extrimity pain since 1971 when the pat. had surgery - laminectomy, after which the patient did very well and returned back to his normal activities, Until 1977 when he had severe episode of low back radiating to LLE which necessitated admition to the hospital and traction twice, which helped him and relieved the pain, but for the last 2 months he started to have tightness of the left gluteal region with weakness feeling - the LLE. occasionally.
		The pain is better when walking and worse when standing for extensive periods of time. pat. also states that he feels slight numbness - the left foot mainly - the left great toe.
		Denies any recent trauma of lifting heavy wt but has been pushing himself as

GWH-129

DO NOT WRITE ON REVERSE SIDE

(Stamp here with addressoplate)

THE GEORGE WASHINGTON UNIVERSITY MEDICAL CENTER

CLINICAL RECORD

REHNQUIST WILLIAM HON 62146 b6
5128E 102121501 [redacted]
5259 7-30-80 M 10-01-24 CAL b7C

ALL INFORMATION CONTAINED
HEREIN IS UNCLASSIFIED
DATE 07-17-2006 BY 60309/UC/TAM/DCG/YMW

Name _____ M.R. No. _____
Last First Middle

Date	Time	

for as some recreational exercises are concerned. like Ping Pong. The pain does not radiate to the lower extremity. does not ↑ with coughing or straining.
P.M.H: NKA & BCP, no heart disease, no diabetes, no seizures, no allergies no arthritis.
P.S.H. Laminectomy, tonsilectomy.
Cf no bladder or bowel complaints
O/E. 55 years old wm. awake alert oriented, not in acute distress.
Pupils are equal reactive to light
Fundi: Nl ful.
Corneal reflexes are intact and symmetric
Ear, nose: WNL.
Motor: No motor deficit could be elicited.
Sensory: There is Hypesthesia on the left great toe to pinprick.
otherwise normal
D.T.R. : +2 : the upper extremities
+2 : the knees
+1 : the ankles
No abnormal reflexes.
Musculoskeletal: some spasm : the left thoracic region, no paraspinal muscle spasm
Straight leg raise: negative Bilaterally
No sacroiliac tenderness
Impression: Lumbar Radiculitis L4 R.
VS. Bursitis left hip.
Plan: Traction, Myelogram, CAT scan.

GWH-129

DO NOT WRITE ON REVERSE SIDE

THE GEORGE WASHINGTON UNIVERSITY MEDICAL CENTER

CLINICAL RECORD

(Stamp here with addressoplate) b6 b7C

REHNQUIST WILLIAM HON [redacted]
5138E 602121501
7-30-50 M 10-C:-24 CA

Name Rehnquist, Wm. Hon M.R. No.
Last First Middle

Date	Time	
7/30/80	2300	Admission Note -
		S- none
		O- 55 yr. old app. good physical cond.
		c/o low back pain; vitals stable afebrile 37.2 P-18.
		Traction set up ready for use 15 lbs. pelvic wt.
		A- Cond. stable
		P- To evaluate & give meds for pain; also
		give emotional support & help reduce
		pain & make comfortable as possible
		Nursing note:
		Pt. has c/o pain x 1. med c Tyl. #3 + p.o.
		@ 2200, also rec'd Val. 5mg @ H.S. as ordered.
		App. to be in good general cond. No other
		allergies or abnormalities - Tox-sal
		@0900 for series done.

[redacted]

~~ALL INFORMATION CONTAINED~~
HEREIN IS UNCLASSIFIED
DATE 07-17-2006 BY 60309/UC/TAM/DCG/YMW

GWH-129

DO NOT WRITE ON REVERSE SIDE

THE GEORGE WASHINGTON UNIVERSITY MEDICAL CENTER

DISCHARGE SUMMARY

LAST NAME	FIRST	INITIAL	HOSPITAL NO
REHNQUIST,	WILLIAM		621463

ADMITTED	DISCHARGED	PHYSICIAN

~~CONTINUATION - 2~~

cells and both were lymphs. There was one red blood cell. CSF protein was 82, CSF glucose was 40. The patient had negative serologic test for syphilis.

X-RAYS: The patient had a chest xray on 7-30-80 that showed no active pulmonary disease. The patient had lumbar Metrizamide myelogram on8-1-80 that showed - postoperative change, left S1 nerve root with delayed filling, degenerative filling L3-L4.

b6
b7C

EKG - EKG could not be found at dictation time.

HOSP COURSE: The patient was admitted to the GWUH on 7-30-80 with the provisional diagnosis of lumbar radiculopathy. The patient placed in traction. On 8-1-80, the patient had a lumbar myelogram that showed postoperative changes in the left S1 nerve root and degenerative disc at L3-L4. Myelogram was reviewed by [redacted] who did not feel surgery was indicated at that time. The patient continued traction, but felt very little relief from it. The patient was discharged from the hospital on 8-6-80.

CONDITION ON DISCHARGE: Unimproved.

DISCHARGE MEDS: Valium 5 mg. 1/2 tab b.i.d.

DISPOSITION: The patient will be discharged from thehospital on 8-6-80 and will return to the clinic to see [redacted] when necessary.

[redacted]

[redacted]

D: 8-7-80
T: 9-9-80

ALL INFORMATION CONTAINED
HEREIN IS UNCLASSIFIED
DATE 07-17-2006 BY 60309/UC/TAM/DCG/YMW

THE GEORGE WASHINGTON UNIVERSITY MEDICAL CENTER

CLINICAL RECORD

(Stamp here with addressoplate)

b6
b7C

REHNQUIST WILLIAM HON 43146
5138E 602121501 [redacted]
50 7-30-80 M 10-01-24 CAL

Name _____ M.R. No. _____
Last First Middle

Date	Time	
7-31-80		Pt slept well last evening. CT body scan of L S spine has been scheduled for this afternoon. Myelogram is planned for tomorrow. [redacted]
7-31-80		Radiology Attendy: lumbar metrizamide myelogram discussed with patient with consequent benefits and risks/complications [redacted]
8/1/80		Patient fallen asleep in chair - He was put back into his bed [redacted] was called to see this pt. on P.E. He was asleep easily aroused on neurological examination he was normal.

ALL INFORMATION CONTAINED
HEREIN IS UNCLASSIFIED
~~DATE 07-17-2006 BY 60309/UC/TAM/DCG/TMW~~

[redacted]

GWH-129

DO NOT WRITE ON REVERSE SIDE

THE GEORGE WASHINGTON UNIVERSITY MEDICAL CENTER
2150 PENNSYLVANIA AVENUE, N.W.
WASHINGTON, D.C. 20037
(202) 676-4035

b6
b7C

Department of Neurological Surgery

[redacted]

ALL INFORMATION CONTAINED
HEREIN IS UNCLASSIFIED
DATE 07-17-2006 BY 60309/UC/TAM/DCG/YMW

SUPPLEMENTARY NEUROSURGICAL REPORT

REHNQUIST, Justice William June 25, 1980

This patient states that he is much better than he was one year ago and certainly much improved then he was when we were treating him in 1977. He has chronic discomfort in the left gluteal region from time to time. There is no sciatic radiation. He plays paddle tennis and walks often, up to three or four miles. He swims regularly. He does not always do his exercises regularly. He has had a recent minor exacerbation and took some Motrin. which seems to have helped him. He does not wear his back support very often. He takes Tylenol #3 from 0 to 3 times a day. He takes Darvon Compound from time to time and Valium depending on his discomfort. He feels he is doing fairly well though he would certainly welcome complete relief of symptoms. He says his back does seem to interfere with sexual relations because for some reason this activity intensifies the discomfort.

On examination, there is no tenderness over the well healed scar. There is no tenderness over the buttocks. There is slight straightening of the normal lumbar curve. There is only slight limitation of forward and backward bending. Straight leg raising test is negative. There is no definite motor weakness, though at times I wonder about a little weakness of ventroflexion. Ankle reflex tends to be hypoactive on the right, less active on the left. There are no sensory abnormalities.

It is my impression that his most recent problem is due to a disc at the L5-S1 level rather than the old L4-L5 level. He does not manifest clinical findings that would make me feel we should consider myelography or surgery. I am advising him to continue with the medications as above. I am asking him to take a course of Motrin for one month. I have given him a prescription for Tylenol #3 and Valium as well as some samples of Motrin to take with him as he is planning to be away for two months.

[redacted]

HVR:sh

Progress Notes

1 South Prospect Street
Burlington, Vermont 05401

Name Rehnquist, Wm H. Birth Date: 10-1-24 MRN [illegible]

Associates in Neurology
7/16/80

Approximately nine years ago, in 1971, after a major gardening effort, he complained of stiffness of the back and then pain on the left side radiating to the left leg. After a very short period of conservative therapy, myelography and laminectomies were performed with removal of an ? L5-S1 disc on the left. He became essentially asympatomatic after a few months and resumed all this work and athletic activities. In 1977, there was a recurrence, back was stiff, he responded to one week of bedrest and traction. X-rays of the back were inconclusive. Again had radiation to the left leg. He had three such episodes in 1977 and was essentially well until June 20th of this year when because of persisting, nagging left lower backache he was checked by his neurosurgeon who found no neurological abnormalities and suggested that he come back in September for possible re-examination.

Ever since coming up to Vermont, Mr. Rehnquist has had some discomfort and pain in his left lower back and buttock, without radiation to the left leg although after walking he will have some numbness of the left foot. The pain is relieved by lying down, usually feels fine in the morning upon awakening. He took a course of Motrin and of butazoladine, takes occasional Valium as well as Tylenol III and Darvon which affords him some relief. He denies any bladder problems but has had nocturia for some time. He has been doing exercises quite faithfully as well as swimming which also makes him feel better.

Examination was remarkable only in the fact that both ankle jerks are absent although he tells me that the right ankle jerk has been difficult to obtain for many years. There were no sensory changes noted, straight leg raising was normal on both sides, no tenderness at the sciatic notch, no weakness but a great deal of paraspinal muscle asm.

I have the impression that there is no radiculopathy at the present time but that he is suffering from lumbosacral sprain. I should add that he has a slight pelvic tilt.

THERAPY:
1) Warm bath for a minimum of 15 minutes every night before going to bed
2) Tranxene 22.5 long acting at bedtime
3) Continue with analgesic to be taken at the very onset of the pain. Given a prescription for Percodan if the Darvon or Tylenol are not effective.

EMG will be done this afternoon. Will call with report on July 28th.

cc: [redacted] [redacted]

b6
b7C

George Washington University
2150 Pennsylvania Avenue NW
Washington, D.C. 20052

ALL INFORMATION CONTAINED
HEREIN IS UNCLASSIFIED
DATE 07-17-2006 BY 60309/UC/TAM/DCG/YMW

ALL INFORMATION CONTAINED
HEREIN IS UNCLASSIFIED
DATE 07-17-2006 BY 603[illegible]UC/TAM/DCG/YMW

THE GEORGE WASHINGTON UNIVERSITY MEDICAL CENTER

HISTORY – PHYSICAL

[illegible]ENQUIST WILLIAM HCN 62146[illegible]
[illegible]2FE 602121501 [redacted]
[illegible]259 7-30-80 M 10-01-24 CAL
b6
b7C

IMPORTANT: Please Write legibly

PHYSICAL EXAMINATION FORM

Date: 7/30/80 Time:

Temp. Pulse 76 Resp. 12 BP 136/72 Weight 197 Height 6'2"

Gen'l – WNWD Adult white ♂ in NAD.

Heent – Atraumatic; T'ms obscured by cerumen; hearing ↓; EOM. PERRLA; fundi benign; fields – by confrontation

Neck – supple – ∅ adenopathy.

Lungs – clear to B/A. Symmetrical expansion.

CVR – Regular rhythm Rate of 76 No (m), gallop, rub. pulses 2+/2+ ∅ carotid, femoral, renal bruits.

ABD – Active B.S. ∅ hepato-splenomegaly; non-tender. good sphincter tone; stool guaiac neg. prostate firm, non-tender.

m/skel – full cervical, upper, lower ext. ROM. Good heel/toe walk; good tandem; good hand grips ⊖SLR

neuro
(1) M.S. OX3 Alert
(2) CN II–XII intact
(3) Motor All groups tested 5+/5+ except ↓ (L) EHL 4+/5+
(4) Sensory. intact to touch, vibration, ∅ PS. ↓ PP lat. of (L) foot & top of (L) gt. toe.
(5) DTR

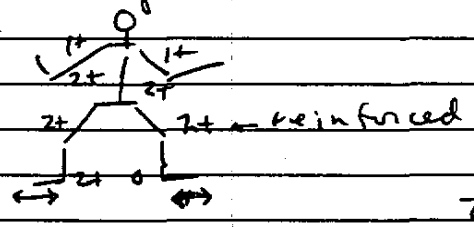

∅ tremor
∅ clonus

(6) cerebellar – WNL

Impression: (1) R/O (L) HNP L5–S1

(2) S/P lumbar laminectomy (L) L4–L5

Plan: trxn ct of Pedic
DT
myelogram

[redacted]

ORDER OF RECORDING
General Appearance
Integument
Lymph Nodes
Head, Neck, Chest,
Heart
Peripheral Vascular System
Spine
Abdomen
Genitalia
Extremities
Neurological
Mental Status
Rectal
IMPRESSION SIGNATURE

GWH-32

(DO NOT WRITE ON REVERSE SIDE)

GEORGE WASHINGTON UNIVERSITY
MEDICAL CENTER

REHNQUIST WILLIAM HON 42146 b6
SSFE 002121501 [redacted]
5259 7-30-80 M 01-24 CAL b7C

ALL INFORMATION CONTAINED
HEREIN IS UNCLASSIFIED
DATE 07-17-2006 BY 60309/UC/TAM/DCG/YMW

HISTORY–PHYSICAL

IMPORTANT: Please write legibly

HISTORY FORM

Date: 7/30/80 Time: 540 pm.

Informant: 55 y.o. white ♂ (R)-handed Supreme Court Justice.

cc: "Low back problem!"

HPI: Pt. has long hx. of low back pain. Had (D) L4-L5 lumbar laminectomy '79 c̄ good symptomatic relief. He later began having episodic (L) bottom pain, and had traction, '77, x 2, at G.W., again c̄ good relief. He felt himself to be in good condition, until '80, when he began noticing T (D) hip pain, and ↓ in daily activities. He has an important case pending in Court, and may have long, frequent sessions soon, so he is in for evaluation. Pt states he has (D) hip tightness - episodic - that gives frequent backache. He denies lower ext. pain, but admits to (D) foot numbness c̄ ↑ standing, and he has infrequent paresthesia of (D) foot c̄ prolonged sitting in one position. He denies bowel or bladder c/o, but states he has noticed (R) foot clumbsiness since last traction in '77.

PMH (1) UCD c̄ ⊕ F measles as adult. ⊖ WC ⊖ pneumonia
(2) Adult - '76 - sigmoidoscopy found colon polyp - has had freq. ✓ ups c̄ neg. findings or changes.
c̄ DM HBP
(3) Hosp/Surg - T&A - child, L4-L5 laminectomy '71.
traction - GW x2 '77.
(4) Allergy - c̄ known. ⊖ pollen, ragweed
(5) Meds - Tylenol #3 ¼ po prn
Valium 2.5 mg ¼ po BID
Darvon-65
Percodan } infrequent
Tranxene
(6) smoker ½ ppd x 40 yrs. social ETOH

FF 81 ↓ ?

FHx: m ↑ 83 HBP F ↓ 79 bladder ca stroke.
& 52 ↑ x ½ w
⊕ HBP ⊕ CVASC. ⊖ DM ⊖ Kidney ⊖ TB ⊕ Cancer

(DO NOT WRITE ON REVERSE SIDE)

ORDER OF RECORDING
Complaint
Illness
History
Story
History
Review
Oral
Lymph Nodes
Eyes, Ears
Throat, Neck
Respiratory
Cardio-vascular
Gastro-intestinal
Genito-urinary
Musculo-muscular
Endocrine
Hematic & Immunologic

THE GEORGE WASHINGTON UNIVERSITY
MEDICAL CENTER

HISTORY–PHYSICAL

REHNQUIST WILLIAM HON 62146 b6
SIFE 602121501 [redacted] b7C
5259 7-30-80 M 10-01-24 CAL

IMPORTANT: Please write legibly

HISTORY FORM

Date: 7/20/80 Time:

Informant:

ROS Hemato – ō Anemia or transfusion rxn.
Skin – ō
Heent – ō HA, otological, ophthal. sx. ⊕ myopic – R&E glasses. ō dysphagia, bleeding.
Lung – ō SOB, cough, hemoptysis, wheeze, TB exposure.
CDR – ō murmur, MI, angina, PND, orthop., claudication.
GBD – ⊕ colon polyp – '76 – frequent V-ups; ō nausea, vomit, hematemesis, melena, jaundice, ⊕ achy pain hemorrhoids. ⊕ infreq. anal tissues that bled on T.P.
M/SKL – ō bone, joint, muscle sx.
Urogen – ō frequency, urgency, dysuria, hematuria, calculi, infxn. ⊕ infreq. dribbling
endo – ō DM, thyroid, acromegaly.
neuro – ō convulsion, syncope, vertigo, speech sx, no ataxia, but heels ⊕ foot not placed securely, when walking

ORDER OF RECORDING

Chief Complaint
Present Illness
Family History
Past History
Social History
System Review
General
Skin
Lymph Nodes
Head, Eyes, Ears
Nose, Throat, Neck
Respiratory
Cardio-vascular
Gastro-intestinal
Genito-urinary
Neuro-muscular
Endocrine
Allergic & immunologic

Signature

ALL INFORMATION CONTAINED
~~HEREIN IS UNCLASSIFIED~~
DATE 07-17-2006 BY 60309/UC/TAM/DCG/YMW

GWH-10

(DO NOT WRITE ON REVERSE SIDE)

(Stamp here with addressoplate)

THE GEORGE WASHINGTON UNIVERSITY MEDICAL CENTER

CLINICAL RECORD

-EHNQUIST WILLIAM HOK 62146
S128E 602 21501 [redacted]
S259 7-30-80 M 10-01-24 CAL

b6
b7C

Name _____ M.R. No. _____
Last First Middle

Date	Time	
8-1-80		Myelogram: 22 gauge at L2-3 14cc 220mg/ml amipaque
		Rad. Attending: [redacted]
		Findings: deg disc L3-4 final report to follow
		[redacted]
8-1-80		Myelogram reviewed by [redacted] and [redacted] there is a bony overgrowth at L4-5 on right. However, the nerve roots fill out well. There is also a slight slipping of L5 on S1. A bone defect is also present at L5 on the left. [redacted] does not feel surgery is indicated at this time.
		[redacted]
8-1-80		No major post-myelogram complaints. Mild headache
		[redacted]
8/2/80		VSS AF no maj. headache lab OK CSF results still pending will continue traction this weekend
		[redacted]

ALL INFORMATION CONTAINED
HEREIN IS UNCLASSIFIED
DATE 07-17-2006 BY 60309/UC/TAM/DCG/YMW

GWH-129

DO NOT WRITE ON REVERSE SIDE

(Stamp here with addressoplate)

THE GEORGE WASHINGTON UNIVERSITY MEDICAL CENTER

CLINICAL RECORD

REHNQUIST WILLIAM HON 62246:
SSBE 602121501 [redacted]
7-30-80 M 10-01-26 CAL

b6
b7C

Name _____ M.R. No. _____
Last First Middle

Date	Time	
8/3/80		Comfortable when in bed, VS stable. Afebrile. Says he is feeling better [redacted]
		ALL INFORMATION CONTAINED HEREIN IS UNCLASSIFIED ~~DATE 07-17-2006 BY 60309/UC/TAM/DCG/TRW~~
8/4/80		VSS AF Lab ok except codeine 90% will repeat CSF protein (82) glucose 40 traction seems to be helping Chloral Hydrate without effect 3am [redacted]
8-4-80		Pt seen and examined by [redacted] there is no limitation of forward or backward bending. He can walk on heels and toes without difficulty. No sensory deficit present. Ankle reflexes present but ↓ bilaterally. Pt will be discharged on Wednesday and was told to wear a back support as his trip to Vermont. He was also told to use Valium very sparingly - 1/2 tab bid (2.5 mg) when necessary. Because pt has averaged only 3-4 hours at night, we have ↑ Placidyl to 750 mg for tonight and tomorrow night. [redacted]
8/5/80		For discharge today. Dx: Degenerative Disc Disease Meds: Valium 2.5 mg ½ tab BID, when necessary. [redacted]

GWH-129

DO NOT WRITE ON REVERSE SIDE

THE GEORGE WASHINGTON UNIVERSITY MEDICAL CENTER

CLINICAL RECORD

(Stamp here with addressoplate)

b6
b7C

REHNQUIST WILLIAM HON [redacted] 146
5138E 602121501 [redacted]
5250 7-30-80 M 10-01-26 CAL

Name _____ M.R. No. _____
Last First Middle

Date	Time	
8/5/80		V.S. stable, afebrile. Says felt improvement from conservative therapy. Will d/c in AM. [redacted]
8/6/80	0220:	(S) → "COULD I HAVE A SLEEPINE PILL & A TYLENOL #3 PLEASE."
		(O) → PLACIDYL 750 mg P.O. GIVEN BTWN 2300 & 2330
		(A) → UNABLE TO SLEEP THREE (3) HOURS LATER
		(P) → NOTIFY M.D. ON CALL
		(I) → V.O. for CHLORAL HYDRATE 500 mg P.O. NOW X1 ONLY
		(E) → SLEEPINE ON ROUNDS UNTIL 0830. [redacted]
8/4/80		PT. TO BE DISCHARGED TODAY. V.S.S.
		DX: DEGENERATE DISC DISEASE
		MEDS: VALIUM ~~2.5~~ 5.0 mg ½ TAB BID, PRN
		PLAN: TO GO TO VERMONT FOR R&R. WILL SEE [redacted] IN CLINIC FOR ANY FURTHER PROBLEM.
		[redacted]

ALL INFORMATION CONTAINED
~~HEREIN IS UNCLASSIFIED~~
DATE 07-17-2006 BY 60309/UC/TAM/DCG/YMW

GWH-129

DO NOT WRITE ON REVERSE SIDE

THE
GEORGE WASHINGTON UNIVERSITY
MEDICAL CENTER

REHNQUIST WILLIAM HON 42146
STATE 602121501 [redacted]
5259 7-30-80 M 10-01-24 CAL

b6
b7C

BLOOD CHEMISTRY I

USE ADDRESSOGRAPH

ALL INFORMATION CONTAINED
HEREIN IS UNCLASSIFIED
DATE 07-17-2006 BY 60309/UC/TAM/DCG/YMW

☐ NA, K, CL, CO_2
☒ SMA 6

		Reference Values	
140	mmol/l	135-145	☐ NA
4.3	mmol/l	3.5-5.0	☐ K
103	mmol/l	95-105	☐ CL
28.0	mmol/l	24-32	☐ CO_2
19	mg/dl	10-20	☐ Urea N
1.3	mg/dl	0.7-1.4	☐ Creatinine
	mg/dl	9.0-10.5	☐ Calcium
	mg/dl	2.5-4.5	☐ Inorg. Phos.
	mg/dl	65-112	☐ Glucose
	mg/dl	10-20	☐ Urea N
	mg/dl	2.5-8.0	☐ Uric Acid
	mg/dl	150-300	☐ Cholesterol
	g/dl	6.0-8.0	☐ Tot. Protein
	g/dl	3.5-5.0	☐ Albumin
	mg/dl	0.1-1.0	☐ Total Bilirubin
	U/l	30-85	☐ Alk. Phos.
	U/l	100-225	☐ LD (LDH)
	U/l	7-40	☐ AST (SGOT)
	U/l	1-29	☐ ALT (SGPT)
	U/l	6-45	☐ γ-GT
	U/l	0-12	☐ Acid Phos.
	U/l	20-110	☐ Amylase
	U/l	8-132	☐ CK-Tot. (CPK)
	U/l	0-15	☐ CK-MB
	U/l	133-247	☐ HBD
	u/ml	< 1	☐ Lipa
		Negative	☐ Acet
	mOsm/Kg	285-295	☐ Osm
			☐

SMA 12

DATE COMPLETED TE

MEDICAL RECORD

THE GEORGE WASHINGTON UNIVERSITY
MEDICAL CENTER

☒ HOSP. ☐ ER ☐ MFA ☐ HMO

DATE COLLECTED 7/31 TIME COLLECTED

BLOOD CHEMISTRY I

11 JUL 31

REHNQUIST WILLIAM HON 42146
STATE 602121501 [redacted]
5259 7-30-80 M 10-01-24 CAL

ATTACH REPORT NO. 1 ON THIS LINE

№ 2639

THE
GEORGE WASHINGTON UNIVERSITY
MEDICAL CENTER

REHNQUIST WILLIAM HON 62146:
SSAN 602121501 [redacted]
5259 7-30-80 M 10-01-24 CAL

b6
b7C

BLOOD CHEMISTRY I

USE ADDRESSOGRAPH

☐ NA, K, CL, CO_2
☐ SMA 6

		Reference Values	
	mmol/l	135-145	☐ NA
	mmol/l	3.5-5.0	☐ K
	mmol/l	95-105	☐ CL
	mmol/l	24-32	☐ CO_2
	mg/dl	10-20	☐ Urea N
	mg/dl	0.7-1.4	☐ Creatinine

REHNQUIST WILLIAM HNO 5E
43 7/31

9.5	mg/dl	9.0-10.5	☐ Calcium
3.4	mg/dl	2.5-4.5	☐ Inorg. Phos.
89.	mg/dl	65-112	☐ Glucose
18.	mg/dl	10-20	☐ Urea N
5.5	mg/dl	2.5-8.0	☐ Uric Acid
175.	mg/dl	150-300	☐ Cholesterol
6.9	g/dl	6.0-8.0	☐ Tot. Protein
4.3	g/dl	3.5-5.0	☐ Albumin
0.5	mg/dl	0.1-1.0	☐ Total Bilirubin
48.	U/l	30-85	☐ Alk. Phos.
158.	U/l	100-225	☐ LD (LDH)
23.	U/l	7-40	☐ AST (SGOT)
	U/l	1-29	☐ ALT (SGPT)
	U/l	6-45	☐ γ-GT
	U/l	0-12	☐ Acid Phos.
	U/l	20-110	☐ Amylase
	U/l	8-132	☐ CK-Tot. (CPK)
	U/l	0-15	☐ CK-MB
	U/l	133-247	☐ HBD
	u/ml	< 1	☐ Lipase
		Negative	☐ Acetone
	mOsm/Kg	285-295	☐ Osmolality
			☐

SMA 12

DATE COMPLETED _____ TECH. _____

MEDICAL RECORD

THE GEORGE WASHINGTON UNIVERSITY
MEDICAL CENTER
☒ HOSP. ☐ ER ☐ MFA ☐ HMO
DATE COLLECTED 7/31 TIME COLLECTED
BLOOD CHEMISTRY I
11 JUL 31
REHNQUIST WILLIAM HON 62146:
SSAN 602121501 [redacted]
5259 7-30-80 M 10-01-24 CAL

ATTACH REPORT NO. 2 ON THIS LINE
ATTACH REPORT NO. 3 ON THIS LINE
ATTACH REPORT NO. 4 ON THIS LINE
ATTACH REPORT NO. 5 ON THIS LINE

ALL INFORMATION CONTAINED
HEREIN IS UNCLASSIFIED
DATE 07-17-2006 BY 60309/UC/TAM/DCG/YMW

THE
GEORGE WASHINGTON UNIVERSITY
MEDICAL CENTER

HEMATOLOGY I

REHNQUIST WILLIAM HON 42146
[redacted] b6
259 7-30-80 M 10-01-24 CAL b7C

USE ADDRESSOGRAPH

G.W.U.H. #326-M

☐ FOLLOW UP [redacted]
☒ CBC ☐ Hgb ☐ Hct
☐ WBC & DIF

TECH.

[redacted]

DATE COLLECTED 7/31

07/3 75

TIME COLLECTED 9 03 JUL 8 09 JUL

THE GEORGE WASHINGTON UNIVERSITY MEDICAL CENTER

☐ HOSP. ☐ ER ☐ MFA ☐ HMO

HEMATOLOGY I

SA		OP CODES		NORMAL VALUES
6.6	x 10³	WBC	M F	7.8±3
4.65	x 10⁶	RBC	M F	5.4±0.7 4.8±0.6
14.9	g/dl	Hgb	M F	16.0±2 14.0±2
42.7	%	Hct	M F	47±5 42±5
91.9	µm³	MCV	M F	87±7 90±9
32.2	µµg	MCH	M F	29±2
35.0	g/dl	MCHC	M F	35±2
10.9	*	RDW	M F	10±1.5
269	x 10³	PLT	M F	130-400

[redacted]

DIFFERENTIAL

* INDEX OF RED CELL SIZE DISTRIBUTION WIDTH

SEG	41 %	MORPH NORMAL				
BAND	%	MORPH	1	2	3	4
LYMPH	45 %	POLYCHROM				
MONO	5 %	HYPOCHROM				
EOSIN	9 %	POIK				
BASO	%	TARGET				
ATYP LYMPH	%	SPHERO				
META	%	ANISO	011			
MYELO	%	MICRO				
PRO MYELO	%	MACRO				
BLAST	%	SICKLE CELLS				
		BASO STIP				
		TOXIC GRAN				

MORPHOLOGY SYMBOLS
1-SLIGHT 3-MOD TO MARKED
2-MODERATE 4-MARKED

NRBC/100 WBC

CORRECTED WBC

MEDICAL RECORD

REHNQUIST WILLIAM HON 42146
[redacted]
259 7-30-80 M 10-01-24 CAL

31

ATTACH REPORT NO. 1 ON THIS LINE

ALL INFORMATION CONTAINED
HEREIN IS UNCLASSIFIED
DATE 07-17-2006 BY 60309/UC/TAM/DCG/YMW

THE
GEORGE WASHINGTON UNIVERSITY
MEDICAL CENTER

HEMATOLOGY I

EHNOUIST WILLIAM HON 62146
FE 602121501 [redacted]
259 7-30-80 M 10 01-24 CAL

USE ADDRESSOGRAPH

b6
b7C

☑ FOLLOW UP ☐ ADMISSION
☑ CBC ☐ Hgb ☐ Hct
☐ WBC & DIFF

TECH. [redacted]

08/04/80 TEST NO. 54

SA	OP CODES			NORMAL VALUES
5.7		x 10³	WBC	M F 7.8±3
5.01		x 10⁶	RBC	M 5.4±0.7 F 4.8±0.6
16.0		g/dl	Hgb	M 16.0±2 F 14.0±2
46.2		%	Hct	M 47±5 F 42±5
92.2		µm³	MCV	M 87±7 F 90±9
32.0		µµg	MCH	M F 29±2
34.7		g/dl	MCHC	M F 35±2
12.6		%	RDW	M F 10±1.5
303		x 10³	PLT	M F 130-400

DIFFERENTIAL

* INDEX OF RED CELL SIZE DISTRIBUTION WIDTH

SEG	43 %	MORPH NORMAL				
BAND	%	MORPH	1	2	3	4
LYMPH	56 %	POLYCHROM				
MONO	%	HYPOCHROM				
EOSIN	1 %	POIK				
BASO	%	TARGET				
ATYP LYMPH	%	SPHERO				
META	%	ANISO				
MYELO	%	MICRO				
PRO MYELO	%	MACRO				
BLAST	%	SICKLE CELLS				
		BASO STIP				
		TOXIC GRAN				

MORPHOLOGY SYMBOLS
1-SLIGHT 2-MODERATE 3-MOD TO MARKED 4-MARKED

NRBC/100 WBC

CORRECTED WBC

MEDICAL RECORD

THE GEORGE WASHINGTON UNIVERSITY MEDICAL CENTER

☑ HGBP. ☐ ER ☐ MFA ☐ HMO

DATE COLLECTED 8/4/80

TIME COLLECTED 1900

HEMATOLOGY I

EHNOUIST WILLIAM HON 62146
FE 602121501 [redacted]
259 7-30-80 M 10-01-24 CAL

223

ATTACH REPORT NO. 2 ON THIS LINE

ATTACH REPORT NO. 3 ON THIS LINE

ATTACH REPORT NO. 4 ON THIS LINE

ALL INFORMATION CONTAINED
HEREIN IS UNCLASSIFIED
DATE 07-17-2006 BY 60309/UC/TAM/DCG/YMW

THE
GEORGE WASHINGTON UNIVERSITY
MEDICAL CENTER

ROUTINE HEMATOLOGY

REHNQUIST WILLIAM HON 62146 b6
5138E 602121501 [redacted] b7C
5259 7-30-80 M 10-01-24 CAL

USE ADDRESSOGRAPH

DATE COMPLETED TECH.

	Reference Values
Platelet Count (mm^3)	150,000-300,000/mm^3
Reticulocyte Count (%)	0.5 - 2.0%
Sickle Cell Test	Negative
356/mm3 Eosinophil Count (mm^3)	50-500/mm^3
WBC Alkaline Phosphatase	Score 20-90
LE Prep	Negative
Sed. Rate	♂ 0 - 10mm ♀ 0 - 20mm (uncorrected)

MEDICAL RECORD

THE GEORGE WASHINGTON UNIVERSITY MEDICAL CENTER
☒ HOSP. ☐ ER ☐ CLINIC ☐ HMO
DATE COLLECTED 8/4/80 TIME COLLECTED 1400
1452 AUG
ROUTINE HEMATOLOGY
1048 AUG 4
REHNQUIST WILLIAM HON 62146
5138E 602121501
5259 7-30-80 M 10-01-24 CAL
223

ATTACH REPORT NO. 1 ON THIS LINE
ATTACH REPORT NO. 2 ON THIS LINE
ATTACH REPORT NO. 3 ON THIS LINE
ATTACH REPORT NO. 4 ON THIS LINE
ATTACH REPORT NO. 5 ON THIS LINE

ALL INFORMATION CONTAINED
HEREIN IS UNCLASSIFIED
DATE 07-17-2006 BY 60309/UC/TAM/DCG/YMW

THE
GEORGE WASHINGTON UNIVERSITY
MEDICAL CENTER

SPECIAL HEMATOLOGY

b6
b7C

REHNQUIST WILLIAM HON 62146:
5128E 602121501 [redacted]
5259 7-30-80 M 10-01-24 CAL

USE ADDRESSOGRAPH

G.W.U.H. #328-M

DATE COMPLETED _____ TECH. _____

	Reference Values
☐ Platelet Count (mm^3)	150,000-300,000/mm^3
☐ Reticulocyte Count (%)	0.5 - 2.0%
☐ Sickle Cell Test	Negative
☐ Eosinophil Count (mm^3)	50-500/mm^3
☐ WBC Alkaline Phosphatase	Score 20-90
☐ LE Prep	Negative
6 ☒ Sed. Rate #7	☐ 0 - 10mm ☒ 0 - 20mm (uncorrected)
☐	
☐	
☐	
☐	
☐	
☐	
☐	
☐	

ALL INFORMATION CONTAINED
HEREIN IS UNCLASSIFIED
DATE 07-17-2006 BY 60309/UC/TAM/DCG/YMW

MEDICAL RECORD

THE GEORGE WASHINGTON UNIVERSITY MEDICAL CENTER

☒ HOSP. ☐ ER ☐ CLINIC ☐ HMO

DATE COLLECTED 7/3 TIME COLLECTED 8 09 JUL 3

ROUTINE HEMATOLOGY 9 41 JUL 3

REHNQUIST WILLIAM HON 62146:
5128E 602121501 [redacted]
5259 7-30-80 M 10-01-24 CAL

3/

ATTACH REPORT NO. 1 ON THIS LINE

ATTACH REPORT NO. 2 ON THIS LINE

ATTACH REPORT NO. 3 ON THIS LINE

ATTACH REPORT NO. 4 ON THIS LINE

ATTACH REPORT NO. 5 ON THIS LINE

THE
GEORGE WASHINGTON UNIVERSITY
MEDICAL CENTER

REHNQUIST WILLIAM HON 621463 b6
SIBE 602121501 [redacted] b7C
5269 7-30-80 M [redacted] CAL

ROUTINE URINALYSIS AND

☒ STD. URINALYSIS & MICROSCOPIC
☒ VOIDED ☐ CATHETERIZED

_____ Appearance
_____ Spec. Grav.
_____ Urobilinogen
_____ Blood
_____ *Bilirubin ☐
_____ *Ketones ☐
_____ *Glucose ☐
_____ *Protein (Qual.) ☐
_____ *pH ☐
_____ Leukocytes/H.P.F.
_____ Erythrocytes/H.P.F.
_____ Epithelial Cells/H.P.F.
_____ Hyaline Cast
_____ Fine Gran. Cast
_____ Coarse Gran. Cast
_____ Leukocyte Cast
_____ Other Casts
_____ Mucous Threads
_____ Crystals
_____ Bacteria

*Test Confirmed When Checked ☑

REMARKS

No Specimen

_____ ☐ Pregnancy Test

_____ ☐ Bence Jones Protein
_____ ☐ Urobilinogen (Ehrlich Units)
_____ ☐ Porphobilinogen (Watson-Schwartz)
_____ ☐ Porphyria Screen
Signify

Time Completed _____ By _____

MEDICAL RECORD

THE GEORGE WASHINGTON UNIVERSITY
MEDICAL CENTER

☒ HOSP. ☐ ER ☐ MFA ☐ HMO

DATE COLLECTED 7/31 TIME COLLECTED

ROUTINE URINALYSIS

REHNQUIST WILLIAM HON 621463
SIBE 602121501 [redacted]
5269 7-30-80 M 10-01-24 CAL

ATTACH REPORT NO. 1 ON THIS LINE

ALL INFORMATION CONTAINED
HEREIN IS UNCLASSIFIED
DATE 07-17-2006 BY 60309/UC/TAM/DCG/YMW

THE
GEORGE WASHINGTON UNIVERSITY
MEDICAL CENTER

REHNQUIST WILLIAM HON 621463 b6
SSBE 602121501 [redacted] b7C
5259 7-30-80 M 10-01-24 CAL

ROUTINE ☑ STD. URINALYSIS & microscopic
☒ STD. URI ☑ VOIDED ☐ CATHETERIZED

yel. clear	Appearance
1.016	Spec. Grav.
neg.	Urobilinogen
	Blood
	*Bilirubin ☐
	*Ketones ☐
	*Glucose ☐
	*Protein (Qual.) ☐
7.0	*pH ☐
0-1	Leukocytes/H.P.F.
	Erythrocytes/H.P.F.
0-1	Epithelial Cells/H.P.F.
	Hyaline Cast
	Fine Gran. Cast
	Coarse Gran. Cast
	Leukocyte Cast
	Other Casts
	Mucous Threads
mod. amorph.	Crystals
present	Bacteria

*Test Confirmed When Checked ☑

REMARKS

☐ Pregnancy Test

☐ Bence Jones Protein
☐ Urobilinogen (Ehrlich Units)
☐ Porphobilinogen (Watson-Schwartz)
☐ Porphyria Screen

Signify

Time Completed 8/1/80 B

MEDICAL RECOR

THE GEORGE WASHINGTON UNIVERSITY
MEDICAL CENTER
☐ HOSP. ☐ ER ☐ MFA ☐ HMO
DATE COLLECTED
TIME COLLECTED
ROUTINE
URINALYSIS
UR

REHNQUIST WILLIAM HON 621463
SSBE 602121501
5259 7-30-80 M 10-01-24 CAL

USE ADDRESSOGRAPH

ATTACH REPORT NO. 2 ON THIS LINE
ATTACH REPORT NO. 3 ON THIS LINE
ATTACH REPORT NO. 4 ON THIS LINE
ATTACH REPORT NO. 5 ON THIS LINE

4F 2 31 AUG 1

ALL INFORMATION CONTAINED
HEREIN IS UNCLASSIFIED
DATE 07-17-2006 BY 60309/UC/TAM/DCG/YMW

THE
GEORGE WASHINGTON UNIVERSITY
MEDICAL CENTER

MISCELLANEOUS

REHNQUIST WILLIAM HON 62146
5138E 602121501 [redacted]
5250 7-30-80 M 10-01-24 CAL

b6
b7C

USE ADDRESSOGRAPH

G.W.U.H. #338-M

8-5-80
DATE COLLECTED TIME COLLECTED

	NORMAL RANGE	
____ %	25-35	☐ T-3 RU
____ µU/ml	≤8	☐ T.S.H. - RIA
94 ng/dL	80-185	☒ T-3 RIA
5.9 µg/dL	4.5-11.5	☒ T-4 RIA
____	1.1-4.0	CALCULATED FREE T-4 INDEX
____ mg/ml	120-674	☐ RBC FOLIC ACID
____ units/ml	0-15	☐ ANTI-DNA (AB's)
____ POS/NEG		☐ H.C.G. (RRA)
____ µg/dL	7-25 (AM) 2-9 (PM)	☐ CORTISOL-SERUM RIA
____ µg/24 HRS	20-90	☐ CORTISOL-URINARY FREE (RIA)
____ ng/ml	0.8-2.0	☐ DIGOXIN
____ POS/NEG		☐ H.A.A.
____ µg/ml	4-12	☐ GENTAMYCIN
____ µg/ml	3-10	☐ TOBRAMYCIN
____ ng/ml		☐ SERUM ESTRIOL-RIA
____		☐ OTHER

1346 AUG 6

C

DATE COMPLETED TECH

RELEVANT CLINICAL INFORMATION

DIAGNOSIS: _____

CURRENT MEDICATIONS

ESTROGEN/BCP

STEROIDS

DIGOXIN

INTERPRETATION _____

Normal

MEDICAL RECORDS

GEORGE WASHINGTON UNIV. MEDICAL CENTER
DEPARTMENT OF RADIOLOGY
DIVISION OF NUCLEAR MEDICINE

☐ ER ☐ IP ☐ OP ☐ MFA ☐ HMO ☐ PREV EXAM

RADIOASSAY I

D.O.B.

PT. ACCOUNT #

NAME: REHNQUIST WILLIAM HON ATT
ADDRESS: 5138E 602121501 [redacted]
MED. REC. 7/19 P-30-80 M 10-01-24 CAL

ATTACH REPORT NO. 1 ON THIS LINE

ATTACH REPORT NO. 2 ON THIS LINE

© 1972 GENERAL OFFSET PRINTING COMPANIES, INC. (202) 638-0800

ALL INFORMATION CONTAINED
HEREIN IS UNCLASSIFIED
DATE 07-17-2006 BY 60309/UC/TAM/DCG/YMW

THE
GEORGE WASHINGTON UNIVERSITY
MEDICAL CENTER

MISCELLANEOUS

b6
b7C

REHNQUIST WILLIAM HON 62146:
5138E 602121501 [redacted]
5259 7-30-80 M 10-01-24 CAL

USE ADDRESSOGRAPH

G.W.U.H. #338-M

THE GEORGE WASHINGTON UNIVERSITY MEDICAL CENTER

☐ HOSP ☐ ER ☐ CLINIC ☐ HMO

DATE COLLECTED 8-1-80 TIME COLLECTED 552

CAVITY FLUIDS

REHNQUIST WILLIAM HON 62146:
5138E 602121501 [redacted]

№ 3450

DATE COMPLETED _____ TECH _____

SOURCE
☐ SPINAL FLUID ☐ PLEURAL
☐ PERITONEAL ☐ _____

MICROBIOLOGY
☐ GRAM STAIN
☐ STANDARD CULTURE
☐ ANTIBIOTIC SENSITIVITY
☐ TB-SMEAR AND STAIN ONLY
☐ TB CULTURE
☐ FUNGUS CULTURE

HEMATOLOGY
☑ APPEARANCE Cloudy-colorless
☑ CELL COUNT
TOTAL WBC 2 /mm³
% POLYS — %
% LYMPHS 100 %
TOTAL RBC 1 /mm³
% CRENATED 100 %
TECH. [redacted]

CHEMISTRY
Reference Values
☑ PROTEIN (15-45 mg/dl) 82
☑ GLUCOSE (45-75 mg/dl) 40
☐ AMNIOTIC FLUID SCAN (Call Chem.) _____
☐ L/S RATIO >2.0 _____
☐ MUCIN CLOT (Call Chem.) _____
☐ _____
TECH. _____

SEROLOGY
☐ SEROLOGICAL TEST FOR SYPHILIS
TO FOLLOW
☐ OTHER, SPECIFY

MEDICAL RECORD

ATTACH REPORT NO. 2 ON THIS LINE

REMOVE BACKING • FALCON PRODUCTS, INC. • REMOVE BACKING • FALCON PRODUCTS, INC. • REMOVE BACKING

© 1972 GENERAL OFFSET PRINTING COMPANIES, INC. (202) 638-0800

ALL INFORMATION CONTAINED
HEREIN IS UNCLASSIFIED
DATE 07-17-2006 BY 60309/UC/TAM/DCG/YMW

THE
GEORGE WASHINGTON UNIVERSITY
MEDICAL CENTER

MISCELLANEOUS

REHNQUIST WILLIAM HON 621463 b6
5 7 SE 602121501 [redacted] b7C
5259 7-30-80 M 10-01-24 CAL

USE ADDRESSOGRAPH

THE GEORGE WASHINGTON UNIVERSITY MEDICAL CENTER
☑ HOSP ☐ ER ☐ CLINIC ☐ HMO
DATE COLLECTED 8-1-80 TIME COLLECTED
CAVITY FLUIDS
REHNQUIST, WILLIAM 621463
SE 602 121501
10-01-24

DATE COMPLETED _____ TECH _____

SOURCE
☑ SPINAL FLUID ☐ PLEURAL
☐ PERITONEAL ☐ _____

MICROBIOLOGY
- ☐ GRAM STAIN
- ☐ STANDARD CULTURE
- ☐ ANTIBIOTIC SENSITIVITY
- ☐ TB-SMEAR AND STAIN ONLY
- ☐ TB CULTURE
- ☐ FUNGUS CULTURE

HEMATOLOGY
- ☐ APPEARANCE _____
- ☐ CELL COUNT
  - TOTAL WBC _____ /mm³
  - % POLYS _____ %
  - % LYMPHS _____ %
  - TOTAL RBC _____ /mm³
  - % CRENATED _____ %

TECH. _____

CHEMISTRY

Reference Values
- ☐ PROTEIN (15-45 mg/dl) _____
- ☐ GLUCOSE (45-75 mg/dl) _____
- ☐ AMNIOTIC FLUID SCAN (Call Chem.) _____
- ☐ L/S RATIO >2.0 _____
- ☐ MUCIN CLOT (Call Chem.) _____
- ☐ _____

TECH. _____

SEROLOGY
- ☑ SEROLOGICAL TEST FOR SYPHILIS
- ☐ OTHER, SPECIFY _____

MM-Reactive
8/5/80 K

MEDICAL RECORD

ALL INFORMATION CONTAINED
HEREIN IS UNCLASSIFIED
DATE 07-17-2006 BY 60309/UC/TAM/DCG/YMW

THE GEORGE WASHINGTON UNIVERSITY
MEDICAL CENTER
REQUEST FOR RADIOLOGIC CONSULTATION

BIRTH DATE 10 01 24 (IP OP ER HMO)

SERIAL/ACCOUNT # [redacted]
NAME [redacted]
ADDRESS REHNQUIST WILLIAM NON 62546 [redacted]
SEX 5 FE 602121501
MEDICAL RECORD # 5258 7-30-80 M 10-01-24 CAL
PATIENT HOME PHONE #

b6
b7C

79

EXAMINATION(S) DESIRED: CT body scan 2,3,4,5 #80-5608 (b) Date of Service 7/31 [redacted]

RELEVANT CLINICAL INFORMATION Required to bill Insurance Carrier; otherwise patient may receive bills; also required for performance of procedure by radiology department.
Diagnosis and Symptoms
R/O Disc

Tape # 163229
548

Patient Transported By: Walk ☐ Chair ☒ Stretcher ☐ Bedside ☐

Pregnant:	PREVIOUS X-RAY STUDIES AT G.W.	Technologist		7 x 17	9.5 x 9.5	8 x 10	10 x 12	11 x 14	14 x 17
Yes ☐ No ☐	Yes ☐ No ☐	Remarks:	[redacted]						

STAT READING IN ER:
NEG ☐ POS ☐ FINDINGS: 70 sec. gm 10" wedge HR 8 mm

REPORT OF ROENTGENOLOGIST

10 01 24 REHNQUIST, WILLIAM CT OF LUMBAR SPINE 7/31/80
5-E [redacted]

CT OF LUMBAR SPINE: The lumbar spine was examined from L2 through S1 with a 8 mm. slice without contrast.

A prior laminectomy has been performed at left L4-5. There is a bony spur at left L5-S1 projecting into the neural foramina and narrowing it. The neural foramina appear intact at the higher levels. There is some hypertrophy of the lamina and ligaments at L3-4 and L2-3, without evidence for canal stenosis. A degenerative disc is noted at L3-4.

IMPRESSION:

1. Prior laminectomy, left L4-5.
2. Degenerative disc, L3-4.
3. Bony spur projecting on the neural foramina at left L5-S1.

AJR:psi:rwb
D: 8/1/80
T: 8/5/80

[redacted]

Am

ALL INFORMATION CONTAINED
HEREIN IS UNCLASSIFIED
DATE 07-17-2006 BY 60309/UC/TAM/DCG/YMW

GWUCC FORM No. 624

_____ M.D.
ROENTGENOLOGIST

b6
b7C

THE GEORGE WASHINGTON UNIVERSITY
MEDICAL CENTER
REQUEST FOR RADIOLOGIC CONSULTATION

SERIAL/ACCOUNT #
NAME REHNQUIST WILLIAM HOW 62966
ADDRESS/RM 602121501 [redacted]
SEX 5259 7-20-80 M 10-01-24 CAL
MEDICAL RECORD #
PATIENT HOME PHONE #

BIRTH DATE 10 01 24 IP OP ER HMO

#17

EXAMINATION(S) DESIRED: Lumbar Myelogram
Date of Service 8-1-80
Requesting Physician [redacted]

RELEVANT CLINICAL INFORMATION Required to bill insurance carrier; otherwise patient may receive bills; also required for performance of procedure by radiology department.
Diagnosis and Symptoms

163230

R/o disc

Patient Transported By: Walk ☐ Chair ☐ Stretcher ☐ Bedside ☐

Pregnant:	PREVIOUS X-RAY STUDIES AT G.W.	Technologist:	7 x 17	9.5 x 9.5	8 x 10	10 x 12	11 x 14	14 x 17
Yes ☐ No ☐	Yes ☐ No ☐	Remarks: LS						

STAT READING IN ER:
NEG ☐ POS ☐ FINDINGS:

REPORT OF ROENTGENOLOGIST

10 01 24 REHNQUIST, WILLIAM LUMBAR METRIZAMIDE MYELOGRAM 8/1/80
5-E [redacted]

LUMBAR METRIZAMIDE MYELOGRAM: HISTORY: Prior laminectomy, L4-5, on the left. The patient is now having recurrent left leg pain.

TECHNIQUE: 22 gauge needle placed at L2-3 by Dr. Roach of Neural Radiology and 13 to 14 cc. of 220 mg./ml. Amipaque inserted subarachnoid.

FINDING: A ventral defect is present at L3-4 representative of a degenerative disc with no lateralization. Minor hypertrophy of the lamina and ligaments posteriorly without canal stenosis. There is early incomplete filling of the left L5 nerve root but this fills well on later films and is most likely related to the prior surgery. The S1 nerve roots fill well bilaterally. The conus appears normal.

IMPRESSION:
1. Post-operative change, left S1 nerve root, with delayed filling.
2. Degenerative disc, L3-4.

AJR:psi:rwb
D: 8/1/80
T: 8/5/80

[redacted]

SENT AUG 5 1980 DIAGNOSTIC RADIOLOGY DEPT.

ALL INFORMATION CONTAINED
HEREIN IS UNCLASSIFIED
DATE 07-17-2006 BY 60309/UC/TAM/DCG/YMW

GWUCC FORM No. 624

ROENTGENOLOGIST M.D.

THE GEORGE WASHINGTON UNIVERSITY
MEDICAL CENTER
REQUEST FOR RADIOLOGIC CONSULTATION

BIRTH DATE 10 01 24

IP OP ER HMO

SERIAL/ACCOUNT # [redacted]
NAME
ADDRESS REHNQUIST WILLIAM NOX 62146
SEX 5138E 602121501 [redacted]
MEDICAL RECORD # 5259 7-30-80 M 10-01-24 CAL
PATIENT HOME PHONE #

b6
b7C

EXAMINATION(S) DESIRED: CXR PA/LAT

Date of Service 7/30/80 [redacted]

RELEVANT CLINICAL INFORMATION Required to bill Insurance Carrier; otherwise patient may receive bills; also required radiology department.

Diagnosis and Symptoms Rho disc. 30 yr Hx. smoking & SX. Lung cor ⓓ 4-5,

163226

Patient Transported By: Walk ☐ Chair ☑ Stretcher ☐ Bedside ☐

Pregnant:	PREVIOUS X-RAY STUDIES AT G.W.	Technologist [redacted]	7 x 17	9.5 x 9.5	8 x 10	10 x 12	11 x 14	14 x 17
Yes ☐ No ☑	Yes ☑ No ☐	Remarks:						2

STAT READING IN ER:
NEG ☐ POS ☐ FINDINGS:

REPORT OF ROENTGENOLOGIST

10 01 24 REHNQUIST WILLIAM CHEST 7/30/80
5-E [redacted]

PA & LATERAL CHEST: The lungs are free of active disease. There may be a small amount of apical pleural scarring on the right side. The mediastainal silhouette is normal. There is prominence of the left ventricle.

IMPRESSION:

No active pulmonary disease.

JIR:psi:rwb
D: 8/2/80
T: 8/5/80

[redacted]
JIR

SENT AUG 6 1980 DIAGNOSTIC RADIOLOGY DEPT.

ALL INFORMATION CONTAINED
HEREIN IS UNCLASSIFIED
DATE 07-17-2006 BY 60309/UC/TAM/DCG/YMW

GWUCC FORM No. 624

ROENTGENOLOGIST _____ M.D.

REHNQUIST WILLIAM HON 62
SUPE 602121501 [redacted]
5259 7-30-80 M 10-

b6
b7C

THE GEORGE WASHINGTON UNIVERSITY HOSPITAL

AUTHORIZATION FOR ADMINISTRATION OF ANESTHESIA AND FOR PERFORMANCE OF OPERATIONS AND OTHER PROCEDURES

PATIENT: Rehnquist William

DATE: 31 July 1980 TIME: 5^30 P.M. A.M.

1 The undersigned patient (if a minor, the undersigned parents or guardian) knowing that I (or _____ _____, a minor _____ years of age) am (is) suffering from a condition requiring hospital care do hereby voluntarily consent to such hospital care encompassing routine diagnostic procedures and medical treatment by Dr. [redacted]; hospital personnel, his assistants, or his designees as is necessary in his judgment.

2. I consent to the administration of such anesthesia as may be considered necessary or desirable in the judgment of the surgeon and the anesthasiologists of The George Washington University Hospital.

3. Dr. [redacted] has explained to me the nature of the operation to be performed, namely lumbar metrizamide myelogram
(State nature of operation or procedure, as "an operation to remove appendix")

and the possible risks and consequences associated with this type of operation or procedure, and the other risks that are attendant to the performance of any surgical procedure, and I do hereby voluntarily consent to said operation or procedure. I acknowledge that no guarantee or assurance has been given me by anyone as to the results of this procedure.

4. I also consent to the disposal, by the personnel or agents of the above-named Hospital, of any tissues or parts which may be removed in any operative procedure.

5. I consent to the taking and publication of any photographs in the course of any operative procedure for the purpose of advancing medical education. ~~I understand that my identity will remain confidential.~~

6. ~~For the purpose of advancing~~ medical education, I also consent to the admittance of observers to the Operating Room.

~~7. This form has been fully explained to me and I certify that I understand its contents.~~

[redacted]

Witness Signature of Patient

Witness Signature of Parent/Guardian

Witness Signature of Parent/Guardian

ALL INFORMATION CONTAINED
HEREIN IS UNCLASSIFIED
DATE 07-17-2006 BY 60309/UC/TAM/DCG/YMW

GWUH Form 518 (Old 169) Rev. 5/76

b6
b7C

GEORGE WASHINGTON UNIVERSITY
CLINICAL CENTER

PHYSICIAN'S ORDER SHEET

DATE & TIME 7/30/80 6:15 p.m.

(1) Admit to 5-E; [redacted] service
(2) Dx: R/O disc
(3) Condition: Good
(4) Vital Signs: Routine
(5) Allergy: None known
(6) CBC, SMA-6, 12, U/A, ESR
(7) Thigh high teds on
(8) Bed rest c BRP - semi-fowler's position
(9) Pelvic Traction 15-lb. each side

ALL INFORMATION CONTAINED HEREIN IS UNCLASSIFIED DATE 07-17-2006 BY 6039/UC/TAM/DCG/MW

SIGNATURES:
NURSE [redacted] PHYSICIAN 2230

NAME: KEHLQUIST WILLIAM HON 62146? CAL 5138E 602121501 5259 7-30-80 M 10-01-2[redacted]

DATE & TIME
(10) P.T. for heat/massage
(11) CXR and L.S. spine series (AP, LAT, OBLIQUE) tonight
(12) EKG
(13) CT body scan (sched. for 7/31 already) on chart
L-S,
(14) Lumbar myelogram (sched 8/1 already) on chart
(15) Regular diet
(16) Tylenol #3, 1 po Q4hours, prn, pain
Valium, 2.5 mgm, 1 po BID, prn.
Valium, 5.0 mgm, 1 po hs, prn.

SIGNATURES:
NURSE [redacted] PHYSICIAN 2230 [redacted]

NAME: KEHLQUIST WILLIAM HON 62146? CAL 5138E 602121501 5259 7-30-80 M 10-01-2[redacted]

DATE & TIME 7-30-80

(1) ~~Hold~~ consult Physical therapy
(2) Heating pad to low back
(3) Patient may take own Placidyl 750 mg q H.S.
(4) Patient may lock the door to his room when he is out of the room
(5) Please place "Do not disturb" sign on door. 2230 done 2148
(6) Metamucil 1 tbsp in 1 glass water bid prn
(7)

NURSE [redacted] PHYSICIAN [redacted]

NAME: KEHLQUIST WILLIAM HON 5138E 602121501 5259 7-30-80 M 10-01-2[redacted]

FOREST BUSINESS FORMS, INC. 774-4700

G.W.U.C.C. Form 17 Rev. 1-75

b6
b7C

GEORGE WASHINGTON UNIVERSITY
CLINICAL CENTER

PHYSICIAN'S ORDER SHEET

REHNQUIST WILLIAM HON 621464
5138E 602121501
5259 7-30-80 M 10-01-24 CAL

DATE & TIME

7-31-80

D/c Heating pad
vitamin C 500 mg po bid

HGOV

SIGNATURES:

NURSE [redacted] PHYSICIAN [redacted]

NAME

DATE & TIME
7-31-80

1) No solids after midnight except meds
liquid breakfast (35) ✓

2) On call XR: O. lenguatropine
100 mg Nembutal

~~SSW~~ Richardson @ 1800
2000

SIGNATURES:

NURSE [redacted] PHYSICIAN [redacted]

NAME

REHNQUIST WILLIAM HON 621463
5138E 602121501
5259 7-30-80 M 10-01-24 CAL

DATE & TIME

8/1

Dlevatium

ALL INFORMATION CONTAINED
HEREIN IS UNCLASSIFIED
DATE 07-17-2006 BY 60309/UC/TAM/DCG/YMW

SIGNATURES: 8/1/80 0515

NURSE [redacted] [redacted]

NAME

REHNQUIST WILLIAM HON 621464
5138E 602121501
5259 7-30-80 M 10-01-24 CAL

FOREST BUSINESS FORMS, INC. 774-4700

G.W.U.C.C. Form 17 Rev. 1-75

GEORGE WASHINGTON UNIVERSITY
CLINICAL CENTER

PHYSICIAN'S ORDER SHEET

b6
b7C

DATE & TIME

8-1-80 Post myelogram orders
1) Encourage fluids
2) Activity at will - however, head must be elevated at least 45° (PO and no stooping for 24 hrs

[redacted]

SIGNATURES: 1045 pm [redacted]

PHYSICIAN [redacted]

REHNQUIST WILLIAM HON 62146
5138E 602121501
5259 7-30-80 M 10-01-24 CAL
NAME

DATE & TIME

8-1-80

Please give Placidyl 500 mg only one at bedtime prn nurses cart

ALL INFORMATION CONTAINED
HEREIN IS UNCLASSIFIED
DATE 07-17-2006 BY 60309/UC/TAM/DCG/YMW

[redacted] @ 1500

1930

SIGNATURES:

NURSE [redacted] PHYSICIAN [redacted]

REHNQUIST WILLIAM HON 62146
5138E 602121501
5259 7-30-80 M 10-01-24 CAL

DATE & TIME

8/2/80

① 60cc MOM PO q hs prn constipation

[redacted]

1433

SIGNATURE

NURSE [redacted] PHYSICIAN [redacted]

REHNQUIST WILLIAM HON 62146
5138E 602121501
5259 7-30-80 M 10-01-24 CAL
NAME

FOREST BUSINESS FORMS, INC. 774-4700

G.W.U.C.C. Form 17 Rev. 1-75

GEORGE WASHINGTON UNIVERSITY
CLINICAL CENTER

PHYSICIAN'S ORDER SHEET

b6
b7C

DATE & TIME 8-2-80

Review Tylenol #3 + PO qd
pain pad

SIGNATURES:
NURSE [redacted] PHYSICIAN [redacted]

DATE & TIME 8/3/80

If patient wakes up at 3 AM give him 500mg PO of Chloral Hydrate.

[redacted]

SIGNATURES:
NURS [redacted] PHYSICIAN [redacted]

DATE & TIME 8/4/80

① Repeat CBC, eosinophile count SS

ALL INFORMATION CONTAINED
HEREIN IS UNCLASSIFIED
DATE 07-17-2006 BY 60309/UC/TAM/DCG/YMW

8/4/80

SIGNATURES
NURSE [redacted] PHYSICIAN [redacted]

NAME

REHNQUIST WILLIAM HON 62146
5128E 602121501
5259 7-30-80 M 10-01-24 CAL

REHNQUIST WILLIAM HON 62146
5128E 602121501
5259 7-30-80 M 10-01-24 CAL

REHNQUIST WILLIAM HON 62146
5128E 602121501
5259 7-30-80 M 10-01-24 CAL

FOREST BUSINESS FORMS, INC. 774-4700

G.W.U.C.C. Form 17 Rev. 1-73

GEORGE WASHINGTON UNIVERSITY
CLINICAL CENTER

PHYSICIAN'S ORDER SHEET

b6
b7C

DATE & TIME 8-4-80

(1) D/C Percodan & Placidyl 500 mg

(2) Placidyl 750 mg PO q HS prn sleep

SSW [redacted] @ 1930

SIGNATURES:

NURSE [redacted] PHYSICIAN [redacted]

REHNQUIST WILLIAM HON 62146
5138E 602121501
5259 7-30-80 M 10-01-26 CAL

DATE & TIME 8/5/80

(1) Percocet Tylenol #3 i PO q 4h PRN pain

RE-ORDER NARCOTICS

REHNQUIST WILLIAM HON 62146
5138E 602121501
5259 7-30-80 M 10-01-26 CAL

0917

SIGNATURES: [redacted] 8/5/80

NURSE [redacted] PHYSICIAN

DATE & TIME 8-5-80

✓ T_3, T_4 today (5)

Norpramin 200 mg PO bid pc

O/recharge in AM

REHNQUIST WILLIAM HON 62146
5138E 602121501
5259 7-30-80 M 10-01-26

@ 1330

3

SIGNATURES: [redacted]

NURSE [redacted] PHYSICIAN [redacted]

FOREST BUSINESS FORMS, INC. 774-4700

G.W.U.C.C. Form 17 Rev. 1-75

ALL INFORMATION CONTAINED
HEREIN IS UNCLASSIFIED
DATE 07-17-2006 BY 60309/UC/TAM/DCG/TNW

GEORGE WASHINGTON UNIVERSITY
CLINICAL CENTER

PHYSICIAN'S ORDER SHEET

b6
b7C

DATE & TIME 8/6/80 0230

T.O. [redacted]

CHLORAL HYDRATE 500mg P.O.
NOW) X ONE (1) ONLY

[redacted]

SIGNATURES:

NURSE [redacted] PHYSICIAN [redacted]

REHNQUIST WILLIAM HON 62146
5138E 602121501
5259 7-30-80 M 10-01-24 CAL
NAME

DATE & TIME

8/6/80

Discharge

SIGNATURES:

NURSE _____ PHYSICI [redacted]

REHNQUIST WILLIAM HON 62146
5138E 602121501
5259 7-30-80 M 10-01-24 CAL
NAME

DATE & TIME

~~ALL INFORMATION CONTAINED~~
HEREIN IS UNCLASSIFIED
DATE 07-17-2006 BY 60309/UC/TAM/DCG/YMW

SIGNATURES:

NURSE _____ PHYSICIAN _____

REHNQUIST WILLIAM HON 62146
5138E 602121501
5259 7-30-80 M 10-01-24 CAL
NAME

FOREST BUSINESS FORMS, INC. 774-4700

G.W.U.C.C. Form 17 Rev. 1-73

THE GEORGE WASHINGTON UNIVERSITY MEDICAL CENTER
GRAPHIC RECORD &
INTAKE AND OUTPUT

[redacted] 02121501 [redacted] b6
7-30-80 M 10-01-24 CAL b7C

Name Rehnquist, William M.R. No. _____
Last First Middle

DATE	Admit	7/31	8/1	8/2	8/3	8/4	8/5
Hosp. Day/Post-Op. Day	/	/	/	/	/	/	/
A.M. P.M.	3 7 11 3 7 11	3 7 11 3 7 11	3 7 11 3 7 11	3 7 11 3 7 11	3 7 11 3 7 11	3 7 11 3 7 11	3 7 11 3 7

(105.8°) 41°
(104.0°) 40°
(102.2°) 39°
(100.4°) 38°
(98.6°) 37°
(96.8°) 36°

Respirations

Blood Pressure & Pulse
Routine Lying: Systolic, Diastolic, Pulse
Sitting Standing: Systolic, Diastolic, Pulse

250 240 230 220 210 200 190 180 170 160 150 140 130 120 110 100 90 80 70 60 50 40 30 20

FLUID INTAKE	11-7	7-3	3-11	11-7	7-3	3-11	11-7	7-3	3-11	11-7	7-3	3-11	11-7	7-3	3-11	11-7	7-3	3-11	11-7	7-3	3-11
Oral																					
Blood																					
Parenteral																					
Other																					
8 Hr. Total																					
24 Hr. Total																					
OUTPUT	11-7	7-3	3-11	11-7	7-3	3-11	11-7	7-3	3-11	11-7	7-3	3-11	11-7	7-3	3-11	11-7	7-3	3-11	11-7	7-3	3-11
Urine																					
Emesis																					
Drainage																					
Other																					
8 Hr. Total																					
24 Hr. Total																					
Defecation																					
Weight																					

RECORD IN CC's

ALL INFORMATION CONTAINED
HEREIN IS UNCLASSIFIED
DATE 07-17-2006 BY 60309/UC/TAM/DCG/YMW

GWH-150

DO NOT WRITE ON REVERSE SIDE

b6
b7C

GEORGE WASHINGTON UNIVERSITY MEDICAL CENTER

ROUTINE MEDICATION RECORD

REHNQUIST WILLIAM HON 623463
512RE 602121501 [redacted]
5259 7-30-80 M 10-01-24 CAL

ROOM NO.	PATIENT	DIAGNOSIS	ALLERGIES
		R/O Disc	NKA - None

DATE →	7/30	7/31	8/1	8/2	8/3	8/4	8/5
POST-OP DAY							

TIME	MEDICATION, DOSAGE, ROUTE, FREQUENCY	START DATE	STOP DATE	TIME GIVEN	TIME GIVEN	TIME GIVEN	TIME GIVEN	TIME GIVEN	TIME GIVEN	TIME GIVEN
1000 1800	Peri Colace 1 PO Bid	7/30	8/4	X	1000PM 1800CE	1000PM 1800CE	1000CE 1800 MZ	1000CE 1800 M (Refused)	0930PR 1800CE	X
1000 1800	Vitamin C. 500mg P.O. BID	7/31		X	~~1000 CE~~ ~~MT CE~~ 1400CE 1800CE	1000PM 1800CE	1000CE 1800 MZ	1000CE 1800CE	0930PR 1800CE	1000PR 1800C
2300	Placidyl 500mg HS x1 Q night from nurse clinic	8/1	8/4	X	X	2300CE	2300 MZ		D/C	X
X	~~Placidyl 750mg PO Q~~			X	X	X	X	X	X	X
0830 ~~1000~~ ~~1800~~ 1730	Naprosyn 250mg PO BID	8/5		X	X	X	X	X	X	1800CE

ALL INFORMATION CONTAINED
HEREIN IS UNCLASSIFIED
DATE 07-17-2006 BY 60309/UC/TAM/DCG/YMW

KEY:	NAME	INITIALS	KEY:	NAME	INITIALS
	[redacted]	CE		[redacted]	
		MZ			

GWUMC FORM NO. 86 (R-1-77)

GEORGE WASHINGTON UNIVERSITY MEDICAL CENTER

ROUTINE MEDICATION RECORD

REHNQUIST WILLIAM NON 43146
5138E 602121501 [redacted]
5250 7-20-80 M 10-01-24 CAL

b6 -
b7C

ROOM NO.	PATIENT	DIAGNOSIS	ALLERGIES
		R/O DISC	NONE

DATE →				8/6	8/7	8/8	8/9	8/10	8/11	8/12
POST-OP DAY										
TIME	MEDICATION, DOSAGE, ROUTE, FREQUENCY	START DATE	STOP DATE	TIME GIVEN	TIME GIVEN	TIME GIVEN	TIME GIVEN	TIME GIVEN	TIME GIVEN	TIME GIVEN
1000 1800	VITAMIN C 500mg P.O. BID	7/31								
0830 ~~1000~~ ~~1800~~ 1730	NAPROSYN 200mg PO BID	8/5		0830 [illegible]						

ALL INFORMATION CONTAINED
HEREIN IS UNCLASSIFIED
DATE 07-17-2006 BY 60309/UC/TAM/DDR/YMW

KEY:	NAME	INITIALS	INITIALS
COPIED 8/5 0200	[redacted]	GJ	[redacted]

GWUMC FORM NO. 86 (R-1-77)

b6
b7C

THE GEORGE WASHINGTON UNIVERSITY MEDICAL CENTER

PRN AND ONE TIME ONLY MEDICATION RECORD

REHNQUIST WILLIAM HON 62946
S138E 602121501 [redacted]

ROOM NO.	PATIENT	DIAGNOSIS	ALLERGIES
		R/O DISC	9-30-80 M 10-01-24 C NONE

DATE →	8/6	8/7	8/8	8/9	8/10	8/11	8/12
POST-OP DAY							
MEDICATION, DOSAGE, ROUTE, FREQUENCY — START DATE / STOP DATE — TIME GIVEN	TIME GIVEN	TIME GIVEN	TIME GIVEN	TIME GIVEN	TIME GIVEN	TIME GIVEN	TIME GIVEN
TAMUCIL ½ TBSP 8/30 glass of H_2O ID PRN							
D.M. 60cc P.O. 8/2 QHS PRN CONSTIPATION							
PLACIDYL 750mg P.O. PRN SLEEP 8/4							
Tylenol #3 ¾ 80 mg 8 02150 0620 GP PRN PAIN			Dilaudid 2400				

ONE TIME ONLY AND PRE-OPERATIVE MEDICATIONS

TO BE GIVEN DATE	TIME	MED.	DOSE	ROUTE	INITIALS	TIME GIVEN	TO BE GIVEN DATE	TIME	MED.	DOSE	ROUTE	INITIALS	TIME GIVEN

ALL INFORMATION CONTAINED HEREIN IS UNCLASSIFIED DATE 07-17-2006 BY 60309/UC/TAM/DCE/CMW

KEY:	NAME	INITIALS	KEY:	NAME	TITLE	INITIALS
COPIED 8/5 0200	[redacted]	GP				

WH-386

b6
b7C

THE GEORGE WASHINGTON UNIVERSITY MEDICAL CENTER

PRN AND ONE TIME ONLY MEDICATION RECORD

REHNQUIST WILLIAM HON 62146:
5138E 602121501 [redacted]
5289 7-30-80 M 10 01-24 CAL

ROOM NO.	PATIENT	DIAGNOSIS	ALLERGIES
		R/O Disc	

DATE →	7/30	7/31	8/1	8/2	8/3	8/4	8/5
POST-OP DAY							

MEDICATION, DOSAGE ROUTE, FREQUENCY	START DATE	STOP DATE	TIME GIVEN	TIME GIVEN	TIME GIVEN	TIME GIVEN	TIME GIVEN	TIME GIVEN	TIME GIVEN
Placidyl 250mg PO QHS PRN sleep	8/4							2402	2330
Tylenol #3 ; PO Q4O PRN pain	8/5	8/8							1325 1910

ONE TIME ONLY AND PRE-OPERATIVE MEDICATIONS

TO BE GIVEN DATE	TO BE GIVEN TIME	MED.	DOSE	ROUTE	INITIALS	TIME GIVEN	TO BE GIVEN DATE	TO BE GIVEN TIME	MED.	DOSE	ROUTE	INITIALS	TIME GIVEN
8/6	NOW	CHLORAL HYDRATE	500mg	P.O.	GP	0230							

ALL INFORMATION CONTAINED
HEREIN IS UNCLASSIFIED
DATE 07-17-2006 BY 60309/UC/TAM/DCG/YMW

	INITIALS	KE	INITIALS
	CG		GP

GWU 286

Alton & Bissette Business Forms • 622-1300

b6
b7C

THE GEORGE WASHINGTON UNIVERSITY MEDICAL CENTER

PRN AND ONE TIME ONLY MEDICATION RECORD

REHNQUIST WILLIAM HON 621463
5138E 602121501
5259 7-30-80 M 10-01-24 CAL

ROOM NO.	PATIENT	DIAGNOSIS	ALLERGIES
		R/O Disc	NKA - None

DATE →	7/30	7/31	8/1	8/2	8/3	8/4	8/5
POST-OP DAY							
MEDICATION, DOSAGE, ROUTE, FREQUENCY	START DATE / STOP DATE / TIME GIVEN	TIME GIVEN	TIME GIVEN	TIME GIVEN	TIME GIVEN	TIME GIVEN	TIME GIVEN
Tylenol #3 ÷ PO Q4hrs PRN pain	7/30 / 8/2		2250CE	1930CET 2230CE 2015 mt	DC'D 2400		
Valium 2.5mg ÷ PO Bid PRN	7/30	DC					
Valium 5.0mg ÷ PO hs PRN	7/30		2250CE	D/C			
Mylanucil Hosp in 1 glass H2O bid PRN	7/30				1000CE		
Placidyl ~~500mg HS~~ x1 Qnight PRN	8/1			ERROR			
MoM 30cc PO QHS PRN constipation	8-3						
Tylenol #3 ÷ PO q4hrs prn pain	8/2 / 8/5 DC 8/5			0430		0930PR 1940JM	0445 CS 0845 PR DC'd 2400

ONE TIME ONLY AND PRE-OPERATIVE MEDICATIONS

TO BE GIVEN DATE	TO BE GIVEN TIME	MED.	DOSE	ROUTE	INITIALS	TIME GIVEN	TO BE GIVEN DATE	TO BE GIVEN TIME	MED.	DOSE	ROUTE	INITIALS	TIME GIVEN
8/1	OR Call	Atropine	0.6mg	IM	PR	0730							
8/1	OR Call	Nembutal	100mg	IM	PR	0730							
8-4	0300	Chloral Hydrate	5cc	PO									
IP pt → Wakes up @ 0300													

ALL INFORMATION CONTAINED HEREIN IS UNCLASSIFIED DATE 07-17-2006 BY 60322/UC/TAM/DCG/KRW

KEY	NAME	TITLE	INITIALS	KEY	NAME	TITLE	INITIALS
			CE				
			CW				
			MJ				CL

GWH-386

b6
b7C

THE GEORGE WASHINGTON UNIVERSITY MEDICAL CENTER

stamp here with addressograph

REHNQUIST WILLIAM HON 621463
5555 [redacted] 02121501 [redacted]
5259 7-30-80 M 10-01-24 CAL

DATA BASE NURSING ASSESSMENT

Patient's Name Rehnquist, William Age 55 Date July 30, 1980

Admitted to: 5C Time 4 pm Informant [redacted] Admitted from: ☐ ER ☐ Clinic ☐ Home ☐ Work Other

Blood Pressure		Weight 197 lbs Height 6'2
Standing: Rt. arm 130 Lt. arm 80		upright scales
Sitting: Rt. arm Lt. arm		bedscale
Lying: Rt. arm 124 Lt. arm 76		bathroom scales

Temperature: 37°	Pulse	Respiration
☑ oral	Apical 84 (reg, irreg)	rate 28
☐ axillary	Rt. Radial 80 (weak, strong) (reg, irreg)	describe
☐ rectal	Lt. Radial (weak, strong) (reg, irreg)	

Reason for Present Admission:

Apparent degree of illness: ☐ acute distress ☐ moderate distress ☑ no acute distress

Previous hospitalizations: ☐ no ☑ yes, where? 1977 traction 71° Familiarized with Hospital routine? ☐ yes ☐ no

Known Health Problems:

ALL INFORMATION CONTAINED
HEREIN IS UNCLASSIFIED
DATE 07-17-2006 BY 60309/UC/TAM/DCG/YMW

	Name	Frequency	Done/Taken Today	Brought to hospital	Patient's description of Purpose	Administered by whom
Home Medications	Tylenol #3				Pain	
	Darvon comp.					
Home Treatments	Warm bath g 15°					

Allergies: drugs No known allergies foods other pollen

GWH-626

I. Physical Assessment

A. Cerebral Activity: • Level of consciousness ☑ alert ☐ lethargic ☐ unresponsive • Mental status ☑ oriented ☐ disoriented

Comments: _____

B. Communication:

Language ☑ English Other _____	Hearing Impairment ☑ No ☐ Yes; describe _____	Limitations in speaking ☑ No ☐ Yes; describe _____

C. Vision: • Good ☐ Lt. Eye ☐ Rt. Eye • Defective ☐ Lt. Eye ☐ Rt. Eye Comments: near sighted

D. Nutrition:

Diet type at home: ☑ regular ☐ other _____

Preparation: ☑ regular ☐ soft ☐ other _____

Understanding of Diet: ☑ adequate ☐ inadequate

Feeding: ☐ indep. ☐ assist	Marketing done by: ☐ self ☐ _____	Cooking done by: ☐ self ☐ _____

Timing of Meals: _____

E. Elimination: • Bowels, usual time and frequency _____ Time of last BM _____
Problems: ☐ constipation ☐ diarrhea ☐ incontinent ☐ _____

Comments: _____

• Urine, time of last voiding _____ Problems: ☐ frequency ☐ incontinent ☐ retention ☐ _____

Comments: No known problems

F. Locomotion: • Ambulation ☐ independent ☐ assistance (type) _____
• Transfers ☐ independent ☐ assistance (type) _____
• If bedridden, changes position ☐ independent ☐ with assistance ☐ dependent

Comments: _____

G. Integument: ☑ intact ☐ problem _____
Hydration ☐ dematous (where) _____ ☐ dehydrated

Comments: _____

H. Personal Hygiene:

	indep.	assist	depend.
oral hygiene	✓		
shaving	✓		
bathing	✓		
dressing			

Comments: _____

I. Menstrual: ☐ regular ☐ irregular ☐ other _____ _____ date last men. period

N/A Need family planning: ☐ interested ☐ not interested Method used in past: ☐ none
Needs information ☐ type _____ ☐ yes _____

II. Patient Profile

Religion Lutheran Ethnic Background _____ Educational Background B.S. (Stanford) ***

Occupation/Position "Justice Supreme Court" Financial Source ☐ employment ☐ _____

Family Situation: ☑ Lives with others – Names _____ Relationship wife

☐ Lives alone – Significant others _____

Living Situation ☑ House ☐ Apt. _____

Expected Visitors: Secretary _____

Description of average day:

Habits: ☑ alcohol – duration _____ amount "none"

☑ tobacco – duration _____ amount 8-10 cigarettes

☐ drug abuse – duration _____ amount _____

Sleep patterns: hour or rising _____ hour of retiring 11:30 P.M. rest periods _____

Recreational Activities/Interest: Swim; tennis;

Psychological response of patient/family:

to illness * They have understanding of illness *

to hospitalization/therapy _____

Emotional Tone at time of interview: ☑ appropriate ☐ _____

Community Agencies involved ☐ none ☐ yes _____

Comments:

House Officer Noti [redacted] date _____ time _____

Nurse Signature [redacted] date 7/30/80

b6
b7C

(Stamp here with addressograph)

THE GEORGE WASHINGTON UNIVERSITY MEDICAL CENTER

EHRQUIST WILLIAM HON 621463
5138E 602121501 [redacted]
5259 7-30-80 M 10-01-24 CAL

b6
b7C

DAILY NURSING CARE SHEET

	Date: 7/30/80	Date: 7/31	Date: 8/1
2400-0800	Rest: s/Rails Up:	Rest: well s/Rails Up: 0	Rest: well s/Rails Up:
	Void: Stool:	Void: QS Stool: 3	Void: BRP Stool: BR
0800-1600	Daily Hygiene:	Daily Hygiene: self	Daily Hygiene: self
	Meals:	Meals: TOL well	Meals: TOL well
	Activity:	Activity: OOB	Activity: BRC BRP
	Void: Stool:	Void: QS Stool: —	Void: QS Stool: 1
1600-2400	Activity: OOB	Activity: OOB	Activity: OOB
	Meals: Reg.	Meals: tol well	Meals: tol well
	Void: B/R Stool: 0	Void: B/R Stool:	Void: B/R Stool: —
	HS Care: done s/Rails Up: none	HS Care: done s/Rails Up: —	HS Care: s/Rails Up:
treatments / procedures	(ENTER TIME)	(ENTER TIME)	(ENTER TIME)
	2300 - Traction set up for pelvic 15 lbs. Healy for g.m. medicated hips + calf. c/o pain x1 medicated Tylenol #3. this HS	2250 medicated c 2 - tylenol #3 + and Valium 5 mg for muscle spasms. Urine specimen collected this pm.	1400 - Returned from Myelogram No complaints. 16-2400 - Medicated for pain x 1. More steady and less jittery this shift; up and about in room
trips off the nursing unit			
specimens collected			
comments			
signature & title 2400-0800			
0800-1600			
1600-2400			
GW			

ALL INFORMATION CONTAINED
HEREIN IS UNCLASSIFIED
DATE 07-17-2006 BY 60309/UC/TAM/DCG/YMW

(Stamp here with addressograph) b6 b7C

THE GEORGE WASHINGTON UNIVERSITY MEDICAL CENTER

REHNQUIST WILLIAM HON: 46146
SEX F 602121501 [redacted]
DOB 7-30-80 M 10 01-24 CAL

DAILY NURSING CARE SHEET

	Date: 8/2	Date: 8/3	Date: 8/4
2400-0800	Rest: Fair s/Rails Up: 2	Rest: well s/Rails Up: 2	Rest: well s/Rails Up: 2
	Void: BR Stool: BR	Void: BRP Stool: BR	Void: BRP Stool: BR
0800-1600	Daily Hygiene: self	Daily Hygiene: self	Daily Hygiene: self
	Meals: well	Meals: well	Meals: well
	Activity: OOB amb.	Activity: OOB amb. ambul	Activity: OOB on bed
	Void: BRP Stool: —	Void: BRP Stool: 0	Void: BRP Stool: —
1600-2400	Activity: OOB c BRP	Activity: OOB c BRP	Activity: OOB BC BRP
	Meals: reg. tol well	Meals: Reg. tol. well	Meals: Reg tol. well
	Void: QS Stool: 0	Void: QS Stool: 0	Void: QS Stool: 0
	HS Care: ✓ s/Rails Up: ✓	HS Care: ✓ s/Rails Up: ✓	HS Care: ✓ s/Rails Up: ✓
treatments / procedures	(ENTER TIME) 1600 - Pt c/o pain in R hip in tx X2 this am. for 72°.	(ENTER TIME)	(ENTER TIME) 0800-1600 In tx this AM. c/o (L) calf pain associated to tx. No redness, swelling tenderness.
	1600-2400 - No pain in low back but not in left leg. Has been tol traction V.S. stable; afebrile		1600-2400 c/o (L) calf pain c Zyloprim Dr. into see pt. this pm.
trips off the nursing unit			
specimens collected			
comments			
signature & title 2400 0800			
0800 1600			
1600 2400			
GWH			

ALL INFORMATION CONTAINED
HEREIN IS UNCLASSIFIED
~~DATE 07-17-2006 BY 60309/UC/TAM/DCG/TMW~~

(Stamp here with addressograph)

THE GEORGE WASHINGTON UNIVERSITY MEDICAL CENTER

REHNQUIST WILLIAM HON 62946
5138E 602121501 [redacted]
7-30-80 M 10-01-24 CAL

DAILY NURSING CARE SHEET

b6
b7C

	Date: 8/5/86	Date: 8/6	Date:
2400-0800	Rest: WELL s/Rails Up: x 2	Rest: FAIR s/Rails Up: x2	Rest: s/Rails Up:
	Void: BRP Stool: ø	Void: BRP Stool: ø	Void: Stool:
0800-1600	Daily Hygiene: self	Daily Hygiene: self	Daily Hygiene:
	Meals: Reg-well	Meals: Bkfst taken well	Meals:
	Activity: OOB → halls	Activity: OOB ad lib	Activity:
	Void: BRP Stool: BRP	Void: ø Stool: ø	Void: Stool:
1600-2400	Activity: BR & BRP	Activity:	Activity:
	Meals: Sol. well	Meals:	Meals:
	Void: BR Stool: BR	Void: Stool:	Void: Stool:
	HS Care: ✓ s/Rails Up: 2	HS Care: s/Rails Up:	HS Care: s/Rails Up:
treatments / procedures	(ENTER TIME)	(ENTER TIME)	(ENTER TIME)
	0800-1600. refused	0220: SEE PROGRESS	
	traction. Dr J IC i AM.	NOTE — WP	
		0800 See discharge summary Jm	
trips off the nursing unit			
specimens collected			
comments			
signature & title 2400-0800			
0800-1600			
1600-2400			

ALL INFORMATION CONTAINED
HEREIN IS UNCLASSIFIED
DATE 07-17-2006 BY 60309/UC/TAM/DCG/YMW

GWH-13

The George Washington University Medical Center

(Stamp here with addressograph)

Nursing Discharge Summary

REHNQUIST WILLIAM HON 62146
512FE 422121501 [redacted]
5259 7-20-80 M 10-01-24 CAL
b6
b7C

Date: 8/6/80 Disposition: home Accompanied by: friend

Discharge: Ambulatory ☒ Wheelchair ☐ Stretcher ☐

Nursing Care Summary of Patient's Progress Related to Ability to Care for Self:

Pt is totally self care & deficits

Medications:

No Medications Prescribed ☐

Prescription Given: No ☐ Yes ☒ (List if "Yes")

Lf #3

Reprovyn

Medication Instructions Given To:

Patient ☒ Significant Other ☐ Relationship _____

Patient Repeats Instructions: Yes ☐ No ☐

If patient/significant other cannot repeat instructions, physician notified: Yes ☐

Comments: Pt understands medication administration

Treatments:

No Treatments Prescribed ☒

Treatments Prescribed (List)

Instructions Given To:

Patient ☐ Significant Other ☐ Relationship _____

Patient demonstrates treatment: Yes ☐ No ☐

If patient cannot demonstrate treatment, physician notified: Yes ☐

Comments:

Diet:

1. Regular ☒
2. Other ☐ Specify _____

No Instruction Needed ☒

Diet Instructions Given To:

Patient ☐ Significant Other ☐ Relationship _____

Instruction By: _____

Patient repeats instructions: Yes ☐ No ☐

If patient cannot repeat instructions, dietitian notified: Yes ☐

Comments:

ALL INFORMATION CONTAINED
~~HEREIN IS UNCLASSIFIED~~
~~DATE 07-17-2006 BY 60309/UC/TAM/DCG/YWW~~

Activity Level:

Independent ☒
Crutches ☐
Walker ☐
Cane ☐
Wheelchair ☐
Other ☐ Explain

Instructions Given To:

Patient ☐ Significant Other ☐ Relationship _____

Patient demonstrates activity and/or repeats instructions: Yes ☐ No ☐

If patient cannot demonstrate activity and/or repeat instructions, physician notified: Yes ☐

Comments:

Particulars of follow-up care: Pt will contact [redacted] for follow up.

Summary of Patient's/Significant Other's Knowledge of Health Status and Treatment Plan and Ability to Care for Self:

Pt is knowledgable re: limitations of back d/t 2° to pain & bone overgrowth. Pt is prepared for residual deficits.

GWH-501

Signature (R.N [redacted]

ROOM NO.	ACCOUNT NO.	MEDICAL RECORD NO
[redacted]2E-01	613610BB0	0621463

REHNQUIST, WILLIAM, H
7004 ARBOR LANE
MCLEAN VA 22101

H: (703)356-7037 W: (202)252-3101

THE GEORGE WASHINGTON UNIVERSITY MEDICAL CENTER

INPATIENT ADMISSION

NEXT OF KIN
REHNQUIST, NATALIE, SPOUSE
7004 ARBOR LANE
MCLEAN VA 22101

H: (703)356-7037 W: (999)999-9999

CITIZENSHIP	P.O.B.	AGE	BIRTHDATE	SEX	RACE	MTL	F/C
USA	WI	057	10/01/24	M	C	M	

COUNTY	SOCIAL SECURITY NO.	RELIGION	VET.	MAIDEN NAME
FX	[redacted]	UNK	b2	

OCCUPATION	PRIMARY PAYMENT SOURCE
JUSTICE b6 b7C	GHI FEDERAL EMPLOYEE

REMARKS	GROUP	POLICY/ID NUMBER
		R11721959

ADMIT TYPE	SERVICE	ATT	VISIT DATE	ADMIT DATE/TIME
URGNT	N/SUR	[redacted]	07/30/80	12/27/81 / 21:0

ADMISSION DIAGNOSIS	REGISTRAR	DISCHARGE DATE/TIME
LUMBAR DISC	BRR	1-3-81

PRIMARY DIAGNOSIS (IN CASE OF DEATH, UNDERLINE CAUSE)	CODE
Lumbar disc disease	722.10
ADDITIONAL DIAGNOSES (INCLUDING COMPLICATIONS AND/OR INFECTIONS)	
	780.1
1/3-22 0217	92.12
PRIMARY OPERATIVE PROCEDURE (INCLUDE SURGEON NAME AND DATE) 12/29 1194	81.44
ADDITIONAL PROCEDURES	

CONSULTATIONS (PHYSICIAN NAME AND SERVICE)	CODE
1 [redacted]	4
2	5
3	6

ALL INFORMATION CONTAINED HEREIN IS UNCLASSIFIED
DATE 07-17-2006 BY 60309/UC/TAM/DCG/YMW

DISPOSITION OF PATIENT:
DISCHARGE. ☐ AGAINST MEDICAL ADVICE ☐ TO HOME AND PRIVATE PHYSICIAN ☐ INTER. CARE FACILITY ☐ SKILLED NURSING FACILITY ☐ HOME HEALTH SERVICE ☐ OTHER INSTITUTION NAME
DIED: ☐ AUTOPSY ☐ NO AUTOPSY

I CERTIF[redacted]EST OF MY KNOWLEDGE.
THEY AC
ATTENDI

CODE

GWH-4

ABS

70250
71020

Complete

COPY I – MEDICAL RECORD

THE GEORGE WASHINGTON UNIVERSITY
MEDICAL CENTER

HISTORY–PHYSICAL

b6
b7C

REPOGUIST WILLIAM [redacted]

IMPORTANT: Please write legibly

HISTORY FORM

Date: 12/27/81 Time:

Informant: SELF

ORDER OF RECORDING

Chief Complaint

Present Illness

Family History

Past History

Social History

System Review

General

Skin

Lymph Nodes

Head, Eyes, Ears

Nose, Throat, Neck

Respiratory

Cardio-vascular

Gastro-intestinal

Genito-urinary

Neuro-muscular

Endocrine

Allergic & immunologic

Signature

1) 57 y/o WM is presenting for evaluation of left lower extremity

2) patient is s/p lumbar laminectomy in 1971 and has been having recurrent low back pain with prior treatments in 1978 & 1981. last week after lifting heavy weight had exacerbation of back pain & radiation to left leg posterior thigh & leg & numbness at left big toe. He also noted weakness at left big toe for the first time. Was on bed rest for the last week and did practically nothing. Pain is gone but there is residual numbness. No paresis no B/B bladder disturbance

FH unremarkable

PH unremarkable

SH smoks, alcohol

ROS negative for all systems

Allergies none known

Medications Tylenol #3
Valium 5 mg

ALL INFORMATION CONTAINED
~~HEREIN IS UNCLASSIFIED~~
DATE 07-17-2006 BY 60309/UC/TAM/DCG/YMW

GWH-10

(DO NOT WRITE ON REVERSE SIDE)

THE GEORGE WASHINGTON UNIVERSITY MEDICAL CENTER

HISTORY – PHYSICAL

ADDRESSOGRAPH PLATE

[redacted]

b6
b7C

IMPORTANT: Please Write legibly

PHYSICAL EXAMINATION FORM

Date: 1/2/7 Time:

Temp. Pulse Resp. BP Weight Height

NAD, oriented x3, VS stable
Skin no lesions
no lymph nodes enlargement or tenderness
Head: atraumatic, normocephalic
neck supple, no lymph nodes or thyroid
no carotid bruits

ORDER OF RECORDING

General Appearance

Integument

Lymph Nodes

Head, Neck, Chest,

Heart

Peripheral Vascular System

Spine

Abdomen

Genitalia

Extremities

Neurological

Mental Status

Rectal

Chest clear to auscultation, no rhonchi

Heart S1 & S2 WNL, no murmurs

RUSystem all pulses are palpable 2+

Spine no RVM spasm - midline scar Head

abdomen soft, no masses, no organomegaly

Extremities no lesions changes

neuro see PSN

IMPRESSION SIGNATURE

Impression Unstable radiculopathy L5 (L+)

ALL INFORMATION CONTAINED
HEREIN IS UNCLASSIFIED
DATE 07-17-2006 BY 60309/UC/TAM/DCG/YMW

GWH-32

(DO NOT WRITE ON REVERSE SIDE)

THE GEORGE WASHINGTON UNIVERSITY HOSPITAL

REHIGUIST WILLIAM 621663 N/1
[redacted]-1 61261088 [redacted] b6
5423 12-27-51 F 10-01-76 RR b7C

GWUH FORM 505

CONSULTATION RECORD

NAME: _____ HOSPITAL NO. _____
LAST FIRST MIDDLE

CONSULTING SERVICE OR PHYSICIAN: Psychiatry - [redacted]

REASON FOR REQUEST

ALL INFORMATION CONTAINED
~~HEREIN IS UNCLASSIFIED~~
DATE 07-17-2006 BY 60309/UC/TAM/DCG/YMW

DATE REQUESTED

SIGNATURE OF ATTENDING PHYSICIAN

CONSULTANT'S REPORT

Asked to see pt. because of relatively sudden onset of decreased orientation, illusions, delusions, and hallucinations. This has occurred in the setting of long standing "Placidyl" use (1500-2000 mgm q.d.) which was discontinued on 12/15/81. In addition to these current sx, family has also noted lengthening slurred speech which seems to coincide c̄ administration of "Placidyl". Chronic back pain has also led to heavy use of analgesic agents, including "Darvon", Tylenol III, which may also have played some role pt's sx.

In gen — pt. lapsed into stupor for some difficulty with date and events of last week or so; attention span (as tested by digit repetition) was but vigilance was preserved. Memory functions are markedly impaired — suggesting a frontal type functional lesion. No actual illusions, delusions, etc. or sign of psychosis. Intellectual function and judgment impaired.

Imp. Metabolic encephalopathy 2° to "Placidyl" withdrawal

Plan: (1) Re-institute "Placidyl" which will then be slowly discontinued over period of sev. wks. (2) Haloperidol until sx of acute psychosis clear (3) Review mental status due on 12/15

DATE 12/30/81

SIGNATURE OF CONSULTANT [redacted]

Copies: Orig. — On Chart
Duplicate — Attending Physician
Triplicate — Consultant

WRITE ON FIRM SURFACE
NO CARBON REQUIRED

ADDRESSOGRAPH

THE GEORGE WASHINGTON UNIVERSITY
CLINICAL CENTER

REHQUIST WILLIAM [redacted]
5112F-1 413410RBD [redacted]
[illegible] 12-27-81 M 10-01-26 R6

b6
b7C

CONSULTATION RECORD

Division of Rehabilitation Medicine

Name Rehquist Med. Record #

Present Diagnosis: Lumbar Disc Disease

Date 12/27/81 Age 58 Room No. 5702

- ☐ 1. Request for Transfer to Rehabilitation Service.
- ☐ 2. Request for Specific Services (Please Indicate):
- ☐ a. Amputee Clinic and Program
- ☐ b. Cardiac Rehabilitation
- ☐ c. Electrodiagnosis (EMG and NCV as indicated)
- ☐ d. Electromyography (EMG)
- ☐ e. Homebound Employment Program
- ☐ f. Nerve Conduction Velocity (NCV-Specify Nerves)
- ☐ g. Occupational Therapy
- ☐ h. Physiatry (Physical Medicine Evaluation)
- ☐ i. Psychiatry
- ☑ j. Physical Therapy Deep heat + massage.
- ☐ k. Psychologic Testing
- ☐ l. Speech and/or Hearing Therapy
- ☐ m. Vocational Rehabilitation Counseling
- ☐ n. Work Capacity Evaluation (Exercise ECG)
- ☐ o. Other

Requesting Physician [redacted]

Consultant's Report:

AS REQUESTED

ALL INFORMATION CONTAINED
~~HEREIN IS UNCLASSIFIED~~
DATE 07-17-2006 BY 60309/UC/TAM/DCG/YMW

12/28/81
Date

[redacted]
Signature of Consultant

GWH-96

ADDRESSOGRAPH

THE GEORGE WASHINGTON UNIVERSITY MEDICAL CENTER

DIVISION OF REHABILITATION MEDICINE

Physical Medicine and Rehabilitation

REQUEST: ☒ Physical Therapy
☐ Occupational Therapy
☐ Chest Physical Therapy

Referring Physician [redacted] b6 b7C

Name of Patient Rehfquist (REHNQUIST) William Date 12/28/81
last first

Age 10 01 24 ☒ Inpatient Room 5102 E
☐ Outpatient

Sex M Address

Phone

Diagnoses:
Lumbar disc disease

Medical Date of onset

Physical

Precautions

Goals and Treatment:

Heat & massage to lumbosacral area

ALL INFORMATION CONTAINED
HEREIN IS UNCLASSIFIED
DATE 07-17-2006 BY 60309/UC/TAM/DCG/YMW

Frequency and Duration of Treatments

[redacted]
Physician Signature

ATTENDANCE (dates marked indicate documentation in progress notes)

Month	1	2	3	4	5	6	7	8	9	10	11	12	13	14	15	16	17	18	19	20	21	22	23	24	25	26	27	28	29	30	31
12 - 81																															

GWH-68 (4/80) INITIAL CODE:

(Patient Identification)

THE GEORGE WASHINGTON UNIVERSITY MEDICAL CENTER

CLINICAL RECORD

FERGUSIST WILLIAM [redacted]

b6
b7C

Name _____ M.R. No. _____
Last First Middle

Date	Time	
12/87		Referral admission note
		57 yo WM SIP hx of lumbar laminectomy 1971 & vinal LBP intermittently in past by fine of work Hx of LBP radiation to LLE. Pt feels he requires a conservative treatment at home although there is still residual numbness at LL big toe.
		patient has no fever - no bowel or bladder disturbance
		PE) oriented x3 vs state.
		CRANIAL → III WNL
		PERL. EOM full
		Strength 5/5 UE & LE. mod muscle bulk.
		sensory bilat to PP JP & vibration
		DTRs
		walking on tip toes & heels WNL
		Spine: ↓ LS ROM spasm
		R DT flexion 30°
		extension 15°
		SLR @ 60° bilaterally
		bypass: LS Radiculopathy (LP)
		for conservative treatment & anti-inflammatory

ALL INFORMATION CONTAINED
HEREIN IS UNCLASSIFIED
DATE 07-17-2006 BY 60309/UC/TAM/DCG/YMW

[redacted]

GWH-129 (5/81)

DO NOT WRITE ON REVERSE SIDE

(Patient Identification) b6 b7C

THE GEORGE WASHINGTON UNIVERSITY MEDICAL CENTER

CLINICAL RECORD

[redacted]

Name _____ M.R. No. _____
Last First Middle

Date	Time	
12-28	81	0100 Pt lying in bed staring at ceiling. Stated "I have had only about 2 hrs of sleep in 5 days, I can't go to sleep." Had Dalmane 30 mg at 2300 [redacted] 0300 Sleeping soundly [redacted] 0500 Pt awake stated "I slept somewhat 1½ hr." [redacted]
12/28		Stable. Twisted contusion at left foot. No lacerations. Tetanus [redacted]
12/28/81		P.T. P.T for hot packs + massage as requested. will see 1 time daily while in hospital Physa
12/29		US stable, afebrile. Continue tx. plan. [redacted]
12/29/81		Chest x-ray completed at 8:45 Am [redacted]

ALL INFORMATION CONTAINED
~~HEREIN IS UNCLASSIFIED~~
DATE 07-17-2006 BY 60309/UC/TAM/DCG/YMW

GWH-129 (5/81)

DO NOT WRITE ON REVERSE SIDE

(Patient Identification)

b6
b7C

THE GEORGE WASHINGTON UNIVERSITY MEDICAL CENTER

CLINICAL RECORD

REPORTEST WILLIAM [redacted]

Name _____ M.R. No. _____
Last First Middle

Date	Time	
12/29/81		CT lumbar spine completed [redacted]
12-30-81	0330	Nursing Note Patient awake c/o poor circulation - states his feet are cold - very concerned about his health and various Tests - requested [redacted] to be called [redacted] called - informed of patients concern - stated [redacted] would be in at 0700 for rounds and would see patient then - ordered another dieper. Patient refused dieper - stated he'd call [redacted] in AM so she could be present when [redacted] arrived. Stated he was satisfied for time being [redacted]
12-30-81		CT scan of lumbar spine reviewed by [redacted] and [redacted] and shows no significant change. There is very little disc protrusion. There may be some bony encroachment at L4-5 and L5-S1 on left. EKG shows left ventricular hypertrophy [redacted]
12/30	1300	Nursing Note: @ 1300 called to pt room. Pt stated "Voices outside the room are saying they're going to kill the President." I walked the pt out in the hall so he could see that no one was in the hall. Pt back in room eating lunch [redacted] notified. 1300 - "There's gas coming out of the radiator." Pt again the hallways got in the elevator [redacted] notified. Also notified security. Pt returned to 5102 by security @ 1320. [redacted] up to see pt. [redacted]
12/30/81		Psychiatric Consult - See consultation note [redacted]

ALL INFORMATION CONTAINED
HEREIN IS UNCLASSIFIED
DATE 07-17-2006 BY 60309/UC/TAM/DCG/YMW

GWH-129 (5/81)

DO NOT WRITE ON REVERSE SIDE

(Patient Identification) b6 b7C

THE GEORGE WASHINGTON UNIVERSITY MEDICAL CENTER

CLINICAL RECORD

[redacted]

Name _____ M.R. No. _____
Last First Middle

Date	Time	
12-31-81	1100	Fine motor shakiness noted in fingers + hands when pt. was asp to drink. Speech somewhat slurred, but not markedly. Pt states his concentration remains limited. Occasional restlessness but overall behavior seems under pt's control. BP 130/80 P-76. Fixed and appropriate interactions. Pt's able to speech of events of yesterday & reason and objectively. Appears much improved from yesterday's note. [redacted]
	2pm	Tremor continues, seeming more obvious when anxiety present. Pt continues lucid and logical in interaction. Family in to visit [redacted]
1/1/82		Psych. Consult (1) Impairment noted since 12/30 – pt. oriented, reporting no unusual thinking pattern, no illusions etc. On formal M.S. exam vigilance testing now WNL – memory function have returned above & normal. (2) Discharge can be considered 4 1/3 or 1/4. Detox schedule will be prepared for pt. and family and will be planned for about a 4 wk. period. (3) Special nursing can be reduced & suppl. stop of — haldol & continue at current level [redacted]
1-1-82 1400		Pt. out of his 1400 dose of placidyl (500mg). Prescription given to family to obtain medication prior to 1800 dose. [redacted] okd the 1400 dose which was missed. Pt continues w/tremors and restlessness which become more obvious with anxiety. Family will obtain the (100 mg) placidyl dose to 1-3-82 while [redacted] is to visit. [redacted]

ALL INFORMATION CONTAINED
HEREIN IS UNCLASSIFIED
DATE 07-17-2006 BY 60309/UC/TAM/DCG/YMW

GWH-129 (5/81)

DO NOT WRITE ON REVERSE SIDE

(Patient Identification)

THE GEORGE WASHINGTON UNIVERSITY MEDICAL CENTER

CLINICAL RECORD

b6
b7C

Name _____ M.R. No. [redacted]
Last First Middle

Date	Time	
1/3/82		Psych. Consult –
		① Pt. doing well, with no re-occurrence of Sx. From a psychiatric viewpoint, can be discharged tomorrow.
		② W.D. discharge schedule (1 mo. syn q.d.) discussed with pt. & wife. Also reviewed carefully w/ patient & of trouble during withdrawal stage (i.e. irritability, agitation, ↑ aggressiveness). Haloperidol will be continued through this past month. [redacted]
1/3/82		L. Spine Series **X-RAY COMPLETED** [redacted]
Jan. 2, 1982		Ambulatory, V.S.S. Feels well. Rectal examination done; Has good sphincter tone, prostate is smooth not tender, supra pubic not felt G.I. peristalsis hypertrophy. Stool guiaic negative for occult blood. [redacted]

ALL INFORMATION CONTAINED
HEREIN IS UNCLASSIFIED
DATE 07-17-2006 BY 60309/UC/TAM/DCG/YMW

GWH-129 (5/81)

DO NOT WRITE ON REVERSE SIDE

(Patient Identification)

THE GEORGE WASHINGTON UNIVERSITY MEDICAL CENTER

CLINICAL RECORD

REQUEST UTILIZED [redacted] b6 b7C

Name _____ M.R. No. _____
Last First Middle

Date	Time	
3	2A	RADIOLOGY: NON CONTRAST CT HEAD SCAN COMPLETED. (CE 8800) PRELIMINARY REPORT: NO ABNORMALITY COMPLETE REPORT TO FOLLOW [redacted]
1/3	8r	Psych. Consult - Pt. cooperative & alert well - pt. and family well [redacted]
1-3-82		Discharge Note Pt discharged Home Medications as per Dr [redacted] Pt perfectly alert & oriented - headache pain much improved. He will keep [redacted] informed of his progress [redacted]

ALL INFORMATION CONTAINED
HEREIN IS UNCLASSIFIED
DATE 07-17-2006 BY 60309/UC/TAM/ DCG/YMW

GWH-129 (5/81)

DO NOT WRITE ON REVERSE SIDE

b6
b7C

THE
GEORGE WASHINGTON UNIVERSITY
MEDICAL CENTER

BLOOD CHEMISTRY I

REHQUIST WILLIAM [redacted]

G.W.U.H. #324-N

☐ NA, K, CL, CO_2
☑ SMA 6

		Reference Values	
139	mmol/l	135-145	☐ NA
4.5	mmol/l	3.5-5.0	☐ K
101	mmol/l	95-105	☐ CL
29	mmol/l	24-32	☐ CO_2
29	mg/dl	10-20	☐ Urea N
1.2	mg/dl	0.7-1.4	☐ Creatinine
	mg/dl	9.0-10.5	☐ Calcium
	mg/dl	2.5-4.5	☐ Inorg. Phos.
	mg/dl	65-112	☐ Glucose
	mg/dl	10-20	☐ Urea N
	mg/dl	2.5-8.0	☐ Uric Acid
	mg/dl	150-300	☐ Cholesterol
	g/dl	6.0-8.0	☐ Tot. Protein
	g/dl	3.5-5.0	☐ Albumin
	mg/dl	0.1-1.0	☐ Total Bilirubin
	U/l	30-85	☐ Alk. Phos.
	U/l	100-225	☐ LD (LDH)
	U/l	7-40	☐ AST (SGOT)
	U/l	1-29	☐ ALT (SGPT)
	U/l	6-45	☐ γ - GT
	U/l	0-12	☐ Acid Phos. Total
	U/l	0-4	☐ Acid Phos. [illegible]atic
	U/l	20-110	[illegible]lase
	U/l	8-132	[illegible]t. (CPK)
	U/l	0-15	[illegible]B
	U/l	133-247	[illegible]
	u/ml	<1	[illegible]e
		Negative	[illegible]ne
	mOsm/Kg	285-295	[illegible]tality

☐ SMA 12

No. 9319

DATE COMPLETED TECH.

MEDICAL RECORDS

THE GEORGE WASHINGTON UNIVERSITY MEDICAL CENTER

BLOOD CHEMISTRY

☐ HOSP. ☐ ER ☐ MFA ☐ HMO

DATE COLLECTED 12/28

TIME COLLECTED

REHQUIST WILLIAM [redacted]

ATTACH REPORT NO. 1 ON THIS LINE

COMPUTER BUSINESS SUPPLIES

ALL INFORMATION CONTAINED
HEREIN IS UNCLASSIFIED
DATE 07-17-2006 BY 60309/UC/TAM/DCG/YMW

b6
b7C

THE
GEORGE WASHINGTON UNIVERSITY
MEDICAL CENTER

BLOOD CHEMISTRY I

REHNQUIST WILLIAM [redacted]
[redacted]

USE ADDRESSOGRAPH

THE GEORGE WASHINGTON UNIVERSITY MEDICAL CENTER

☐ HOSP. ☐ ER ☐ MFA ☐ HMO

DATE COLLECTED 12/28

TIME COLLECTED

BLOOD CHEMISTRY I

☐ NA, K, CL, CO_2
☐ SMA 6

		Reference Values	
	mmol/l	135-145	☐ NA
	mmol/l	3.5-5.0	☐ K
	mmol/l	95-105	☐ CL
	mmol/l	24-32	☐ CO_2
	mg/dl	10-20	☐ Urea N
	mg/dl	0.7-1.4	☐ Creatinine

14 REHNQUIST WILLIAM 5E
14 12/28

9.8	mg/dl	9.0-10.5	☐ Calcium
3.3	mg/dl	2.5-4.5	☐ Inorg. Phos.
91.	mg/dl	65-112	☐ Glucose
29.	mg/dl	10-20	☐ Urea N
5.3	mg/dl	2.5-8.0	☐ Uric Acid
221.	mg/dl	150-300	☐ Cholesterol
7.4	g/dl	6.0-8.0	☐ Tot. Protein
4.7	g/dl	3.5-5.0	☐ Albumin
0.8	mg/dl	0.1-1.0	☐ Total Bilirubin
55.	U/l	30-85	☐ Alk. Phos.
184.	U/l	100-225	☐ LD (LDH)
32.	U/l	7-40	☐ AST (SGOT)
	U/l	1-29	☐ ALT (SGPT)
	U/l	6-45	☐ γ - GT
	U/l	0-12	☐ Acid Phos. Total
	U/l	0-4	☐ Acid Phos. Prostatic
	U/l	20-110	☐ Amylase
	U/l	8-132	☐ CK-Tot. (CPK)
	U/l	0-15	☐ CK-MB
	U/l	133-247	☐ HBD
	u/ml	<1	☐ Lipase
		Negative	☐ Acetone
	mOsm/Kg	285-295	☐ Osmolality

SMA 12

REHNQUIST WILLIAM [redacted]
5423 12-27-91 M 10-11-26 MR

DATE COMPLETED TECH.

MEDICAL RECORDS

ALL INFORMATION CONTAINED
HEREIN IS UNCLASSIFIED
DATE 07-17-2006 BY 60309/UC/TAM/DCG/YMW

b6
b7C

THE
GEORGE WASHINGTON UNIVERSITY
MEDICAL CENTER

BLOOD CHEMISTRY I

REHNQUIST WILLIAM [redacted]

USE ADDRESSOGRAPH

☐ NA, K, CL, CO_2
☒ SMA 6

		Reference Values	
140	mmol/l	135-145	☐ NA
4.7	mmol/l	3.5-5.0	☐ K
101	mmol/l	95-105	☐ CL
29	mmol/l	24-32	☐ CO_2
26	mg/dl	10-20	☐ Urea N
1.2	mg/dl	0.7-1.4	☐ Creatinine
	mg/dl	9.0-10.5	☐ Calcium
	mg/dl	2.5-4.5	☐ Inorg. Phos.
	mg/dl	65-112	☐ Glucose
	mg/dl	10-20	☐ Urea N
	mg/dl	2.5-8.0	☐ Uric Acid
	mg/dl	150-300	☐ Cholesterol
	g/dl	6.0-8.0	☐ Tot. Protein
	g/dl	3.5-5.0	☐ Albumin
	mg/dl	0.1-1.0	☐ Total Bilirubin
	U/l	30-85	☐ Alk. Phos.
	U/l	100-225	☐ LD (LDH)
	U/l	7-40	☐ AST (SGOT)
	U/l	1-29	☐ ALT (SGPT)
	U/l	6-45	☐ γ - GT
	U/l	0-12	☐ Acid Phos. Total
	U/l	0-4	☐ Acid Phos. Prostatic
	U/l	20-110	☐ Amylase
	U/l	8-132	☐ CK
	U/l	0-15	☐ C
	U/l	133-247	☐ H
	u/ml	<1	☐ Li
		Negative	☐ A
	mOsm/Kg	285-295	☐ C
			☐

SMA 12

1415

DATE COMPLETED TECH.

MEDICAL RECORDS

THE GEORGE WASHINGTON UNIVERSITY MEDICAL CENTER

BLOOD CHEMISTRY I

☐ HOSP. ☐ ER ☐ MFA ☐ HMO

DATE COLLECTED

TIME COLLECTED

REHNQUIST WILLIAM [redacted]

ATTACH REPORT NO. 3 ON THIS LINE

ATTACH REPORT NO. 4 ON THIS LINE

ATTACH REPORT NO. 5 ON THIS LINE

ALL INFORMATION CONTAINED
HEREIN IS UNCLASSIFIED
DATE 07-17-2006 BY 60309/UC/TAM/DCG/YMW

b6
b7C

THE GEORGE WASHINGTON UNIVERSITY MEDICAL CENTER

SPECIAL HEMATOLOGY

[redacted]

USE ADDRESSOGRAPH

12-28-81 GY
DATE COMPLETED TECH.

CHECK IF PATIENT RECEIVING:

- ☐ Heparin; Last dose at _____
- ☐ Coumarin Drug

	REFERENCE VALUES
☑ Prothrombin Time (Sec) Pt. 11.7 Con. 12.4	10-13 (Sec.)
☑ PTT, Activated (Sec) Pt. 27.9 Con. 29.2	25-37 (Sec.)
☐ Thrombin Time (Sec) Pt. _____ Con. _____	10-15 (Sec.)
☐ Bleeding Time Template	2-6 (Min.)
☐ Clotting Time	5-13 (Min.)
☐ Fibrinogen	150-400 (mg/dl)
☐ 3P Test	
☐ Reptilase Time (Sec.)	
☐ Factor II (%)	
☐ Factor V (%)	
☐ Factor VII-X Complex (%)	
☐ Factor VIII (%)	
☐ Factor IX (%)	
☐ Factor X (%)	
☐ Factor XI (%)	
☐ Factor XII (%)	
☐ Factor XIII (%)	
☐ Circulating Anticoagulant	
☐ Anti-Thrombin III	
☐ Fibrin Split Products (μg/ml)	
☐ Platelet Factor 3	
☐ Platelet Adhesion	
☐ Platelet Aggregation	
ADP	
Collagen	
Epinephrine	
Ristocetin	
☐ Platelet Antibodies	
☐ Cryoglobulin	
☐ Cryofibrinogen	
☐ Other _____	
☐ _____	

FOR OTHER REFERENCE VALUES, CALL COAGULATION LAB

MEDICAL RECORD

THE GEORGE WASHINGTON UNIVERSITY MEDICAL CENTER
☑ HOSP. ☐ ER ☐ MFA ☐ HMO
DATE COLLECTED 12/28/81
TIME COLLECTED
COAGULATION

[redacted]

ATTACH REPORT NO. 2 ON THIS LINE
ATTACH REPORT NO. 3 ON THIS LINE
ATTACH REPORT NO. 4 ON THIS LINE
ATTACH REPORT NO. 5 ON THIS LINE

[redacted]

COMPUTER BUSINESS SUPPLIES 5/80

U. S. PATENT 3.043.734
CANADIAN PATENT 1964

ALL INFORMATION CONTAINED
HEREIN IS UNCLASSIFIED
DATE 07-17-2006 BY 60309/UC/TAM/DCG/YMW

b6
b7C

THE
GEORGE WASHINGTON UNIVERSITY
MEDICAL CENTER

ROUTINE URINALYSIS AND
URINE CHEMISTRY

REHPQUIST WILLIAM [redacted]

☑ URINALYSIS & MICROSCOPIC

☐ VOIDED ☐ CATHETERIZED

Appearance yellow, clear
Spec. Grav. 1.020

pH	6
PRO	NEGATIVE
GLU	NEGATIVE
KET	NEGATIVE
BIL	NEGATIVE
BLO	NEGATIVE
URO	0.1 EU/dl

Test Confirmed When Checked ☑

THE GEORGE WASHINGTON UNIVERSITY MEDICAL CENTER
☑ HOSP. ☐ ER ☐ MFA ☐ HMO
DATE COLLECTED
TIME COLLECTED
URINALYSIS

REHPQUIST WILLIAM [redacted]

Leukocytes/H.P.F. 0-2
Erythrocytes/H.P.F.
Epithelial Cells/H.P.F.
Hyaline Cast/L.P.F.
Fine Gran. Cast/L.P.F.
Coarse Gran.Cast/L.P.F.
Leukocyte Cast/L.P.F.
Other Casts/L.P.F.
Mucous Threads present
Crystals
Bacteria
REMARKS

☐ Pregnancy Test
☐ Bence Jones Protein
☐ Porphobilinogen
☐ Porphyrin Screen
☐ Other, Signify

14

Completed By 12/28
MEDIC [redacted]

ALL INFORMATION CONTAINED
HEREIN IS UNCLASSIFIED
DATE 07-17-2006 BY 60309/UC/TAM/DCG/YMW

THE
GEORGE WASHINGTON UNIVERSITY
MEDICAL CENTER

ROUTINE URINALYSIS AND
URINE CHEMISTRY

REHNQUIST WILLIAM [redacted] b6 b7C

☒ URINALYSIS & MICROSCOPIC

☒ VOIDED ☐ CATHETERIZED

Appearance clear

Spec. Grav. 1.023

pH	6
PRO	NEGATIVE
GLU	NEGATIVE
KET	NEGATIVE
BIL	NEGATIVE
BLO	NEGATIVE
URO	0.1 EU/dl

Test Confirmed When Checked ☒

THE GEORGE WASHINGTON UNIVERSITY MEDICAL CENTER

☒ HOSP. ☐ ER ☐ AMA ☐ HMO

DATE COLLECTED 12-28-81

TIME COLLECTED 0730

URINALYSIS

REHNQUIST WILLIAM [redacted]

Leukocytes/H.P.F. —

Erythrocytes/H.P.F. 0-1

Epithelial Cells/H.P.F.

Hyaline Cast/L.P.F.

Fine Gran. Cast/L.P.F.

Coarse Gran.Cast/L.P.F.

Leukocyte Cast/L.P.F.

Other Casts/L.P.F.

Mucous Threads

Crystals

Bacteria present

REMARKS

☐ Pregnancy Test

☐ Bence Jones Protein

☐ Porphobilinogen

☐ Porphyrin Screen

☐ Other, Signify

Completed by [redacted]

MEDICAL RECORD

ALL INFORMATION CONTAINED
HEREIN IS UNCLASSIFIED
DATE 07-17-2006 BY 60309/UC/TAM/DCG/YMW

THE
GEORGE WASHINGTON UNIVERSITY
MEDICAL CENTER

HEMATOLOGY I

REHIGUIST WILLIAM [redacted] b6 b7C

USE ADDRESSOGRAPH

☑ CBC ☐ Hgb.
☐ WBC & DIFF. ☐ Hct.

TECH. [redacted]

12/28/91 TEST NO. 972

SA	OP CODES			NORMAL VALUES
8.3	x 10³	WBC	M F	7.8±3
4.21	x 10⁶	RBC	M F	5.4±0.7 4.8±0.6
16.9	g/dl	Hgb	M F	16.0±2 14.0±2
47.9	%	Hct	M F	47±5 42±5
91.9	µm³	MCV	M F	87±7 80±9
32.4	µµg	MCH	M F	29±2
35.2	g/dl	MCHC	M F	35±2
12.0	•	RDW	M F	10±1.5
339	x 10³	PLT	M F	130-400

DIFFERENTIAL

• INDEX OF RED CELL SIZE DISTRIBUTION WIDTH

SEG	64 %	MORPH NORMAL	X			
BAND	%	MORPH	1	2	3	4
LYMPH	25 %	POLYCHROM				
MONO	10 %	HYPOCHROM				
EOSIN	1 %	POIK				
BASO	%	TARGET				
ATYP LYMPH	%	SPHERO				
META	%	ANISO				
MYELO	%	MICRO				
PRO MYELO	%	MACRO				
BLAST	%	SICKLE CELLS				
		BASO STIP				
		TOXIC GRAN				

MORPHOLOGY SYMBOLS
1-SLIGHT 3-MOD TO MARKED
2-MODERATE 4-MARKED

NRBC/100 WBC

CORRECTED WBC

MEDICAL RECORD

THE GEORGE WASHINGTON UNIVERSITY MEDICAL CENTER

☑ HOSP. ☐ ER ☐ MFA ☐ HMO

DATE COLLECTED 12/28

TIME COLLECTED 8 00

HEMATOLOGY 10 DEC 28

REHIGUIST WILLIAM [redacted]

ATTACH REPORT NO. 1 ON THIS LINE

ATTACH REPORT NO. 4 ON THIS LINE

COMPUTER BUSINESS SUPPLIES

B-80

ALL INFORMATION CONTAINED
HEREIN IS UNCLASSIFIED
DATE 07-17-2006 BY 60309/UC/TAM/DCG/YMW

b6
b7C

THE
GEORGE WASHINGTON UNIVERSITY
MEDICAL CENTER

HEMATOLOGY I

REHNQUIST WILLIAM [redacted]

USE ADDRESSOGRAPH

☒ CBC ☐ Hgb.
☐ WBC & DI ☐ Hct.

TECH.

TEST NO. 1 6 1

		DES	NORMAL VALUES
6.4		WBC	M F 7.8±3
4.88		RBC	M 5.4±0.7 F 4.8±0.6
15.7	g/dl	Hgb	M 16.0±2 F 14.0±2
45.8	%	Hct	M 47±5 F 42±5
93.9	µm³	MCV	M 87±7 F 90±9
32.3	µµg	MCH	M F 29±2
34.4	g/dl	MCHC	M F 35±2
14.6	*	RDW	M F 10±1.6
374	x 10³	PLT	M F 130-400

DATE COLLECTED

TIME COLLECTED 1553

HOSP. ☒ MFA ☐ HMO ☐

THE GEORGE WASHINGTON UNIVERSITY MEDICAL CENTER

HEMATOLOGY I

REHNQUIST WILLIAM [redacted]

ATTACH REPORT NO. 2 ON THIS LINE

ATTACH REPORT NO. 3 ON THIS LINE

ATTACH REPORT NO. 4 ON THIS LINE

DIFFERENTIAL * INDEX OF RED CELL SIZE DISTRIBUTION WIDTH

SEG	67 %	MORPH NORMAL	
BAND	1 %	MORPH	1 2 3 4
LYMPH	23 %	POLYCHROM	
MONO	7 %	HYPOCHROM	
EOSIN	2 %	POIK	
BASO	%	TARGET	
ATYP LYMPH	%	SPHERO	
META	%	ANISO	
MYELO	%	MICRO	
PRO MYELO	%	MACRO	
BLAST	%	SICKLE CELLS	
		BASO STIP	
		TOXIC GRAN	

MORPHOLOGY SYMBOLS
1-SLIGHT
2-MODERATE
3-GOOD TO MARKED
4-MARKED

NRBC/100 WBC

CORRECTED WBC

MEDICAL RECORD

ALL INFORMATION CONTAINED
HEREIN IS UNCLASSIFIED
DATE 07-17-2006 BY 60309/UC/TAM/DCG/YMW

THE GEORGE WASHINGTON UNIVERSITY
MEDICAL CENTER
REQUEST FOR RADIOLOGIC CONSULTATION

BIRTH DATE 10 01 24

SERIAL/ACCOUNT #
NAME
ADDRESS/RM.
SEX
MEDICAL RECORD #
PATIENT HOME PHONE

#17

b6
b7C

502

EXAMINATION(S) DESIRED: CXR

Date of Service 12-29

RELEVANT CLINICAL INFORMATION
Diagnosis and Symptoms: Lumbar Disc Disease
Required to bill Insurance Carrier; also required for performance of procedure by radiology department.
What problem needs X-Ray Evaluation?

201773

Patient Transported By: Walk ☐ Chair ☐ Stretcher ☐ Patient Type: IP ☐ OP ☐ ER ☐ HMO ☐

Pregnant: Yes ☐ No ☐
Prior GW X-Rays? YES ☐ ___ YR NO ☐
Technologist:
Remarks:

7 × 17	9.5 × 9.5	8 × 10	10 × 12	11 × 14	14 × 17
					R

ER STAFF READING
NEG ☐ POS ☐ FINDINGS:

RADIOLOGIST'S FINDINGS AND CONCLUSION

10-01-24 REHIQUIST, William CHEST, PA & LATERAL 12/29/81
5E

CHEST: Fibrocalcific changes are again visible in the right hilar region. There is no evidence of active pulmonary or pleural disease. The cardiovascular silhouette, mediastinum and diaphragm are normally outlined. Mild degenerative bone changes are present.

Comparison to the study of 7/30/80 reveals no significant interval change in findings.

IMPRESSION: No active disease.

PA/ocm
D: 12/29/81
T: 12/30/81

DEC 28 21 20 '81

ALL INFORMATION CONTAINED
HEREIN IS UNCLASSIFIED
DATE 07-17-2006 BY 60309/UC/TAM/DCG/YMW

RADIOLOGIST _____ M.D

GWH-624 (7/81)

THE GEORGE WASHINGTON UNIVERSITY
MEDICAL CENTER

PHYSICIAN'S ORDER SHEET

b6
b7C

DATE & TIME	All initial orders for antibiotics must include the reason or indication for administration.
12/27/81	
	Admission orders
1) Admit to [redacted] Service	
2) Diagnosis: herniated disc disease	
3) VS & strict	

SIGNATURES
NURSE [redacted] @ 2330 12/27/81 PHYSICIAN _____ NAME

DATE & TIME	All initial orders for antibiotics must include the reason or indication for administration.
3) Regular diet	
4) Bed rest ORP	
5) High thigh stockings	
6) bed board	
7) deep heat & massage	
8) physical therapy	
9) CBC, SMA6 – SMA12 – UA	
PT, PTT	

SIGNATURES
NURSE [redacted] @ 2330 12/27/81 PHYSICIAN _____ NAME

DATE & TIME	All initial orders for antibiotics must include the reason or indication for administration.
10) CX Ray	
11) EKG	
12) Valium 5mg PO PR 8 hrs	
13) Naprosyn 250mg PO BID pc	
14) Nylanta 30 cc PO Q 8h	
12/27/81	

ALL INFORMATION CONTAINED
HEREIN IS UNCLASSIFIED
DATE 07-17-2006 BY 60309/UC/TAM/DCG/YMW

SIGNATURES
NURSE [redacted] NAME

G.W.H.-17 (12-80)
18264

the reason or indication for administration.

b6
b7C

12/27/81

admission order

15) Tylenol #3 1 PO q 4 hr prn pain

16) Dilaudid 3.0 mg PO at HS prn

17) Fluoxetine - 100 mg PO BID

SIGNATURES [redacted]

NURSE [redacted]

DATE & TIME 12/28/81

All medical orders for antibiotics must include the reason or indication for administration.

1) Sparine 100 mg IM now.
2) Sparine 100 mg IM at H.S. for tonight only
3) Do not disturb patient for 2nd Hour meds and meals today [redacted]
4) D/C TID's

[redacted]

SIGNATURES [redacted]

TITLE [redacted] PHYSICIAN

NAME

DATE & TIME

All medical orders for antibiotics must include the reason or indication for administration.

[redacted]

SIGNATURES [redacted]

NURSE

NAME

ALL INFORMATION CONTAINED
HEREIN IS UNCLASSIFIED
DATE 08-17-2006 BY 60322/UC/TAE/DEG/VEM

08171

THE GEORGE WASHINGTON UNIVERSITY MEDICAL CENTER

PHYSICIAN'S ORDER SHEET

b6
b7C

DATE & TIME	All initial orders for antibiotics must include the reason or indication for administration.
12-29-81	
CT of lumbar spine L3-S1 today	
0127	

SIGNATURES

NURSE [redacted] PHYSICIAN [redacted] NAME

DATE & TIME	All initial orders for antibiotics must include the reason or indication for administration.
12-30-81 0325	
May give patient 1 more liter of hydrate	
TO [redacted]	[redacted]
12-30-81 0325	

SIGNATURE

NURSE [redacted] PHYSICIAN [redacted] NAME

DATE & TIME	All initial orders for antibiotics must include the reason or indication for administration.
12-30-81	
Lumbar sacral spine X Rays - AP, lateral and oblique today	
0115	

SIGNATURES

NURSE [redacted] PHYSICIAN [redacted] NAME

ALL INFORMATION CONTAINED
HEREIN IS UNCLASSIFIED
DATE 07-17-2006 BY 60309/UC/TAM/DCG/YMW

18264

G.W.H.-17 (12-80)

b6
b7C

THE GEORGE WASHINGTON UNIVERSITY MEDICAL CENTER

PHYSICIAN'S ORDER SHEET

DATE & TIME	All initial orders for antibiotics must include the reason or indication for administration.
12/30/81 - 5 PM	
(1) Ric Syl - 500 mg cap q 6 h	
(2) Hydrocodone - 2 tabs PO q 4 h followed by 2 tabs q 6 h - [illegible]	
(3) Hydrocodone - 5 mg IM q 1 h for acute agitation - repeat q 1 h p r n	
- Special Rx nursing - [illegible]	

SIGNATURES

NURSE [redacted] PHYSICIAN [redacted]

DATE & TIME	All initial orders for antibiotics must include the reason or indication for administration.
12-30-81	
Consult lumbar spine X-ray - done	

SIGNATURES

NURSE [redacted] PHYSICIAN [redacted]

DATE & TIME	All initial orders for antibiotics must include the reason or indication for administration.
12/30/81 1945	
VO per [redacted]	
(1) p/c Valium	
(2) p/c chloral hydrate	

SIGNATURES

NURSE [redacted] PHYSICIAN [redacted]

NAME

18284

G.W.H.-17 (12-80)

ALL INFORMATION CONTAINED
HEREIN IS UNCLASSIFIED
DATE 07-17-2006 BY 60309/UC/TAM/DCG/YMW

THE GEORGE WASHINGTON UNIVERSITY
MEDICAL CENTER

PHYSICIAN'S ORDER SHEET

b6
b7C

DATE & TIME 12-31-81 | All initial orders for antibiotics must include the reason or indication for administration.

3 pm

V.O. [redacted]

(It may be 1:1 by family member if pt.'s condition allows and at the discretion of 1:1 nurse assigned to patient.

[redacted]

SIG [redacted] (602)

NU [redacted] PHYSICIAN [redacted]

NAME [redacted]

DATE & TIME 1/1/82 10:15 AM | All initial orders for antibiotics must include the reason or indication for administration.

(1) D.C. day & evening 1:1 nursing, continue night shift special duty nurse

(2) Please have family fill order for "Placef" by 1/3/82

SIGNATURES:

NURSE [redacted] PHYSICIAN [redacted]

NAME [redacted]

DATE & TIME 1-1-82 | All initial orders for antibiotics must include the reason or indication for administration.

- SMA-6, [redacted] today
- CBC
- T3 Resin, TSH

ALL INFORMATION CONTAINED
HEREIN IS UNCLASSIFIED
DATE 07-17-2006 BY 60309/UC/TAM/DCG/YMW

SIGNATU [redacted]

NURSE [redacted] P [redacted] ME [redacted]

18264

G.W.H.-17 (12-80)

08191

THE GEORGE WASHINGTON UNIVERSITY MEDICAL CENTER

PHYSICIAN'S ORDER SHEET

b6
b7C

DATE & TIME	All initial orders for antibiotics must include the reason or indication for administration.
1-2-81	
Acid Phosphatase	
SMA 12	
Stool for occult blood x3	
Lumbar spine x-rays - AP, lateral and oblique today	
SIGNATURE [redacted]	1210 [redacted]
NURSE [redacted]	PHYSICIAN [redacted]

DATE & TIME	All initial orders for antibiotics must include the reason or indication for administration.
1-2-81	
Discharge in AM after CT Head scan which has been scheduled for 9 AM	
SIGNAT[redacted]	1905 [redacted]
NURSE [redacted]	PHYSICIAN [redacted]

DATE [redacted]	All initial orders for antibiotics must include the reason or indication for administration.

ALL INFORMATION CONTAINED
HEREIN IS UNCLASSIFIED
DATE 07-17-2006 BY 60309/UC/TAM/DCG/YMW

SIGNATURES:

NURSE _____ PHYSICIAN _____

NAME

G.W.H.-17 (12-80)

10284

ROUIST WILLIAM 621462 A
5422 12-27-81 M 10-01-26 A
A136108B3

b6
b7C

THE GEORGE WASHINGTON UNIVERSITY MEDICAL CENTER
GRAPHIC RECORD &
INTAKE AND OUTPUT

(Stamp here with addressoplate)

Name _____ M.R. No. _____
Last First Middle

DATE							
Hosp. Day/Post-Op. Day							
A.M. P.M.	3 7 11 3 7 11	3 7 11 3 7 11	3 7 11 3 7 11	3 7 11 3 7 11	3 7 11 3 7 11	3 7 11 3 7 11	3 7 11 3 7 11
(105.8°) 41°							
(104.0°) 40°							
(102.2°) 39°							
(100.4°) 38°							
(98.6°) 37°							
(96.8°) 36°							
Respirations							
Blood Pressure & Pulse (250–20)							
Routine Lying: Systolic, Diastolic, Pulse							
Sitting Standing: Systolic, Diastolic, Pulse							
FLUID INTAKE	11-7 7-3 3-11	11-7 7-3 3-11	11-7 7-3 3-11	11-7 7-3 3-11	11-7 7-3 3-11	11-7 7-3 3-11	11-7 7-3 3-11
RECORD IN CC's: Oral, Blood, Parenteral, Other, 8 Hr. Total, 24 Hr. Total							
OUTPUT	11-7 7-3 3-11	11-7 7-3 3-11	11-7 7-3 3-11	11-7 7-3 3-11	11-7 7-3 3-11	11-7 7-3 3-11	11-7 7-3 3-11
RECORD IN CC's: Urine, Emesis, Drainage, Other, 8 Hr. Total, 24 Hr. Total							
Defecation							
Weight							

ALL INFORMATION CONTAINED
HEREIN IS UNCLASSIFIED
DATE 07-17-2006 BY 60309/UC/TAM/DCG/YMW

GWH-150

DO NOT WRITE ON REVERSE SIDE

GEORGE WASHINGTON UNIVERSITY MEDICAL CENTER

ROUTINE MEDICATION RECORD

[redacted]

b6
b7C

ROOM NO.	PATIENT	DIAGNOSIS	ALLERGIES
5102		LDD	

DATE →	12/27	12/28	12/29	12/30	12/31	1/1	1/2
POST-OP DAY							

TIME	MEDICATION, DOSAGE, ROUTE, FREQUENCY	START DATE	STOP DATE	TIME GIVEN	TIME GIVEN	TIME GIVEN	TIME GIVEN	TIME GIVEN	TIME GIVEN	TIME GIVEN
0600 1400 2200	Valium 5mg po Q8°	12/27	12/30	2200 gr	0600 cc 1400 QS 2200 RS	0600 cc 1400 gr 2200 TT	0600 cc 1400 gr D/C	X	X	X
1000 1800	Naprosyn 250mg po BID pc	12/27	12/28	1800 gr	1000 QS 1800 RS	X	X	X	X	X
0600 1400 2200	Mylanta 30cc po Q8°	12/27	12/28	2200 gr	0600 cc 1400 QS D/C	X	X	X	X	X
1000 1800	Percolace 100mg po BID	12/27		1800 gr	1000 QS 1800 RS	1000 gr 1800 TT	1000 gr 1800 TT	1000 gr 1800 TT	1000 TT ETOH	1000 TT
0600 1400 2200	Placidyl 500 mgm cap q8h.	12/30		X	X	X	1900 TM 2200 TT	0600 gm 1445 gr 2200 gm	0600 KM 1400 KM 1600 KM 2200 TT	0600 1400 TM 2200
	Haldol 2mgm stat po									
0600 1400 2200	Haldol 2mgm q8°	12/30		X	X	X	2200 TT	0600 gm 1400 gr 2200 gm	0600 KM 1400 KM 2200 TT	0600 1400 TM 2200

ALL INFORMATION CONTAINED
HEREIN IS UNCLASSIFIED
DATE 07-17-2006 BY 60309/UC/TAM/DCG/YMW

GWUMC FORM NO. 88 (R-1-77)

KEY:	NAME	TITLE	INITIALS	KEY:	NAME	TITLE	INITIALS

GEORGE WASHINGTON UNIVERSITY MEDICAL CENTER

ROUTINE MEDICATION RECORD

PATIENT IDENTIFICATION

[redacted]

b6
b7C

ROOM NO.	PATIENT	DIAGNOSIS	ALLERGIES
5102			

DATE →				1-3-81						
POST-OP DAY										
TIME	Medication, Dosage, Route, Frequency	Start Date	Stop Date	TIME GIVEN	TIME GIVEN	TIME GIVEN	TIME GIVEN	TIME GIVEN	TIME GIVEN	TIME GIVEN
0600 1400 2200	Placidyl 500 mg q 8 hrs			0600 [illegible]						
1000 1800	Periciazine 100 mg Bid			1000 SO	Diet Tray 9732					
0600 1400 2200	Haliperidol 2 mg q 8 hrs			0600 [illegible] 96% Tray						

ALL INFORMATION CONTAINED
HEREIN IS UNCLASSIFIED
DATE 07-17-2006 BY 60309/UC/TAM/DCG/YHW

KEY:	NAME	TITLE	INITIALS	KEY:	NAME	TITLE	INITIALS
			[illegible] SO				

THE GEORGE WASHINGTON UNIVERSITY MEDICAL CENTER

PRN AND ONE TIME ONLY MEDICATION RECORD

ADDRESSOGRAPH PLATE

[redacted] b6 b7C

ROOM NO.	PATIENT	DIAGNOSIS	ALLERGIES
		LDD	

DATE →			12/27	12/28	12/29	12/30	12/31	1/1	1/2
POST-OP DAY					1				
MEDICATION, DOSAGE, ROUTE, FREQUENCY	START DATE	STOP DATE	TIME GIVEN	TIME GIVEN	TIME GIVEN	TIME GIVEN	TIME GIVEN	TIME GIVEN	TIME GIVEN
Tylenol #3 1 po q4° prn pain	12/27	12/30	2341 Gr				X	X	X
Dalmane 30mg po at HS prn	12/27	12/28	0300 Gr	DK	X	X	X	X	X
SECONAL 100mg IM Q HS PRN Tonight Only	12/28	12/28	X	DK	X	X	X	X	X
Chloral Hydrate 500mg po ha may repeat x1 after 2 hrs	12/28	12/28	X	2340 DS	0220 DW 2200 T	0025 CP DK	X	X	X
Haloperidol 5mgm IM prn acute agitation - repeat q 1h. (or when needed)	12/30		X	X	X				

ALL INFORMATION CONTAINED HEREIN IS UNCLASSIFIED DATE 07-17-2006 BY 60309/UC/TAM/DCG/YMW

ONE TIME ONLY AND PRE-OPERATIVE MEDICATIONS

TO BE GIVEN DATE	TO BE GIVEN TIME	MED.	DOSE	ROUTE	INITIALS	TIME GIVEN	TO BE GIVEN DATE	TO BE GIVEN TIME	MED.	DOSE	ROUTE	INITIALS	TIME GIVEN
12/28	Now	SECONAL	100mg	IM	AL	0945							
12/30	0300 now	Chloral hydrate	500g	PO	DW	Quiad							
12-30	stat	Haloperidol	2mgm	PO	T	1800							

INITIALS	KEY: NAME	TITLE	INITIALS
[redacted]			DW
AL			XT
LS			
			CP

GWH-386

THE GEORGE WASHINGTON UNIVERSITY MEDICAL CENTER

stamp here with addressograph

DATA BASE NURSING ASSESSMENT

Patient's Name William Rehnquist Age _____ Date 12/27/81

Admitted to: 3102 Time _____ Informant Patient Admitted from: ☐ ER ☐ Clinic ☐ Home ☐ Work Other _____

Blood Pressure		Weight 190 lbs Height 6'2"
Standing: Rt. arm _____ Lt. arm _____ Sitting: Rt. arm _____ Lt. arm _____ Lying: Rt. arm _____ Lt. arm _____		upright scales bedscale bathroom scales
Temperature: _____ ☐ oral ☐ axillary ☐ rectal	Pulse Apical _____ (reg, irreg) Rt. Radial _____ (weak, strong) (reg, irreg) Lt. Radial _____ (weak, strong) (reg, irreg)	Respiration rate _____ describe _____

Reason for Present Admission: Low Back Pain

Apparent degree of illness: ☐ acute distress ☐ moderate distress ☑ no acute distress

Previous hospitalizations: ☐ no ☒ yes, where? GW Familiarized with Hospital routine? ☑ yes ☐ no

Known Health Problems:

ALL INFORMATION CONTAINED
HEREIN IS UNCLASSIFIED
DATE 07-17-2006 BY 60309/UC/TAM/DCG/YMW

	Name	Frequency	Done/Taken Today	Brought to hospital	Patient's description of Purpose	Administered by whom
Home Medications	Tylenol #3	PRN q4h			Pain	self
	Valium 5mg		yes		relaxe	self
	Carbrxel		yes		relax/sleep	self
Home Treatments						

Allergies: drugs none known foods _____ other _____

GWH-626

I. Physical Assessment

A. Cerebral Activity: • Level of consciousness ☑ alert ☐ lethargic ☐ unresponsive • Mental status ☑ oriented ☐ disoriented

Comments: _____

B. Communication:

Language ☑ English Other _____	Hearing Impairment ☑ No ☐ Yes; describe _____	Limitations in speaking ☑ No ☐ Yes; describe _____

C. Vision: • Good ☐ Lt. Eye ☐ Rt. Eye • Defective ☑ Lt. Eye ☑ Rt. Eye Comments: has glasses

D. Nutrition:

Diet type at home: ☐ regular ☐ other _____	Preparation: ☑ regular ☑ soft ☐ other _____ Understanding of Diet: ☑ adequate ☐ inadequate

Feeding: ☑ indep. ☐ assist	Marketing done by: ☐ self ☑ wife	Cooking done by: ☐ self ☑ _____

Timing of Meals: _____

E. Elimination: • Bowels, usual time and frequency _____ Time of last BM 12/27/81 pm

Problems: ☒ constipation ☐ diarrhea ☐ incontinent ☐ _____

Comments: takes medamucil

• Urine, time of last voiding 12/27 Problems: ☐ frequency ☐ incontinent ☐ retention ☐ _____

Comments: _____

F. Locomotion: • Ambulation ☑ independent ☐ assistance (type) _____
• Transfers ☑ independent ☐ assistance (type) _____
• If bedridden, changes position ☑ independent ☐ with assistance ☐ dependent

Comments: _____

G. Integument: ☑ intact ☐ problem _____
Hydration ☐ dematous (where) _____ ☐ dehydrated

Comments: _____

H. Personal Hygiene:

	indep.	assist	depend.
oral hygiene	✓		
shaving	✓		
bathing	✓		
dressing	✓		

Comments: _____

I. Menstrual: ☐ regular ☐ irregular ☐ other _____ _____ date last men. period

Need family planning: ☐ interested ☐ not interested Method used in past: ☐ none
Needs information ☐ type _____ ☐ yes _____

II. Patient Profile

Religion Lutheran Ethnic Background _____ Educational Background College

Occupation/Position Judge Financial Source ☐ employment ☐ _____

Family Situation: ☐ Lives with others – Names wife Relationship _____

☐ Lives alone – Significant others _____

Living Situation ☑ House ☐ Apt. _____

Expected Visitors: Family & Friends

Description of average day: average

Habits: ☐ alcohol – duration social amount _____
☒ tobacco – duration since child amount 6-7 cig. per day
☐ drug abuse – duration _____ amount _____

Sleep patterns: hour or rising _____ hour of retiring _____ rest periods _____

Recreational Activities/Interest: _____

Psychological response of patient/family:
to illness _____

to hospitalization/therapy _____

Emotional Tone at time of interview: ☑ appropriate ☐ _____

Community Agencies involved ☑ none ☐ yes _____

Comments:

House Officer Notified: Name _____ date _____ time _____

Nurse Signature _____ date _____

"ADDRESSOGRAPH PLATE"

The George Washington University Medical Center

REHIGUIST WILLIAM [redacted]

b6
b7C

DAILY NURSING CARE SHEET

	Date: 12-28-81	Date: 12/28/81	Date: 12-29-81
2400-0800	Rest: slept s/Rails Up: x2	Rest: slept. s/Rails Up: X2	Rest: slept well s/Rails Up: x 2
	Void: BR Stool:	Void: BR Stool:	Void: BR Stool:
0800-1600	Daily Hygiene: Self	Daily Hygiene:	Daily Hygiene: Self
	Meals: tol reg diet well	Meals:	Meals: tolerated well
	Activity: BR-DCP	Activity:	Activity: BR → BRP
	Void: Stool:	Void: Stool:	Void: BRP Stool:
1600-2400	Activity: B R.	Activity:	Activity: Bedrest.
	Meals: Tol. well.	Meals:	Meals: taken well
	Void: Stool:	Void: Stool:	Void: qs Stool: BRP
	HS Care: s/Rails Up:	HS Care: s/Rails Up:	HS Care: — s/Rails Up: ↑ 2
treatments / procedures	(ENTER TIME) 0945 - Pt medicated c Seconal 100mg IM Pt slept most of this AM. 1600-5400 - As per Dr. order Pt not disturbed as ordered.	(ENTER TIME)	(ENTER TIME) 1245 CXR + CT scan completed.
trips off the nursing unit			
specimens collected			
comments			

ALL INFORMATION CONTAINED
HEREIN IS UNCLASSIFIED
DATE 07-17-2006 BY 60309/UC/TAM/DCG/YMW

signature & title

2400-0800	
0800-1600	
1600-2400	

GWH

[redacted]

b6
b7C

DAILY NURSING CARE SHEET

	Date: 12-30-81	Date: 12-31-81	Date: 01-01-82
2400-0800	Rest: Poor s/Rails Up: x2	Rest: well s/Rails Up: ✓	Rest: well s/Rails Up: x2
	Void: qs Stool:	Void: qs Stool: [redacted]	Void: qs Stool:
0800-1600	Daily Hygiene: self	Daily Hygiene:	Daily Hygiene: self
	Meals: tol well	Meals:	Meals: Tol well
	Activity: OOB	Activity:	Activity: OOB
	Void: BLP Stool:	Void: Stool:	Void: ✓ Stool:
1600-2400	Activity: OOB	Activity: OOB	Activity: OOB in room
	Meals: Tol well	Meals: ate well	Meals: taken well
	Void: 3 times Stool: 0	Void: 3 Stool:	Void: BLP Stool: BLP
	HS Care: Salt s/Rails Up:	HS Care: 3 ✓ s/Rails Up: ✓	HS Care: ✓ s/Rails Up: ↑ x2
treatments / procedures	(ENTER TIME) 0400 See prk note 1350 see prog note.	(ENTER TIME) 2400-0800 - awake at 0145, voided - slept well all night 1600-2400 remain in room hands cont. visited by wife. restless at this	(ENTER TIME) 0800-1600: Tremors in fingers & hands along w/ restlessness continued. Visited by [redacted] 1600-2400 - tremors in hands. Restlessness quietly this pm - reading. No c/o's
trips off the nursing unit			
specimens collected			
comments			
signature & title 2400-0800			
0800-1600			
1600-2400			
GWH			

ALL INFORMATION CONTAINED
HEREIN IS UNCLASSIFIED
DATE 07-17-2006 BY 60309/UC/TAM/DCG/TMW

"ADDRESSOGRAPH PLATE"

The George Washington University Medical Center

REHNQUIST WILLIAM [illegible]
5102E-1 61361DRRD [redacted]
5423 12-27-81 M 1[illegible]

b6
b7C

DAILY NURSING CARE SHEET

	Date: 1-2-82	Date: 1-3-82	Date:
2400-0800	Rest: well s/Rails Up: ✓	Rest: well s/Rails Up: ✓	Rest: s/Rails Up:
	Void: Stool:	Void: 9 Stool:	Void: Stool:
0800-1600	Daily Hygiene:	Daily Hygiene:	Daily Hygiene:
	Meals:	Meals:	Meals:
	Activity: OOB	Activity:	Activity:
	Void: BCP Stool: 1	Void: Stool:	Void: Stool:
1600-2400	Activity: OOB	Activity:	Activity:
	Meals: Tol well	Meals:	Meals:
	Void: BRP Stool: 0	Void: Stool:	Void: Stool:
	HS Care: Doze s/Rails Up: 2	HS Care: s/Rails Up:	HS Care: s/Rails Up:

treatments / procedures

(ENTER TIME) [illegible]	(ENTER TIME) 2400-0800 - slept	(ENTER TIME)
[illegible]	unrel 6am	
[illegible]		
1500 - L-S spine films		
completed. - JVN		
1145 VSS afebrile		
No Complaint Asleep		

trips off the nursing unit

specimens collected

comments

ALL INFORMATION CONTAINED
~~HEREIN IS UNCLASSIFIED~~
DATE 07-17-2006 BY 60309/UC/TAM/DCG/YMW

signature & title

2400-0800	
0800-1600	
1600-2400	

GWH

The George Wash[illegible]ton University Medical Center

(Stamp here with addressograph)

Nursing Discharge Summary

REHNQUIST WILLIAM [illegible]

b6
b7C

Date:
Discharge: Ambulatory ☐

Disposition:
Wheelchair ☐

Accompanied by:
Stretcher ☐

Nursing Care Summary of Patient's Progress Related to Ability to Care for Self:

Medications:
No Medications Prescribed ☐
Prescription Given: No ☐ Yes ☐ (List if "Yes")

Medication Instructions Given To:
Patient ☐ Significant Other ☐ Relationship
Patient Repeats Instructions: Yes ☐ No ☐
If patient/significant other cannot repeat instructions, physician notified: Yes ☐

Comments:

Treatments:
No Treatments Prescribed ☐
Treatments Prescribed (List)

Instructions Given To:
Patient ☐ Significant Other ☐ Relationship
Patient demonstrates treatment: Yes ☐ No ☐
If patient cannot demonstrate treatment, physician notified: Yes ☐

Comments:

Diet:
1. Regular ☐
2. Other ☐ Specify
No Instruction Needed ☐

Diet Instructions Given To:
Patient ☐ Significant Other ☐ Relationship
Instruction By:
Patient repeats instructions: Yes ☐ No ☐
If patient cannot repeat instructions, dietitian notified: Yes ☐

Comments:

Activity Level:
Independent ☐
Crutches ☐
Walker ☐
Cane ☐
Wheelchair ☐
Other ☐ Explain

Instructions Given To:
Patient ☐ Significant Other ☐ Relationship
Patient demonstrates activity and/or repeats instructions: Yes ☐ No ☐
If patient cannot demonstrate activity and/or repeat instructions, physician notified: Yes ☐

Comments:

Particulars of follow-up care:

ALL INFORMATION CONTAINED
HEREIN IS UNCLASSIFIED
DATE 07-17-2006 BY 60309/UC/TAM/DCG/YMW

Summary of Patient's/Significant Other's Knowledge of Health Status and Treatment Plan and Ability to Care for Self:

GWH-501

Signature (R.N.)

[redacted]

THE GEORGE WASHINGTON UNIVERSITY MEDICAL CENTER

INPATIENT ADMISSION

[redacted] ARBOR LANE
MCLEAN VA 22101
H: (703)356-7037 W: (202)252-3101

[redacted] NATALIE SPOUSE USA 057 10/01/24 M C H
7004 ARBOR LANE
MCLEAN VA 22101
H: (703)356-7037 W: (999)999-9999 JUSTICE GHI FEDERAL EMPLOYEE

b2

b6
b7C

102 R11721959

ELEC SURG [redacted] 12/17/81 02/13/82

RT ING HERNIA JAG 6/16/82

Rt Inguinal Hernia Direct + Indirect

Repair of Rt Inguinal Hernia

ALL INFORMATION CONTAINED
HEREIN IS UNCLASSIFIED
DATE 07-17-2006 BY 60309/UC/TAM/DCG/YMW

1
2
3
4
5
6

DISCHARGE
AGAINST MEDICAL ADVICE

I CERTIFY THAT I HAVE REVIEWED THE CONTENTS OF THIS RECORD AND THAT TO THE BEST OF MY KNOWLEDGE THEY ACCURATELY DESCRIBE THE CARE AND TREATMENT RENDERED.

ATTENDING PH

GWH-400

COPY 1 – MEDICAL RECORD

The George Washington University Medical Center

CONSENT UPON ADMISSION TO HOSPITAL AND MEDICAL TREATMENT
AUTHORIZATION FOR RELEASE OF MEDICAL RECORDS TO THIRD PARTY PAYERS

1. The undersigned patient (if a minor, the undersigned parents or guardian) knowing that I (or ... a minor _____ years of age) am (is) suffering from a condition requiring hospital care do hereby voluntarily consent to such hospital care and medical treatment rendered by hospital personnel as is deemed necessary in said hospital personnel's judgment. I understand that The George Washington University Medical Center Hospital is a teaching hospital and that students, residents and fellows of the teaching medical staff will be involved in my care and treatment.

2. I acknowledge that no guarantees have been made to me in regard to the result of treatments or examinations in the hospital.

3. I understand that, if I am an inpatient, as a part of the management of my disease, samples of blood, urine, stool and tissues may be removed from me from time to time, and I hereby permit the hospital to use residual portions of said blood, urine, stool and tissues for research purposes. If such use is against my wishes, I may so indicate by writing "no" in the following blank space and inserting my initials after it ( ). If additional samples are desired for research purposes, a verbal request will be made of me and I am free to refuse at any time.

4. I hereby authorize the release of copies of my medical records or such information from said medical records as may be required by Insurance Companies or other third party sources of payment to complete and process claims for payment of hospital and medical expenses. I hereby release and forever discharge The George Washington University Medical Center Hospital, its employees and agents from any and all liability resulting from the release of said medical records or information.

5. This form has been explained to me and I certify that I understand its contents.

[redacted] X William H. Klugman b6 b7C

_____

_____

GEORGETOWN UNIVERSITY MEDICAL CENTER

DISCHARGE SUMMARY

PATIENT	FIRST	INITIAL	HOSPITAL NO	
[redacted], WILLIAM			62 14 63	b6
ADMITTED	DISCHARGED		PHYSICIAN	b7C
6/13/82	6/16/82		[redacted]	

ADMITTING DIAGNOSIS: Right inguinal hernia.

FINAL DIAGNOSIS: Same.

PRESENT ILLNESS: This is a 57-year old white male who first noticed a bulge in his right groin approximately four weeks ago. He denied any pain or any strenuous activity related to presentation of his bulge. He is a smoker but denies chronic cough. He denies constipation. He admits, however, to some slowing of streams but denies straining upon urination. He is admitted to the hospital for an elective right inguinal hernia repair.

PAST HISTORY: The patient has a history of chronic back pain and is status-post lumber laminectomy. He denies any other major medical problems.

SURGICAL HISTORY: 1. T&A.
2. Lumbar laminectomy.

ALL INFORMATION CONTAINED
HEREIN IS UNCLASSIFIED
DATE 07-17-2006 BY 60309/UC/TAM/DCG/YMW

MEDICATIONS: Tylenol PRN back pain.

ALLERGIES: No known drug allergies.

REVIEW OF SYSTEMS: Non-contributory except for his past history of low back pain and some complaints of numbness in his feet, post-laminectomy. He has been hospitalized following surgery for treatment with traction. He denies any change in bowel habits, chest pain, or palpitations.

PHYSICAL EXAM: He is a well-developed, well-nourished white male in no acute distress. HEENT unremarkable. Neck showed no thyroid palpable. No bruit. The chest is clear. Cardiovascular is regular rate and rhythm, without murmur. There is no CVA tenderness. Abdomen is soft and bowel sounds hypoactive. Non-tender, with no masses appreciated. The back had a well-healed laminectomy scar. GU showed a right inguinal hernia, which is reduceable. There is also a cystic structure on the left cord, which probably represents a hydrocele of the left spermatic cord. Extremities - no edema. Neurologic - there is good motor strength in his distal lower extremities. There is a slight decrease in sensation in the distal lower extremities to tactile stimulation. Rectal exam was performed by [redacted] in his office prior to admission and was deferred at this time.

The patient was informed that his prostate was not enlarged such as to require surgery prior to his hernia repair.

LABORATORY DATA: Urinalysis normal. CBC normal. SMA 12 normal. EKG normal. Chest x-ray showed no active pulmonary disease.

CONSULTATIONS: None.

SURGERY: Operation performed on 6/14/82 - right inguinal hernia repair, using a McVay. Path diagnosis: 1. Hernia sac.
2. Lipoma.
3. Small leiomyoma.

CONTINUED

GWH-18

[redacted] UNIVERSITY MEDICAL CENTER

[redacted] SUMMARY

[redacted]	FIRST	INITIAL	HOSPITAL #0 [redacted]
[redacted]	DISCHARGED 6/16/82		PHYSICIAN [redacted]

b6
b7C

CONTINUATION - Page 2

HOSPITAL COURSE: The patient was admitted and taken to the operating room on the following day where he underwent general anesthesia by inhalation. At operation both a direct hernia and an indirect hernia was found. The indirect hernia had a sliding component of the latter forming the medial wall of the hernia sac. The patient underwent a McVay repair. He had an unremarkable post-op course. He was discharged to home, with follow-up care as per Dr. Sangaris.

DISCHARGE MEDICATIONS: Percodan, #12 given, one to two, PO q4h pain.

DISPOSITION: Home, with follow-up as above.

[redacted]

DD: 6/18/82
DT: 6/22/82
2053

[redacted]

GMN-18

MEDICAL CENTER

HISTORY–PHYSICAL

[redacted]

b6
b7C

IMPORTANT: Please write legibly

HISTORY FORM

Date: 6/13 Time: 1600h

Informant: ① Pt. - good informant

CC: "Mass in my ® groin area"

HPI: This is the 4th GWUMC admission for this 57 y.o. WM, a justice for the Supreme Court. Approx. 1 mo PTA pt. noticed a mass in the ® groin area 3 days of pain. Mass prominent while standing, disappears in supine position. Pt. has never had ~~any~~ this problem in the past.

Pt. claims to have no problem w. straining, chronic cough or sneezing, heavy exercise, Δ BM i.e. constipation or a Hx of prostatism i.e. hesitancy, slow stream, dribbling, or frequency. Pt. has gained a few #'s over the past yr ~~[illegible]~~ over. No heavy lifting done by the pt. except for a few exercises for his back problem (disc). No trauma to the area noted.

PH: non-contributory

PMH: MEDS: None, Tylenol for back pain

ALLERGIES: None

MED PROBLEMS: Disc Problem x 11 yr

PAST HOSPITALIZATIONS: 1971 Laminectomy WRC

1977 x 2, 1981 x 2 - Back Traction GWUMC

cigs: ½ pk/d/40 yrs

ETOH: occ

SOCIAL HX: Pt. lives w. wife in McLean, Virginia with 2 sons. Fair exercise - currently a Justice on Supreme Court.

ROS: non-contributory except for -

Ext.: ⓛ leg w. numbness occ. 2° to back problems

Resp: Hay Fever

[redacted]

ALL INFORMATION CONTAINED
HEREIN IS UNCLASSIFIED
DATE 07-17-2006 BY 60309/UC/TAM/DCG/YMW

ORDER OF RECORDING

Chief Complaint
Present Illness
Family History
Past History
Social History
System Review
General
Skin
Lymph Nodes
Head, Eyes, Ears
Nose, Throat, Neck
Respiratory
Cardio-vascular
Gastro-intestinal
Genito-urinary
Neuro-muscular
Endocrine
Allergic & immunologic

Signature

Form 10

(DO NOT WRITE ON REVERSE SIDE)

b6
b7C

[redacted] UNIVERSITY MEDICAL CENTER

HISTORY – PHYSICAL

[redacted]
[redacted] ST WILLIAM 6-2[redacted]
[redacted] 0095 621611102 [redacted]
5240 6-13-82 M 10-1-24
[redacted]

IMPORTANT: Please Write legibly

PHYSICAL EXAMINATION FORM

Date: 6/13 Time: 1600h

Temp. 36.9 Pulse 76 Resp. 20 BP 140/84 Weight 195# Height 6'2"

Gen: Pt is a WDWN WM in NAD, somewhat anxious

Skin: no rashes, lesions

LN: none palpable

Head: normocephalic ENT: WNL

Eyes: PERRL, EOMI, conjunctiva moist

CHEST: lungs clear P/A

C.V.: S1 S2 WNL no M/R/G

Pulse: strong RRR 2+ equal bilaterally all ext tested

Back: (-) CVA tenderness no deformities noted

Abd: soft, (+) BS, no organomegaly or masses

Genitalia: NL O[illegible] ext. genitalia

♀ (R) mass noted, post. wall not palpable

(L) no mass palpated in inguinal area

♂ (R) mass retract - mass barely palpable c cough

(L) (-) masses palpated

EXT: FROM, 5+ strength, (-) edema

Neuro: (1) Alert + O×3

(2) Motor: 5+ strength, (-) fasciculations

(3) Sensory: ↓ sensation to lt. touch (R) leg, otherwise intact

(4) CN: II-XII grossly intact

(5) DTR: 2+ all ext. tested

Rectal – Not Done (done 2 wks ago by Dr. Tongwin)

Impression: (R) inguinal hernia

Plan: (R) inguinal herniorrhaphy in AM

[redacted]

b6
b7C

ALL INFORMATION CONTAINED
HEREIN IS UNCLASSIFIED
~~DATE 07-17-2006 BY 60309/UC/TAM/DCG/YMW~~

ORDER OF RECORDING

General Appearance

Integument

Lymph Nodes

Head, Neck, Chest,

Heart

Peripheral Vascular System

Spine

Abdomen

Genitalia

Extremities

Neurological

Mental Status

Rectal

IMPRESSION SIGNATURE

OMH-32

(DO NOT WRITE ON REVERSE SIDE)

[redacted]

[redacted]

b6
b7C

MEDICAL RECORD #

PATIENT HOME PHONE #

50

10 01 24

today

lumbar spine x ray AP, lat obliques today 1-2

Date of Service

Requesting Physician & Tele No.

[redacted]

Attending Physician & Tele No.

[redacted]

MILITARY CLINICAL INFORMATION

Required to bill Insurance Carrier; also required for performance of procedure by radiology department

Diagnosis and Symptoms

What portion needs X-ray Evaluation?

low back pain

201721

Patient Transported By: Walk ☐ Chair ☐ Stretcher ☐ Patient Type: IP ☐ OP ☐ ER ☐ HMO ☐

Pregnant: Yes ☐ No ☐

Prior GW X-Ray? YES ☒ 89 YR NO ☐

Tech: [redacted]

Rema: [redacted]

7 × 17	9.5 × 9.5	8 × 10	10 × 12	11 × 14	16 × 17
	1				4

ER STAFF READING

NEG ☐ POS ☐ FINDINGS

RADIOLOGIST'S FINDINGS AND CONCLUSION

10 01 24 REHNQUIST, WILLIAM LUMBAR SPINE 1-2-82
5E [redacted]

LUMBAR SPINE: Compared with the prior examination dated 7-30-80. Essentially no change. Disc space narrowing at L4-5 and L5-S1 with a partial laminectomy on the left of L4. Minimal rotoscoliosis. The spondylolysis at left L5 is identified with a minimal listhesis. Degenerative changes are at the left L4-5 articulating facets.

IMPRESSION: Essentially no change in lumbar spine since July 1980 with spondylolysis left L5 with minimal listhesis. Prior partial laminectomy L4 with facet overgrowth. Early degenerative disc disease L4-5 and L5-S1.

DC 1-3-82

RECEIVED JAN 12 1982

JAN 2 10 06 '82

[redacted]

AJR:OCL
D: 1-7-82
T: 1-7-82

ALL INFORMATION CONTAINED
HEREIN IS UNCLASSIFIED
DATE 07-17-2006 BY 60309/UC/TAM/DCG/YMW

RADIOLOGIST

ORIGINAL

ADDRESS/RM 5102E-1 613610880 [redacted]
SEX 5427 12-27-81 M 10-01-24
MEDICAL RECORD 621463
PATIENT HOME PHONE #

1/3

b6
b7C

1 0 0 1 2 4

#81-3384

Date of Service 1/3/82

Requesting Physician & Tele No. [redacted]

CT SCAN OF HEAD

CLINICAL INFORMATION Required to bill Insurance Carrier, also required for performance of procedure by radiology department

Diagnosis and Symptoms R/O TUMOR

183634

Patient Transported By: Wheel ☐ Chair ☐ Stretcher ☐ Patient Type IP ☐ OP ☐ ER ☐ HMO ☐

Pregnant? Yes ☐ No ☐

Prior GW X-Rays? YES ☐ NO ☐ YR

Technologist: Run #490

Remarks: RO/JM GE

7 × 17	9.5 × 9.5	8 × 10	10 × 12	11 × 14	14 × 17

ER STAFF READING NEG ☐ POS ☐ FINDINGS:

RADIOLOGIST'S FINDINGS AND CONCLUSION

10/01/24 REHNQUIST, WILLIAM CT SCAN OF HEAD 1/3/82

HEAD CT SCAN: The fourth, third and lateral ventricles are normal in position with minimal enlargement of the lateral ventricles and prominent cortical sulci. No focal abnormalities; no shift of the midline structures.

IMPRESSION: Normal CT scan without contrast for a man of this age.

DC
1-3-82

ALL INFORMATION CONTAINED
HEREIN IS UNCLASSIFIED
DATE 07-17-2006 BY 60309/UC/TAM/DCG/YMW

RECEIVED
JAN 7 1982

[redacted]

AR/ocs
D:1/4/82
T:1/5/82

RADIOLOGIST

ORIGINAL

[redacted] CENTER

REQUEST FOR RADIOLOGIC CONSULTATION

BIRTH DATE 10 01 24

[redacted]

NAME

ADDRESS/RM

SEX

[redacted]

b6
b7C

Examination(s) Requested: CT Scan L5-spine

Date of Service 12-29

RELEVANT CLINICAL INFORMATION

Diagnosis and Symptoms: lumbar disc

Required for all insurance carrier, also required for performance of procedure by radiology department.

What problem needs X-Ray Evaluation?

201789

Patient Transported By: Walk ☐ Chair ☑ Stretcher ☐ Patient Type: IP ☐ OP ☐ ER ☐ HMO ☐

Pregnant: Yes ☐ No ☐

Prior GW X-Rays? YES ☐ NO ☐ ____ YR

Technologist [redacted]

Remarks:

7 × 17	9.5 × 9.5	8 × 10	10 × 12	11 × 14	14 × 17

ER STAFF READING

NEG ☐ POS ☐ FINDINGS: Run no 448 Tape 54

RADIOLOGIST'S FINDINGS AND CONCLUSION

10-01-24 RENQUIST, William LUMBAR SPINE CT SCAN 12/29/81
5E-[redacted]

Thin sections through L3-4, L4-5 and L5-S1 disc space without contrast. Compared to the prior examination dated 7/31/80. Narrowing of the foramina is present bilaterally at L4-5 and to a lesser extent at L3-4. A central disc is present at L3-4. The canal width is borderline but adequate. There is bony spur or calcification within the neural foramina at left L5-S1. There are some calcifications in the ligament posteriorly on the left and anteriorly on the right at L3-4. No evidence for an HNP. Essentially no change since the examination of 7/1980.

IMPRESSION: Degenerative changes at L3-4, L4-5 and L5-S1 as described above. Central degenerative disc at L3-4, a little to the right. No change since 1980.

AJR/oca
D: 12/31/81
T: 1/2/82

[redacted]

ALL INFORMATION CONTAINED
HEREIN IS UNCLASSIFIED
DATE 07-17-2006 BY 60309/UC/TAM/DCG/YMW

RADIOLOGIST _____ M.D.

ORIGINAL

LONGQUIST, WILLIA * NORMAL SINUS RHYTHM, RATE 69
MALE, CAUCASIAN AGE 45-55 * NORMAL ECG
HT. 69 IN. WT. 190 LB. *

REPORT 23 V.E. [illegible] *
13 JUN 82 TIME [illegible] *
LOCATION 3 [illegible] *

CUR HR 159 BPM [illegible] *
AXES P [illegible] *

JUDGE [illegible] *

D/C
6/16/82

RECEIVED
JUN 29 1982

6S

ALL INFORMATION CONTAINED
HEREIN IS UNCLASSIFIED
DATE 07-17-2006 BY 60309/UCFTAM/DCO/TMW

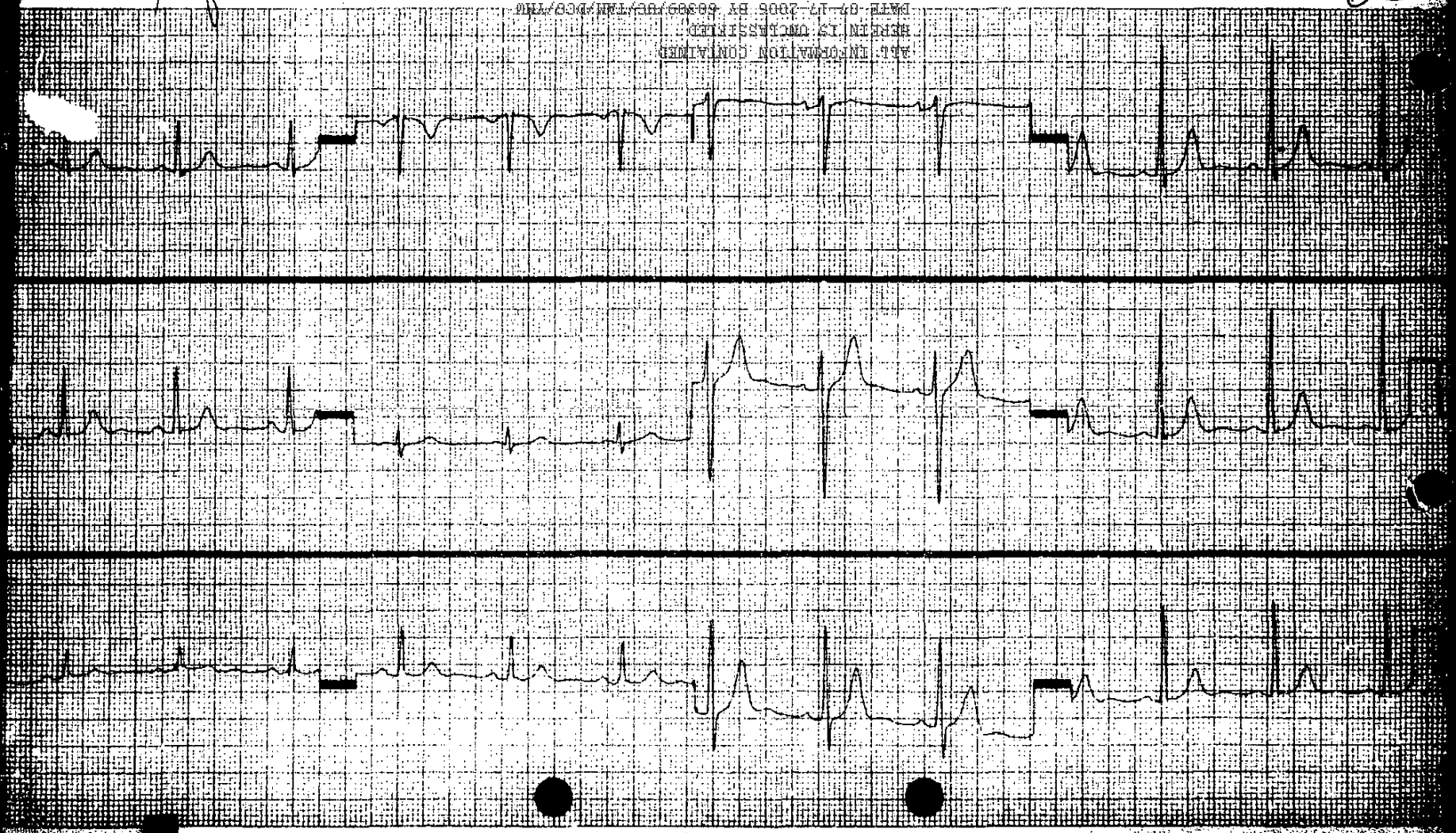

ALL INFORMATION CONTAINED
HEREIN IS UNCLASSIFIED
DATE 07-17-2006 BY 60309/UC/TAM/DCG/YMW

XYZ DATA

KERNQUIST WILLIA *
MALE, CAUCASIAN AGE 46-55 *
HT. 65 IN. WT. 150 LB. *

REPORT 23 [illegible] *
13 JUN 82 [illegible] *
LOCATION [illegible] *

LUR [illegible] *
DES [illegible] *

[illegible] *

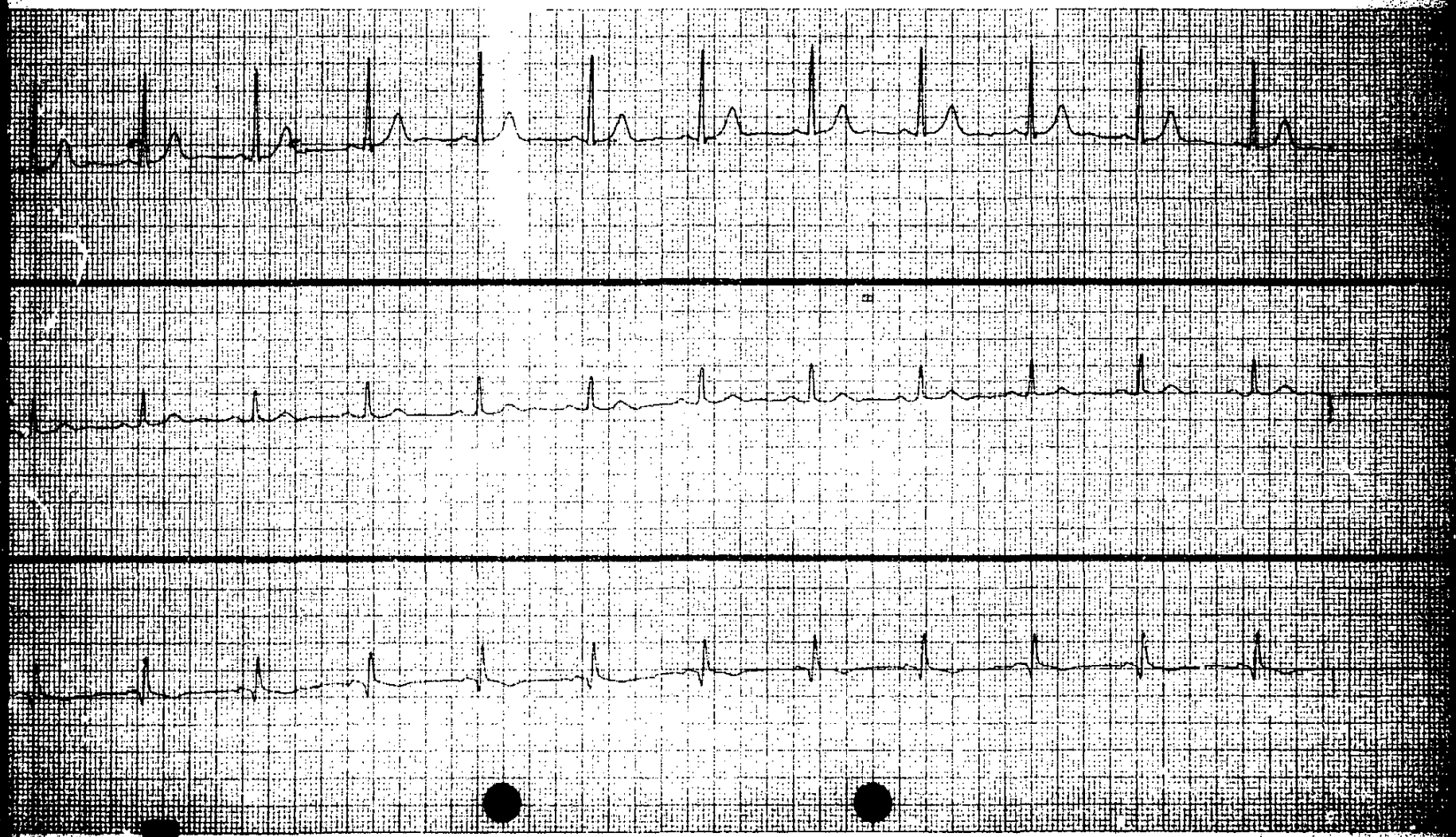

MINI-TRACE GRAPHIC CONTROLS CORPORATION BUFFALO, NEW YORK No. MOE 8040-D100

ALL INFORMATION CONTAINED
HEREIN IS UNCLASSIFIED
DATE 07/[illegible] BY 60309/UC/TAM/DCG/TMW

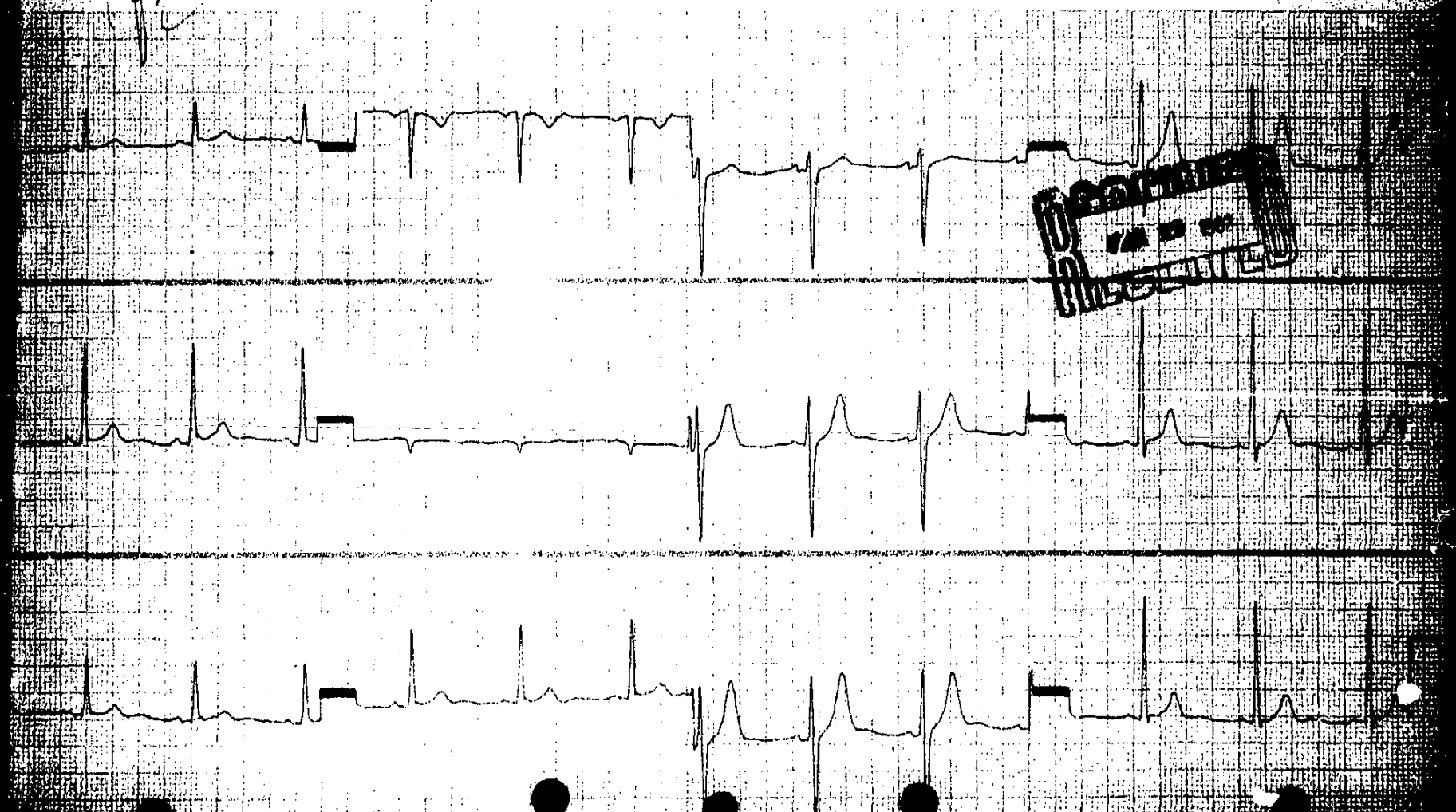

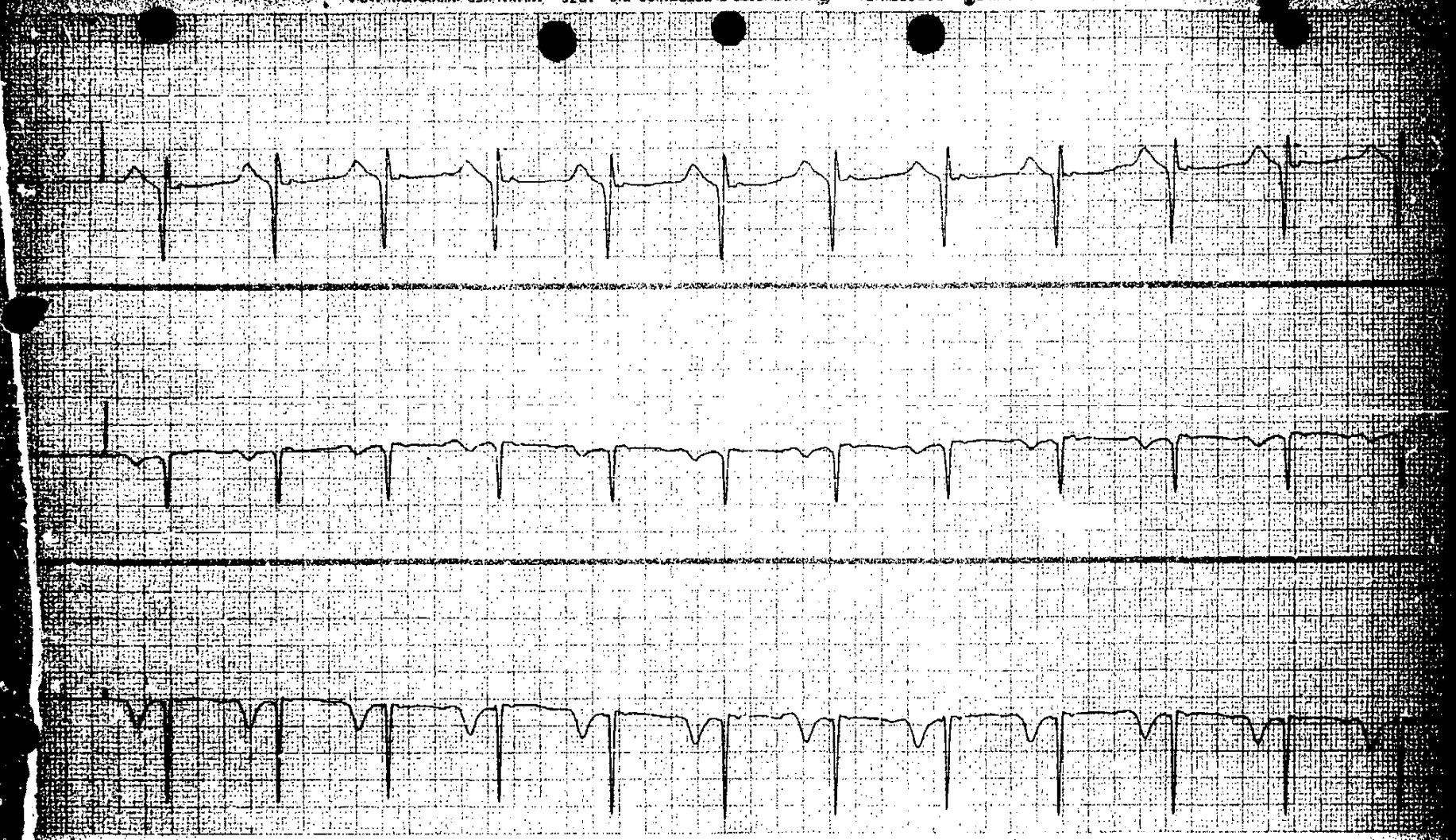

ALL INFORMATION CONTAINED
HEREIN IS UNCLASSIFIED
DATE 07-17-2006 BY 60309/UC/TAM/DCG/YMW

ALL INFORMATION CONTAINED
HEREIN IS UNCLASSIFIED
DATE 07-17-2006 BY 60309/UC/TAM/DCG/YMW

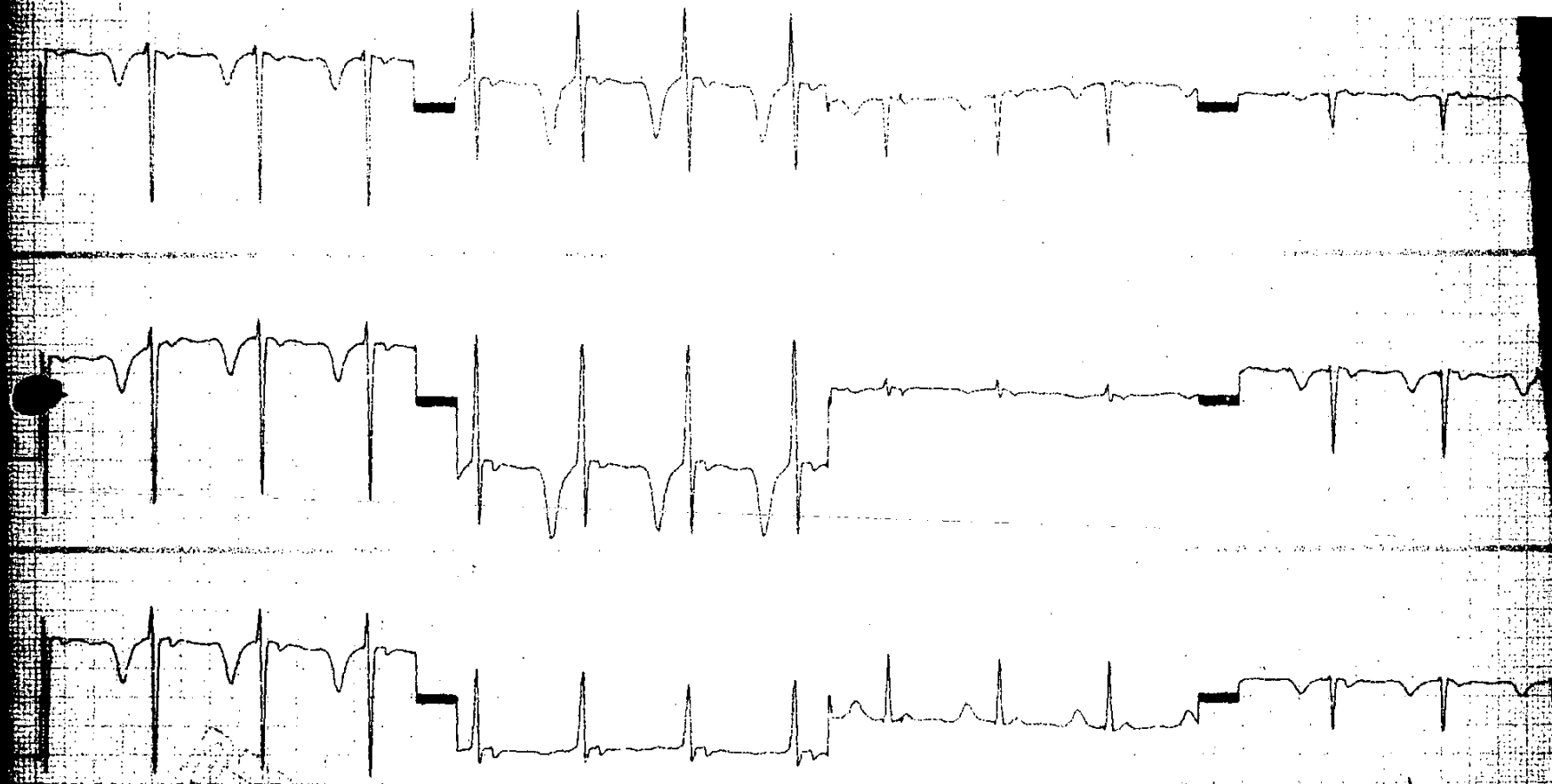

ALL INFORMATION CONTAINED
HEREIN IS UNCLASSIFIED
DATE 07-17-2006 BY 60309/UC/TAM/DCG/YMW

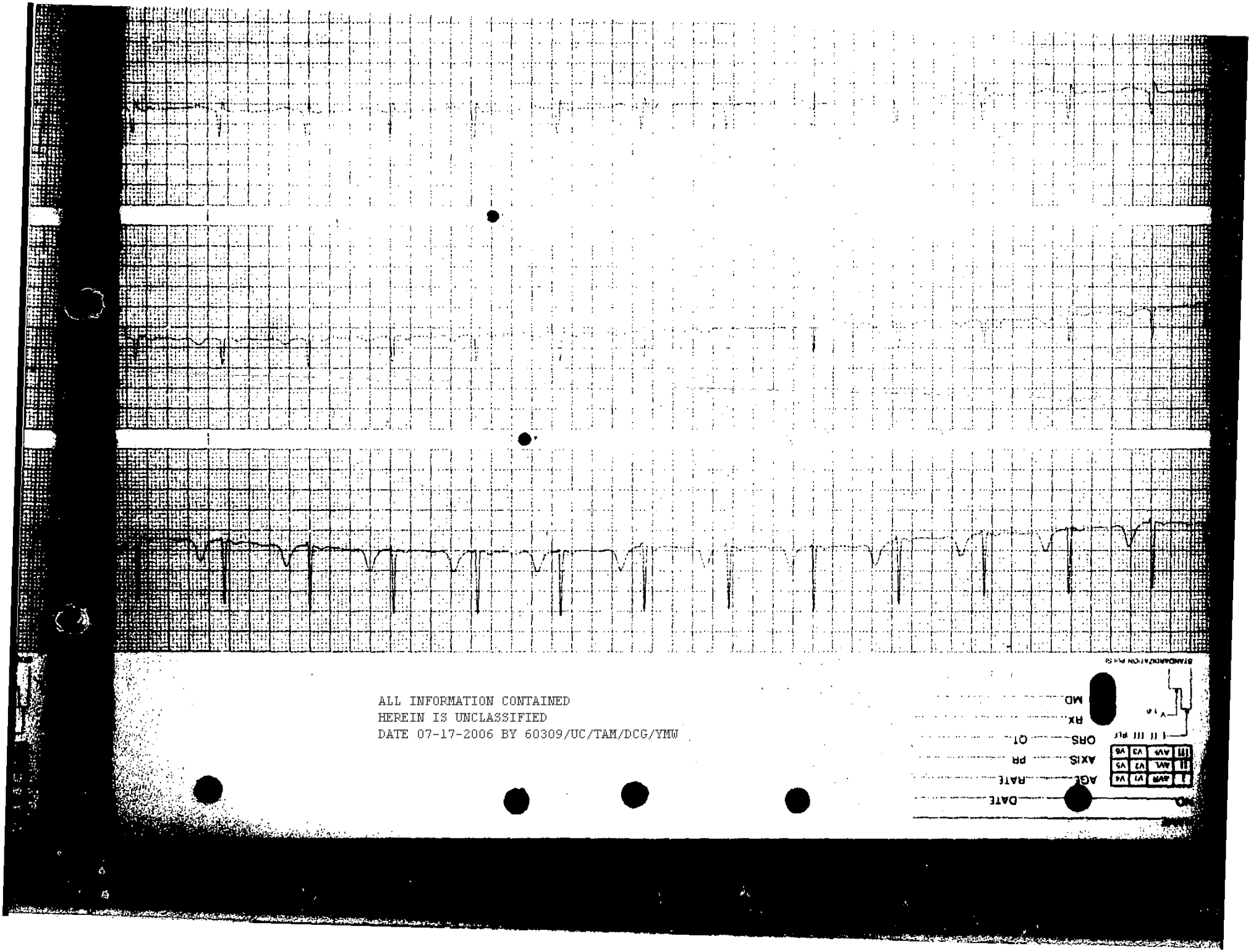

ALL INFORMATION CONTAINED
HEREIN IS UNCLASSIFIED
DATE 07-17-2006 BY 60309/UC/TAM/DCG/YMW

ALL INFORMATION CONTAINED
HEREIN IS UNCLASSIFIED
DATE 07-17-2006 BY 60309/UC/TAM/DCG/YMW

REHNQUIST W
13 JUN 82
1340
(3)

DATE
AGE RATE
AXIS PR
QRS QT
RX
MD

STANDARDIZATION PULSE

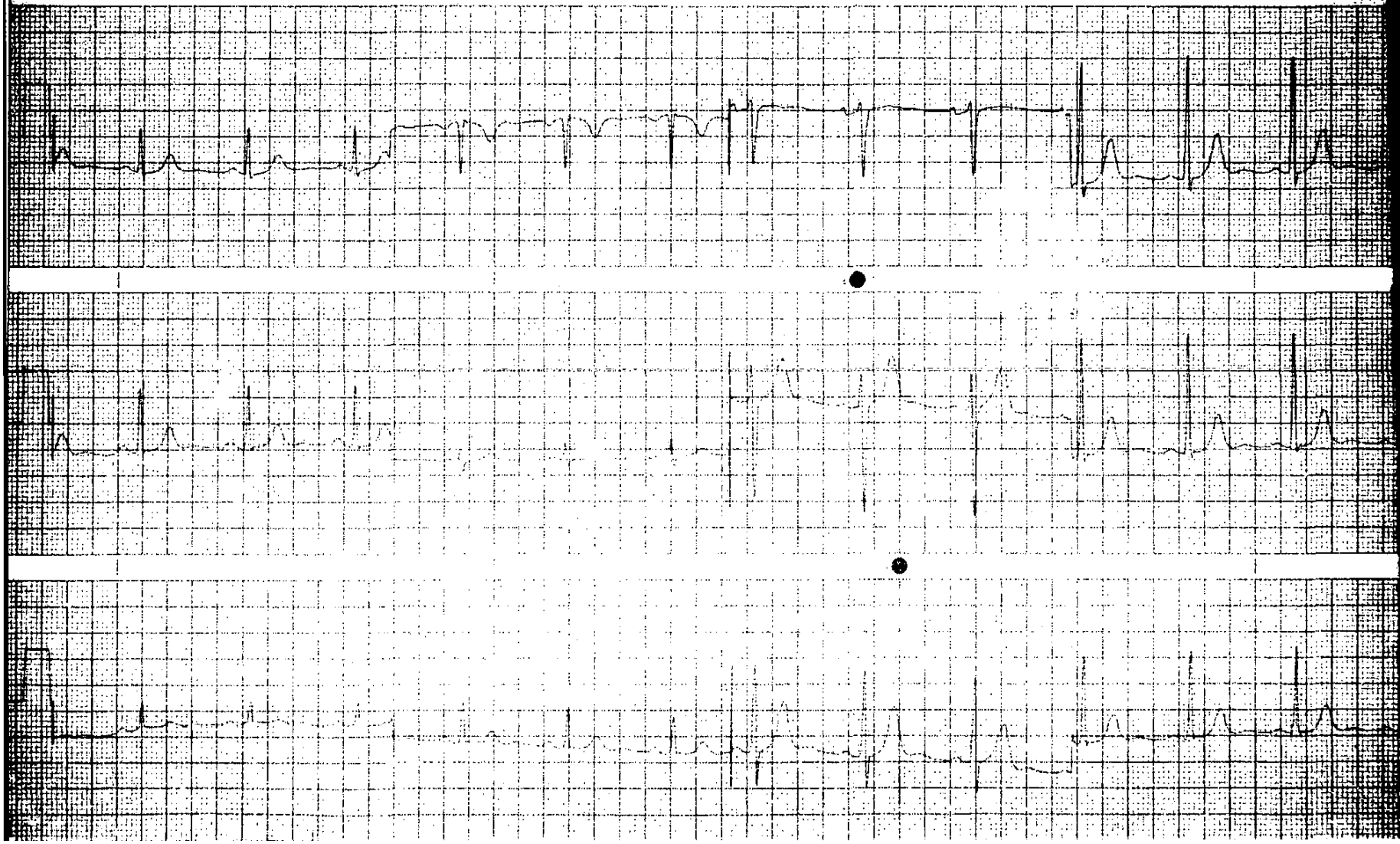

ALL INFORMATION CONTAINED
HEREIN IS UNCLASSIFIED
DATE 07-17-2006 BY 60309/UC/TAM/DCG/YMW

DATE

AGE RATE

AXIS PR

QRS QT

RX

MD

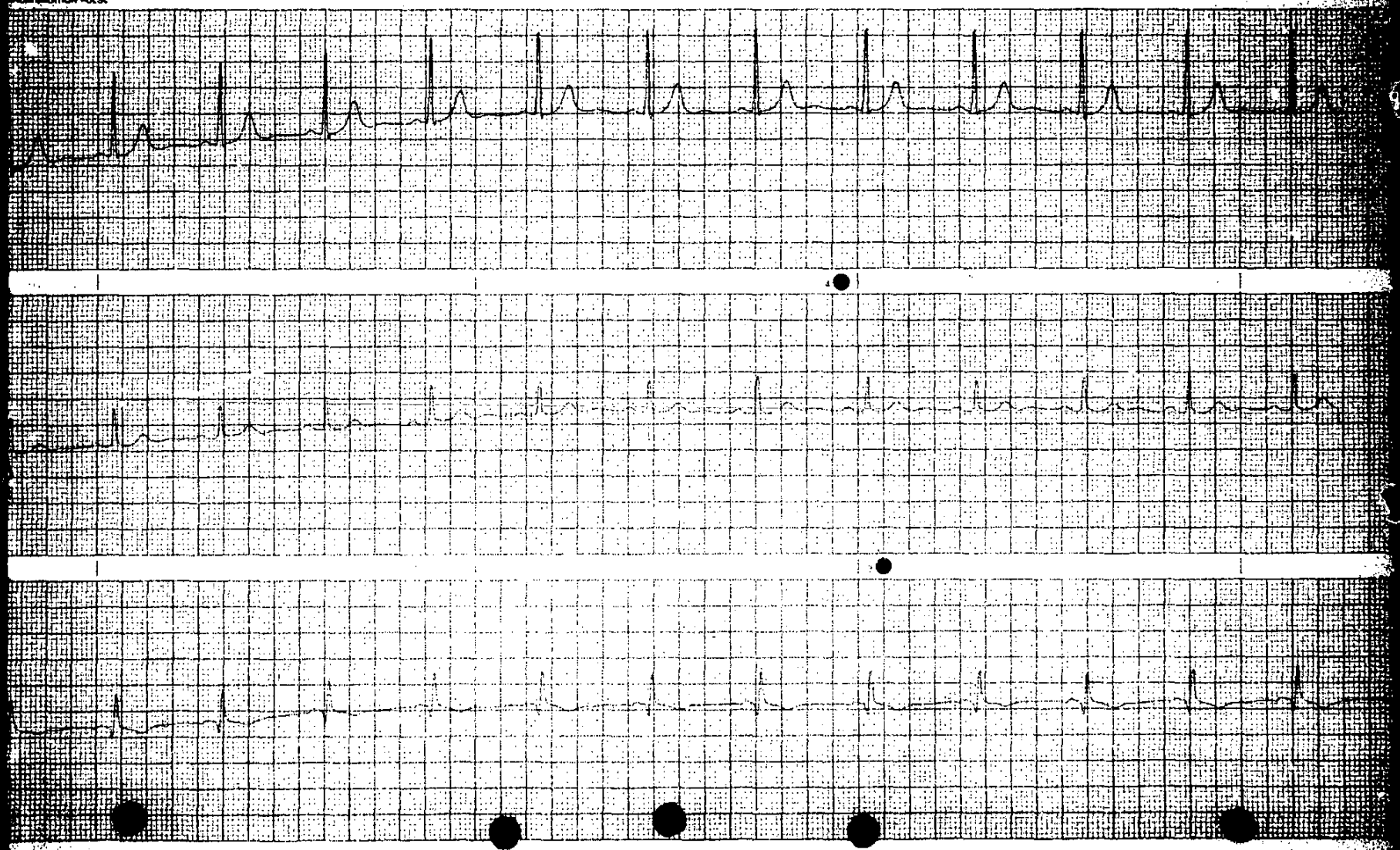

GRAPHIC CONTROLS CORPORATION BUFFALO, NEW YORK

[redacted] UNIVERSITY
[redacted]
[redacted] FOR RADIOLOGIC CONSULTATION

BIRTH DATE: 10 01 24

NAME [redacted]
ADDRESS/RM [redacted]
SEX [redacted]
MEDICAL RECORD #
PATIENT HOME PHONE #
D/C 6/16/82

b6
b7C

[redacted] EXAM: CHEST PA & LATERAL — Date of Service: 06/13/82 — Requesting Physician & Tele No: [redacted]

RELEVANT CLINICAL INFORMATION — Required to bill Insurance Carrier, also required for performance of procedure by radiology department.
Diagnosis and Symptoms
Attend. Physician & Tele No:
What problem needs X-Ray Evaluation? RT INGUINAL HERNIA

154985

Patient Transported By: Walk ☐ Chair ☐ Stretcher ☐ Patient Type IP ☐ OP ☐ ER ☐ HMO ☐ [redacted]

Pregnant: Yes ☐ No ☐
[redacted] Prior X-Rays? YES ☒ 12/82 YR NO ☐
Technologist: [redacted]
Remarks:

7 - 17	9.5 - 9.5	8 - 10	10 - 12	11 - 14	14 - 17
					2

ER STAFF READING: NEG ☐ POS ☐ FINDINGS: NAPD. NSC from 12/29/81

RADIOLOGIST'S FINDINGS AND CONCLUSION

10 01 24 REHNQUIST, WILLIAM CHEST 6/13/82

PA & LATERAL CHEST: There is no significant change from the chest examination of 12/29/81. The lungs are clear of active disease. There is no significant interval change inthe appearance of the heart or mediastinum. Bony structures are compatible with the patient's age. Soft tissues are unremarkable.

IMPRESSION: No active disease in chest. No significant change from 12/29/81.

[redacted]

MG/jw
D: 6/15/82
T: 6/16/82

ALL INFORMATION CONTAINED
HEREIN IS UNCLASSIFIED
DATE 07-17-2006 BY 60309/UC/TAM/DCG/YMW

RECEIVED
JUN 21 1982

[redacted] RADIOLOGIST

ORIGINAL

ALL INFORMATION CONTAINED
HEREIN IS UNCLASSIFIED
DATE 07-17-2006 BY 60309/UC/TAM/DCG/YMW

NAME

NO. DATE

I	AVR	V1	V4
II	AVL	V2	V5
III	AVF	V3	V6

I II III RLF

V_{1-6}

STANDARDIZATION PULSE

AGE RATE

AXIS PR

QRS QT

RX

MD

REHNQUIST, W

13 JUN 82

1340

(5)

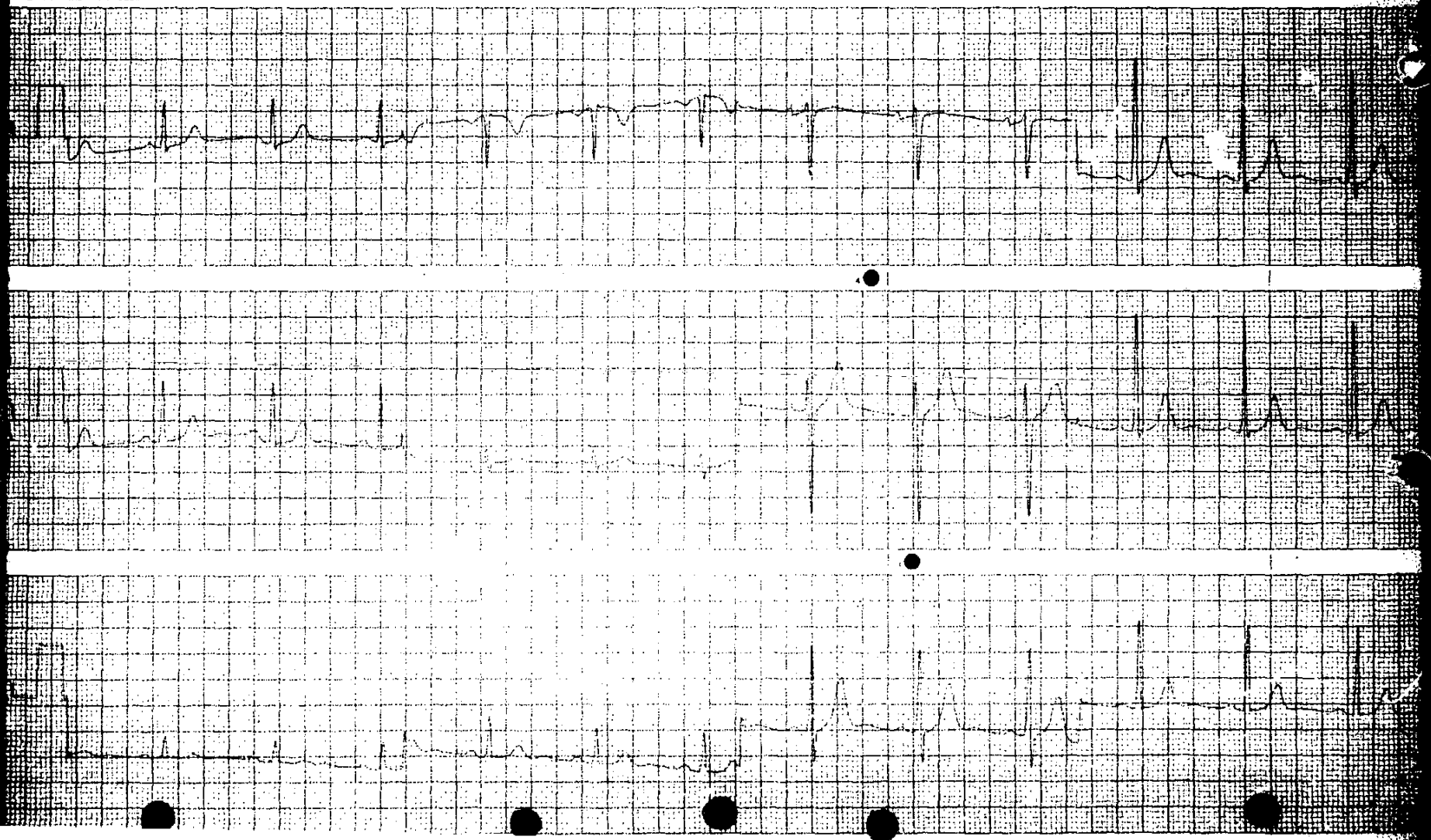

WASHINGTON UNIVERSITY MEDICAL CENTER

OPERATIVE RECORD

LAST NAME	FIRST	INITIAL	DATE	ROOM	MEDICAL RECORDS NO
[redacted]	WILLIAM		6/14/82	[redacted]	6-21463

PRE-OPERATIVE DIAGNOSIS
RIGHT INGUINAL HERNIA.

POST-OPERATIVE DIAGNOSIS
RIGHT INGUINAL HERNIA, CONSISTING OF AN INDRECT COMPONENT WITH A BLADDER SLIDING HERNIA AND A DIRECT COMPONENT.

OPERATION

SURGEON	1ST ASST.	2ND ASST.
[redacted]	[redacted]	[redacted]

b6
b7C

OPERATIVE FINDINGS: Lipoma of the cord and an associated indirect hernia sac which had the medial wall consisting of sliding component of the bladder. There was also a weakened inguinal floor and associated direct hernia. The ileoinguinal nerve was identified and preserved.

SURGICAL PROCEDURE: The patient was taken to the operating room where he underwent general anesthesia by inhalation without complication. The patient was prepped and draped in a sterile fashion. A 6-8 cm skin incision was made along the lines of the skin folds overlying the inguinal canal. The incision was carried down through the subcutaneous tissue to expose the aponeurosis of the external oblique. Small vessels were controlled by #000 catgut ligatures. The external inguinal ring was identified. The external oblique was incised in the direction of the fibers. With care to avoid the underlying structures, the ileoinguinal nerve was opened through the external inguinal ring and the incision likewise extended laterally approximately 3 cm. The spermatic cord was mobilized at the pubic tubercle. The ileoinguinal nerve was identified low and inferiorly on the spermatic cord. This was dissected from the cord and kept out of the operative field and preserved. The cremasteric fibers were separated proximally on the spermatic cord. The vas deferens was identified and kept away from the area of dissection. There was a lipoma of the cord on the anterior medial surface of the cord. This was dissected from the associated spermatic cord structures and an indirect hernia sac identified. The hernia sac likewise was dissected from the associated structures. Once this was completed, and the sac was skeletonized down to the peritoneal reflection and the point where the inferior epigastric vessels were identified, the sac was opened. Once the sac was opened, examination revealed the medial wall to be consisting of perivesicular fatty tissue. At this point, the hernia sac was opened from the lateral wall down to approximately 1/2 cm above the peritoneal ring. At this point, the excess hernia sac was excised and the hernia sac closed using a #00 silk ligature in a fashion as to incorporate the bladder tissue into the closure. At this time once the hernia sac was closed, a purse-string suture was placed around the proximal tissue of the hernia sac and by inverting the closed stump of the hernia sac, the bladder wall was inverted as the purse-string was tied to completely close off the previous hernia sac. It then retracted under the oblique muscle spontaneously. At this time, the inguinal floor was repaired using a McVey hernia repair by approximating the conjoined tendon to the pubic tubercle and the lucnar ligamant medially and using interrupted #00 Neurolon sutures, repair was performed from medial to lateral by approximating the conjoined tendon to the transversalis fascia. The transition stitch was made without injury to the femoral vein. The internal ring was thus recreated such as to admit one fingertip through the internal ring. The ileoinguinal nerve was identified at its point as it came out along the cremasteric set near the internal inguinal ring and preserved. The wound was irrigated out with saline. There was no evidence of any bleeding at this time. The ileoinguinal nerve was placed back in its normal anatomoical position as was the spermatic cord. The external oblique was repaired using interrupted #00 surgilon sutures. The subcutaneous tissue likewise was approximated with #000 catgut interrupted sutures and the skin was closed with a #4-0 interrupted vertical mattress nylon suture. Sterile, dry dressing was applied. The patient was taken tothe Recovery room in stable condition.

[redacted]

GWB-78 Breeding/20 MRC
D: 6/14/82 T: 6/15/82
#: 4072

ALL INFORMATION CONTAINED
HEREIN IS UNCLASSIFIED
DATE 07-17-2006 BY 60309 UC/STAM/DCG/TMW

WASHINGTON UNIVERSITY MEDICAL CENTER
Washington, D.C. 20037

SURGICAL PATHOLOGY REPORT

PATIENT'S NAME (Last) (First) (M.I.)	MED. RECORD NO.	PATHOLOGY NO.	DATE
[redacted], WILLIAM	6-21463	82-S-7006	6/14/82

AGE	SEX	RACE	PHYSICIAN	PATIENT LOCATION	ACCOUNT NO.
57	M		[redacted]	6209S	621611102

b6
b7C

CURRENT SPECIMEN: 1. Hernia sac; 2. Lipoma of cord.

HISTORY: Right inguinal herniorrhaphy.

CLINICAL DIAGNOSIS: Right inguinal hernia.

GROSS DESCRIPTION: The specimens are received in two containers fixed in formalin.

The first specimen is labeled "hernia sac." It consists of one piece of tissue partly membranous, gray and soft and partly composed of adipose tissue. It is irregular in shape, rather elongated and measures 9.0 x 2.0 x 0.5 cm. in its largest dimension. There is a small nodule whitish, firm, well circumscribed within the adipose tissue. It measures 0.3 cm. in its largest dimension. Representative sections are submitted in cassette A.

The second specimen is labeled "lipoma of cord." It consists of one piece of tissue irregular in shape, yellowish and partially encapsulated by a delicate capsule. It measures 4.0 x 2.0 x 0.5 cm. in its largest dimension. On cut section it is composed of unremarkable adipose tissue. Representative section is submitted in cassette B.
(MS:gv) #2

DIAGNOSIS: SOFT TISSUE (RIGHT INGUINAL REGION), HERNIORRHAPHY:
-HERNIA SAC
-LIPOMA
-SMALL LEIOMYOMA.

ALL INFORMATION CONTAINED
HEREIN IS UNCLASSIFIED
DATE 07-17-2006 BY 60309/UC/TAM/DCG/YMW

cf

[redacted] 6/16/82 M.D.

GMH-809 (5/81)

COPY TO MEDICAL RECORDS

FD-36 (Rev. 8-26-82)

FBI

TRANSMIT VIA:
- ☐ Teletype
- ☐ Facsimile
- ☐ ~~Airtel~~

PRECEDENCE:
- ☐ Immediate
- ☐ Priority
- ☐ Routine

CLASSIFICATION:
- ☐ TOP SECRET
- ☐ SECRET
- ☐ CONFIDENTIAL
- ☐ UNCLAS E F T O
- ☐ UNCLAS

Date 7/7/86

TO: DIRECTOR, FBI (77-106904)

FROM: SAC, WASHINGTON FIELD OFFICE (77B-86748) (RUC)

WILLIAM HUBBS REHNUQIST
DAPLI
CHIEF JUSTICE
U.S. SUPREME COURT
BUDED: NOON 7/3/86

Reference FBIHQ teletypes dated 6/26/86 and 6/20/86.

WFO indices have been searched as noted for the applicant and his relatives as set forth in referenced teletype of 6/20/86.

Indices search on 6/23/86 by [redacted]

CFR search on 6/24/86 by [redacted]

ELSUR searched on 6/25/86 by [redacted]

No identifiable derogatory references were observed.

Per referenced teletype of 6/26/86, WFO [redacted] file [redacted] was also searched for reference to [redacted] An individual identified as [redacted] telephone [redacted] No other information was provided

b6
b7C

b3
b6
b7C

2-Bureau
1-WFO

ACM:dmq
(3)

77-106904-299

ALL INFORMATION CONTAINED
HEREIN IS UNCLASSIFIED
DATE 07-17-2006 BY 60309/UC/TAM/DCG/YWM

Approved: _____ Transmitted _____ (Number) _____ (Time) Per _____

17 DEC 8 1986

117 JAN 14 1987

regarding [redacted] It is not believed this individual is identical to [redacted] b6 b7C

6-149 (Rev. 5-6-85)

Memorandum

Exec AD Adm. ___
Exec AD Inv. ___
Exec AD LES ___
Asst. Dir.:
Adm. Servs. ___
Crim. Inv. ___
Ident. ___
Insp. ___
Intell. ___
Lab. ___
Legal Coun. ___
Off. Cong. & Public Affs. ___
Rec. Mgmt. ___
Tech. Servs. ___
Training ___
Telephone Rm. ___
Director's Sec'y ___

BAR/WD To: Bob A. Ricks Section Chief
Civil Rights and Special Inquiry

Date 7/7/86

PFN/WD From: [redacted] Unit Chief
by [redacted] PSS
General Background Investigation Unit

Subject: William Hubbs Rehnquist
DAPLI
Chief Justice - U.S. Supreme Court
Buded 7/3/86
Bufile 77-106904

SDS

ALL INFORMATION CONTAINED
HEREIN IS UNCLASSIFIED
DATE 07-17-2006 BY 60309/UC/TAM/DCG/YNW

b6
b7C

Clients initiating communication is dated _____.

This memorandum reflects;

☐ a partial transmission of information to the client agency;

☒ a closing and transmittal of information to the client agency without any previous transmissions; or

☐ a closing and final transmittal of information to the client agency in which partial transmittals have occurred

77-106904-300

Communications transmitted are listed. Those previously transmitted are starred.

PH WFO	report dated	6/24/86 7/3/86	LA CG	report dated	6/24/86 7/1/86
PX	report dated	7/1/86	DE	report dated	7/1/86
PG	report dated	7/1/86	AL	report dated	6/30/86
MI NY	report dated	7/1/86 6/27/86	AX BS	report dated	6/30/86 6/26/86

Because this investigation is ☐ sensitive and/or ☐ developed information that may reflect unfavorably upon the individual investigated, those individuals whose names are checked are asked to review and indicate they approve dissemination by initialing.

☒ Supervisory Special Agent [redacted] (K) 7/7/86

☒ Unit Chief [redacted]

☒ Assistant Section Chief [redacted]

☒ Section Chief Bob Ricks

17 DEC 8 1986

6/vs

FBI/DOJ

(8-26-82)

FBI

TRANSMIT VIA:
- ☐ Teletype
- ☐ Facsimile
- ☐ _____ AIRTEL

PRECEDENCE:
- ☐ Immediate
- ☐ Priority
- ☐ Routine

CLASSIFICATION:
- ☐ TOP SECRET
- ☐ SECRET
- ☐ CONFIDENTIAL
- ☐ UNCLAS E F T O
- ☐ UNCLAS

Date ~~7-24-86~~

TO: DIRECTOR, FBI

FROM: SAC, WASHINGTON FIELD

WILLIAM HUBBS REHNQUIST; DAPLI
(BUFILE 77-106904)
(WFO FILE 77B-86748) (RUC) (A-2)

[redacted]

b6
b7C

Enclosed for FBIHQ are two original letters plus one copy of each letter received at WFO on July 22, 1986. (It is noted one letter duplicates the other.)

[redacted]

2 ccd /WS 2 to Serial f.l.

4-Bureau (Encl. 4) ENCLOSURE
1-WFO (77B-86748) (Encl. 2)
1-WFO [redacted] ~~(Encl. 2)~~

PTR:rdc
(6)

77-106904-301

97 DEC 8 1986

Approved: _____ Transmitted _____ Per _____
(Number) (Time)

ALL INFORMATION CONTAINED
HEREIN IS UNCLASSIFIED
DATE 07-17-2006 BY 60309/UC/TAM/DCG/YMW

3 FEB 1987

U.S. Department of Justice

Office of Legislative and Intergovernmental Affairs

Deputy Assistant Attorney General

Washington, D.C. 20530

FEDERAL GOVERNMENT

25 JUL 1986

M E M O R A N D U M

TO: Kevin O'Brien
Inspector in Charge and Chief Counsel
Federal Bureau of Investigation

FROM: Kenneth P. Bergquist
Deputy Assistant Attorney General
Office of Legislative Affairs

REGARDING: Telephone Request from Senator Thurmond

I was called today by William Hubbs [redacted] He informs me that Senator Thurmond read The Washington Post article on Justice Rehnquist in today's paper (enclosed). Senator Thurmond desires to determine if the Federal Bureau of Investigation undertook any investigation of alleged voter harrassment in Phoenix in 1962 and/or 1964. If any investigation occurred, Senator Thurmond desires to know the results of the investigation.

b6
b7C

Enclosure

77-106904-302

17 DEC 8 1986

ALL FBI INFORMATION CONTAINED
HEREIN IS UNCLASSIFIED
DATE 07-17-2006 BY 60309/UC/TAM/DCG/YMW

ALL INFORMATION CONTAINED
HEREIN IS UNCLASSIFIED
DATE 07-17-2006 BY 60309/UC/TAM/DIG/

The Washington Post

DATE: 7-25-86
PAGE: A4

1971 Rehnquist Account Is Challenged by 3 Men

'Ballot Security' Role in '60s Called Active

By George Lardner Jr. and Al Kamen
Washington Post Staff Writers

Three men yesterday contradicted Supreme Court Justice William H. Rehnquist's account during his 1971 confirmation hearings of the role he played in a controversial Republican "ballot security" program in Phoenix in the early 1960s.

Rehnquist, President Reagan's nominee for chief justice of the United States, had said he was in overall charge of the programs, but declared that he never personally engaged in challenging the credentials or literacy of Democratic minority voters.

But two of the witnesses interviewed yesterday said that they saw Rehnquist challenging black and Hispanic voters in the Arizona city. The third, a former assistant U.S. attorney who was sent to one precinct to investigate complaints of harassment, said Rehnquist was definitely a member of a group that was "aggressively challenging minority voters by looking at them coming up in line and saying, 'You don't know how to read.' "

The former prosecutor, James J. Brosnahan, now a senior partner in a San Francisco law firm, said he had no doubt that it was Rehnquist he saw and that it was not a case of "mistaken identity" as the majority report of the Senate Judiciary Committee suggested in 1971 when the charges were first aired.

Brosnahan was emphatic in attacking the "mistaken identity" suggestion.

Rehnquist could not be reached for comment. Rehnquist's Senate confirmation hearings are scheduled to begin Tuesday.

The three witnesses, Brosnahan, a self-described liberal Democrat, and two Phoenix residents, Charles W. Pine and the Rev. Snelson W. McGriff, were cited in a special report by the Nation Institute, a liberal group affiliated with The Nation magazine. All three confirmed their remarks and provided additional details yesterday in separate interviews.

Charges of voter harassment against Rehnquist first surfaced at the 1971 hearings on his appointment to the Supreme Court.

Rehnquist denied any improprieties at the 1971 hearings, both in direct testimony and later in a lengthy letter to the Senate Judiciary Committee.

In his letter, Rehnquist said that he had been in charge of GOP "ballot security" programs and similar efforts conducted by lawyers' committees in the biennial elections in Phoenix from 1958 through 1964. However, he said, that "in none of these years did I personally engage in challenging the qualifications of any voters."

Pine, a Phoenix public relations man and state Democratic Party chairman from 1972 to 1976, said he saw Rehnquist on one occasion approach two prospective voters waiting in line outside the polling place of a predominantly black and Hispanic precinct and ask them if they were qualified voters.

"He challenged one and then another," Pine recalled yesterday. "Both were black men and both left the line." He said Rehnquist was with one or two other men and they left together after the incident, with Rehnquist driving. Pine said Rehnquist was part of what he called Republican "flying squads" going from precinct to precinct in heavily Democratic areas, either in 1962 or 1964.

Told of Rehnquist's 1971 disclaimer of any such activity, Pine said: "If he wants to say that, he can. But I disagree." Neither Brosnahan nor Pine spoke up in 1971, saying they thought about it, but decided not to bother. McGriff submitted an affidavit in 1971 saying he saw Rehnquist challenging voters at McGriff's polling place, located in the Bethune school. McGriff said he thought it was in 1964, but was not positive.

"If it wasn't him [Rehnquist], it was his twin brother," McGriff said. "He had a card in his hand .... He'd say, 'Read this' .... I looked him right in the eye. I wasn't going to read that card. I was going to put my fist in his mouth."

Rehnquist told the Senate committee that he strongly disapproved of "any scattergun use of literacy challenges" and on one occasion in 1962 went to the Bethune precinct to tell one overzealous Republican challenger there to stop demanding that voters prove their literacy by reading printed passages from the Constitution as they waited to vote.

Literacy challenges were later prohibited by the Civil Rights Act of 1964, but they were permissible in Arizona before then so long as they did not amount to harassment.

Brosnahan, however, said there were enough complaints about the GOP challenges at the Bethune precinct in 1962 that he went there with an FBI agent to investigate.

"Brosnahan said he found a small "group" of Republicans, including Rehnquist, there challenging voters on a random basis, asking Hispanic voters if they could read English and black voters if they could read at all. "They would do this right in line, rather than getting a person off to the side," Brosnahan said. "Telling one person after another, 'You can't read,' is an aggressive thing to do .... "

"My best recollection is that he [Rehnquist] was challenging voters," Brosnahan said, "but that was 1962 and this is 1986. I know he has denied that, but I have asked myself in fairness what I can remember."

"This was a group that deliberately set out to discourage and harass minority voters on the subject of whether they could read. The concept that Mr. Rehnquist was somehow supervising and making it better is one that conflicts with my recollection. I am very firm about that," Brosnahan said.

The 1971 Senate Judiciary Committee report dismissed the voter harassment charges as "wholly unsubstantiated," but a Democratic minority complained that the allegations had not been adequately investigated or effectively refuted.

Staff writer Saundra Saperstein contributed to this report.

77-106904-302

43

ENCLOSURE

U.S. Department of Justice

Office of Legislative and Intergovernmental Affairs

Deputy Assistant Attorney General

Washington, D.C. 20530

SDS

FEDERAL GOVERNMENT

25 JUL 1986

M E M O R A N D U M

TO: Kevin O'Brien
Inspector in Charge and Chief Counsel
Federal Bureau of Investigation

FROM: Kenneth P. Bergquist
Deputy Assistant Attorney General
Office of Legislative Affairs

KPB

REGARDING: Request of the Senate Judiciary Committee for an FBI Interview

William Hubbs

Enclosed you will find a copy of a request we received today from the Senate Judiciary Committee. As we discussed earlier today, please determine if you can identify the physician who first prescribed Placidyl for Justice Rehnquist. If this physician can be identified, please make every effort to interview the physician concerning this matter. Your prompt consideration of this matter is appreciated.

Enclosure

2

ENCLOSURE ATTACHED

77-106904-303

17 DEC 8 1986

ALL FBI INFORMATION CONTAINED
HEREIN IS UNCLASSIFIED
DATE 07-17-2006 BY 60309/UC/TAM/DCG/YMW

FEB 06 1987

b/b5

STROM THURMOND, SOUTH CAROLINA, CHAIRMAN
CHARLES McC. MATHIAS, JR., MARYLAND
PAUL LAXALT, NEVADA
ORRIN G. HATCH, UTAH
ALAN K. SIMPSON, WYOMING
JOHN P. EAST, NORTH CAROLINA
CHARLES E. GRASSLEY, IOWA
JEREMIAH DENTON, ALABAMA
ARLEN SPECTER, PENNSYLVANIA
MITCH McCONNELL, KENTUCKY

JOSEPH R. BIDEN, JR., DELAWARE
EDWARD M. KENNEDY, MASSACHUSETTS
ROBERT C. BYRD, WEST VIRGINIA
HOWARD M. METZENBAUM, OHIO
DENNIS DeCONCINI, ARIZONA
PATRICK J. LEAHY, VERMONT
HOWELL HEFLIN, ALABAMA
PAUL SIMON, ILLINOIS

DENNIS W. SHEDD, CHIEF COUNSEL AND STAFF DIRECTOR
DIANA L. WATERMAN, GENERAL COUNSEL
MELINDA KOUTSOUMPAS, CHIEF CLERK
MARK H. GITENSTEIN, MINORITY CHIEF COUNSEL

United States Senate

COMMITTEE ON THE JUDICIARY
WASHINGTON, DC 20510

July 24, 1986

CONFIDENTIAL

Honorable Edwin Meese III
Attorney General of the United States
Department of Justice
Washington, DC 20530

ATTN: Honorable John R. Bolton

Dear Mr. Meese:

Attached is a self-explanatory letter from Senator Biden relative to the nomination of William H. Rehnquist to be Chief Justice.

Inasmuch as Justice Rehnquist's hearing has been scheduled for Tuesday, July 29th, I would appreciate your prompt attention to this matter.

With kindest regards and best wishes,

Sincerely,

Strom Thurmond

Strom Thurmond
Chairman

ST/jtn

ALL FBI INFORMATION CONTAINED
HEREIN IS UNCLASSIFIED
DATE 07-17-2006 BY 60309/UC/TAM/DCG/YMW

77-106904-303

STROM THURMOND, SOUTH CAROLINA, CHAIRMAN
CHARLES McC. MATHIAS, JR., MARYLAND
PAUL LAXALT, NEVADA
ORRIN G. HATCH, UTAH
ALAN K. SIMPSON, WYOMING
JOHN P. EAST, NORTH CAROLINA
CHARLES E. GRASSLEY, IOWA
JEREMIAH DENTON, ALABAMA
ARLEN SPECTER, PENNSYLVANIA
MITCH McCONNELL, KENTUCKY

JOSEPH R. BIDEN, JR., DELAWARE
EDWARD M. KENNEDY, MASSACHUSETTS
ROBERT C. BYRD, WEST VIRGINIA
HOWARD M. METZENBAUM, OHIO
DENNIS DeCONCINI, ARIZONA
PATRICK J. LEAHY, VERMONT
HOWELL HEFLIN, ALABAMA
PAUL SIMON, ILLINOIS

DENNIS W. SHEDD, CHIEF COUNSEL AND STAFF DIRECTOR
DIANA L. WATERMAN, GENERAL COUNSEL
DEBORAH G. BERNSTEIN, CHIEF CLERK
MARK H. GITENSTEIN, MINORITY CHIEF COUNSEL

United States Senate

COMMITTEE ON THE JUDICIARY
WASHINGTON, DC 20510

July 24, 1986

CONFIDENTIAL

Dear Strom:

I am writing to request that the Committee obtain copies of [redacted] records concerning his treatment of Justice Rehnquist. It is my understanding that Justice Rehnquist voluntarily signed releases for his medical records, and that the Committee has received copies of all relevant records from each physician except [redacted]

b6
b7C

In addition, I request that the FBI identify and interview the physician who first prescribed Placidyl for Justice Rehnquist.

Thank you for your consideration of these matters.

Sincerely,

Joseph R. Biden, Jr.
Ranking Minority Judiciary Member

DECLASSIFIED BY 60309/UC/TAM/DCG/YMW
ON 07-17-2006

Rec'd 4PM 7/24/86 DB

77-106904-303

ENCLOSURE

Memorandum

Exec AD Adm. ____
Exec AD Inv. ____
Exec AD LES ____
Asst. Dir.:
Adm. Servs. ____
Crim. Inv. ____
Ident. ____
Insp. ____
Intell. ____
Lab. ____
Legal Coun. ____
Off. Cong. & Public Affs. ____
Rec. Mgmt. ____
Tech. Servs. ____
Training ____
Telephone Rm. ____
Director's Sec'y ____

To : F. I. Clarke

Date 7/25/86

SDS

From : W. M. Baker

Subject : WILLIAM REHNQUIST NOMINATION FOR CHIEF JUSTICE OF THE UNITED STATES SUPREME COURT

PURPOSE: To provide requests for investigation forwarded by Department of Justice.

DETAILS: By two memos, dated July 25, 1986, KENNETH BERGQUIST, Deputy Assistant Attorney General, Office of Legislative Affairs, requested FBI investigation in connection with the REHNQUIST nomination. Chief Counsel J. KEVIN O'BRIEN, Congressional Affairs Office, had received these requests orally earlier today and had discussed them with Section Chief BOB A. RICKS.

RECOMMENDATION: For whatever action deemed appropriate by the Criminal Investigative Division.

APPROVED:

Director ____
Exec. AD-Adm. ____
Exec. AD-Inv. ____
Exec. AD-LES ____

Adm. Servs. ____
Crim. Inv. ____
Ident. ____
Inspection ____
Intell. ____

Laboratory ____
Legal Coun. ____
Rec. Mgmt. ____
Tech. Servs. ____
Training ____
Off. of Cong. & Public Affs. ____

77-106904-304

b6
b7C

ALL INFORMATION CONTAINED
HEREIN IS UNCLASSIFIED
DATE 07-17-2006 BY 6Q309/UC/TAM/DCG/YMW

17 DEC 3 1986

1 - Mr. Clarke - Enclosures (2)
1 - Mr. Baker - Enclosures (2)
1 - Mr. Ricks - Enclosures (2)
3 - [redacted] - Enclosures (2)
1 - Mr. O'Brien - Enclosures (2)
JKO:cae (8)

SSA J. KEVIN O'BRIEN
Room 7240, TL-245

JAN 1 4 1987

Ricks

6/6/5

FBI/DOJ

0-93 (Rev. 4-26-78) 1002 1001

DEPARTMENT OF JUSTICE
FEDERAL BUREAU OF INVESTIGATION
COMMUNICATION MESSAGE FORM

SUN A
208/10015
208/10025

PAGE 1 OF 9

DATE	CLASSIFICATION	PRECEDENCE
7/26/86	UNCLAS	IMMEDIATE

START HERE

SOS

FM DIRECTOR FBI

TO FBI PHOENIX IMMEDIATE
FBI SF Immed (Per MBM)

BT

ALL INFORMATION CONTAINED
HEREIN IS UNCLASSIFIED
DATE 07-17-2006 BY 60309/UC/TAM/DCG/YMW

UNCLAS SECTION 1 OF 2

WILLIAM HUBBS REHNQUIST; DEPARTMENTAL APPLICANT; CHIEF JUSTICE; U.S. SUPREME COURT

RE: BUTELCALLS TO PHOENIX JULY 26, 1986.

THE U.S. SENATE BEGINS HEARINGS ON THE ELECTION OF JUSTICE REHNQUIST JULY 29, 1986.

WITHIN THE PAST FEW DAYS, INDIVIDUALS FAMILIAR WITH AN INCIDENT THAT OCCURRED ON NOVEMBER 6, 1962 AT THE MARY MC LEOD BETHUNE SCHOOL, PHOENIX, ARIZONA, ALLEGE THAT REHNQUIST WAS A PARTICIPANT.

IT HAS BEEN DETERMINED THAT THE FBI CONDUCTED AN ELECTION LAW INVESTIGATION CONTEMPORANEOUSLY AND REVISITED THIS INCIDENT DURING THE 1971 BACKGROUND INVESTIGATION OF REHNQUIST.

REHNQUIST DURING HIS 1971 SENATE CONFIRMATION HEARINGS

DO NOT TYPE MESSAGE BELOW THIS LINE

DO NOT TYPE PAST THIS LINE

APPROVED BY	DRAFTED BY	DATE	ROOM	TEL
FIC/CSI/1	PFN:MBM	7/26/86	5136	[redacted]

b2

1 - MR. CLARKE
1 - MR. SCHREIBER
1 - MR. RIGGS
1 - [redacted]
1 - [redacted]

77-106904-305

b6
b7C

RETURN TO ROOM 5136

FEDERAL BUREAU OF INVESTIGATION
COMMUNICATIONS CENTER
0902 ZFM
JUL 27 1986

902

17 DEC 3 1986

DO NOT FILE WITHOUT COMMUNICATIONS STAMP

FBI/DOJ

START HERE

DENIED INVOLVEMENT IN THE INCIDENT ALTHOUGH HE ACKNOWLEDGED
20 APPEARING AT THE SCENE DURING THE AFTERMATH. THE INDIVIDUALS
18 INTERVIEWED BY THE MEDIA IN RECENT DAYS CONTRADICT REHNQUIST'S
STATEMENTS.

16 PHONENIX HAS ADVISED THAT ITS VOTER FILE NUMBER 56-52
ENTITLED, [redacted] HAS BEEN DESTROYED. FROM THE
14 HEADQUARTERS FILES (VOTING AND BACKGROUND) AND SENATE RECORDS,
THE FOLLOWING INFORMATION HAS BEEN GLEANED:

12 [redacted] AND [redacted] WERE TWO WHITE REPUBLICAN
POLL CHALLENGERS SENT TO THE PRECINCT BY [redacted] LOCAL
10 REPUBLICAN OFFICIAL. [redacted] AND POSSIBLY [redacted] TO A LESSER
EXTENT, APPROACHED BLACK VOTERS (AND POSSIBLY HISPANIC VOTERS)
8 IN THE LINES WAITING TO VOTE TO TEST THEIR LITERACY. THEY
PRESENTED A PRINTED EXCERPT FROM THE CONSTITUTION AND AFTER
6 DISCUSSION ASKED THESE POTENTIAL VOTERS TO READ THE CARD. THE
CHALLENGERS DELAYED THE VOTING PROCESS AND CAUSED SOME
4 INDIVIDUALS TO DROP OUT OF LINE WITHOUT VOTING. DURING THE DAY,
VARIOUS REPRESENTATIVES OF THE COUNTY ATTORNEY, THE SHERIFF,
2 AND THE U.S. ATTORNEY DISCUSSED WITH [redacted] AND POSSIBLY
[redacted] THEIR ACTIONS. LATE IN THE AFTERNOON, TWO WHITE MEN

b6
b7C

DO NOT TYPE MESSAGE BELOW THIS LINE

DO NOT TYPE PAST THIS LINE

START HERE

b6
b7C

POSSIBLY, FRANK DE LISE AND [redacted] SPOKE TO [redacted] AND
20 A FIGHT BROKE OUT. POLICE ARRIVED AND [redacted] WAS ESCORTED
18 FROM THE AREA.

THE ACTIVITY DURING THE DAY WAS OBSERVED BY A NUMBER OF
16 PEOPLE. [redacted] WAS ON THE SCENE AND OBSERVED THE WHITE
REPUBLICAN CHALLENGER REQUIRING BLACK VOTERS TO READ A SECTION
14 OF THE CONSTITUTION AS EVIDENCE OF LITERACY. HE TELEPHONED [redacted]
[redacted] {ACCORDING TO [redacted] RELATED HIS OBSERVATIONS AND
12 DISCLOSED 62 BLACK VOTERS LEFT THE LINE WITHOUT VOTING.
[redacted] WENT TO THE SCENE AND SPOKE WITH [redacted]
10 [redacted] WHO HE SAID {WHEN
INTERVIEWED IN 1962} WERE ON THE SCENE. [redacted] SAID HE
8 RETURNED TO HIS OFFICE AND WAS AGAIN CALLED BY [redacted] WHO
REPORTED A FIGHT HAD OCCURRED. [redacted] ALSO REPORTED THAT [redacted]
6 [redacted] VISITED HIS OFFICE AND RELATED HIS OBSERVATIONS.
[redacted] TELEPHONED [redacted]
4 TELEPHONED THE FBI AND ASKED THAT AN INVESTIGATION BE INSTI-
TUTED THEN SPOKE WITH NUMEROUS PEOPLE AND MAY EVEN HAVE GONE TO
2 THE SCENE. [redacted] INFORMED THE FBI THAT [redacted] MAY HAVE
~~BEEN THE ASSAILANT. [redacted] DENIED BEING THE ASSAILANT BUT~~

DO NOT TYPE MESSAGE BELOW THIS LINE

DO NOT TYPE PAST THIS LINE

START HERE

DID RELATE HIS OBSERVATIONS OF THE TWO REPUBLICAN CHALLENGERS.
[redacted] AND [redacted] OBSERVED THE CHALLENGERS CONFRONTING THE VOTERS AND THE FIGHT. [redacted] IDENTIFIED ONE OF THE CHALLENGERS AS [redacted] AND GAVE A GENERAL DESCRIPTION.

[redacted] {IN 1962} DESCRIBED HIS ACTIONS AND THAT OF [redacted] AS VOTER CHALLENGERS. HE EXPLAINED THE FIGHT AND SAID HE LEARNED HIS ATTACKERS WERE [redacted]

[redacted] WAS NOT INTERVIEWED BY THE FBI ABOUT THIS MATTER UNTIL 1971. HE RELATED HIS RECOLLECTION BUT DISCLOSED THE INCIDENT OCCURRED IN 1964. HE DESCRIBED THE ACTIVITIES AND FIGHT BUT ONLY MENTIONED ONE PARTICIPANT WHOM HE IDENTIFIED AS WILLIAM REHNQUIST. HE SAID HE DID NOT KNOW THE INDIVIDUAL'S IDENTITY UNTIL HE SAW A PHOTO OF REHNQUIST. HE MENTIONED [redacted] WAS A WITNESS.

[redacted] {INTERVIEWED IN 1971} SAID SHE AND [redacted] OBSERVED AN INCIDENT AT THE BETHUNE SCHOOL WHICH SHE SAID SHE LATER LEARNED INVOLVED REHNQUIST. SHE SAID THE INCIDENT OCCURRED IN 1964.

[redacted] {INTERVIEWED IN 1971} REMEMBERED A NOVEMBER

DO NOT TYPE MESSAGE BELOW THIS LINE

DO NOT TYPE PAST THIS LINE

b6
b7C

START HERE

3, 1964 INCIDENT AND DESCRIBED THE CHALLENGING TWO WHITE
20 REPUBLICANS AND A FIGHT BUT DID NOT IDENTIFY ANY OF THE
18 PARTICIPANTS.

[redacted] {INTERVIEWED IN 1971} RELATED SHE WAS THE
16 REPUBLICAN JUDGE AT BETHUNE ON NOVEMBER 3, 1964 BUT THERE WERE
NO INCIDENTS.

14 [redacted] {INTERVIEWED IN 1971} ADVISED THAT THE
RECORD OF INCIDENTS FROM THE 1964 ELECTION WERE DESTROYED.

12 PHOENIX POLICE OFFICER [redacted] REPORTED NO RECORD
OF A 1964 INCIDENT AT THE BETHUNE SCHOOL.

10 [redacted] RELATED NO INCIDENTS INVOLVING VOTER
CHALLENGERS OCCURRED DURING 1966 AT THE BETHUNE SCHOOL. [redacted]
8 [redacted] SAID SHE HEARD THAT SOMETHING DID HAPPEN IN 1966, BUT
SHE DOES NOT HAVE PARTICULARS. [redacted] RELATED A WHITE
6 MAN PUSHED HER OUT OF LINE DURING THE 1964 ELECTION, BUT SHE
DID NOT KNOW HIS IDENTITY.

4 [redacted] WAS REINTERVIEWED IN 1971 AND DISCLOSED THAT
HE SCUFFLED WITH [redacted]
2 DURING THE 1962 ELECTION AT THE BETHUNE SCHOOL OVER [redacted]
EFFORTS TO TAKE [redacted] WRITTEN AUTHORIZATION TO CHALLENGE

b6
b7C

DO NOT TYPE MESSAGE BELOW THIS LINE

DO NOT TYPE PAST THIS LINE

START HERE

VOTERS. HE SAID [redacted] WAS PRESENT AS WAS [redacted] b6 b7C
20 HE RELATED NO CHALLENGES OCCURRED IN 1964 DUE TO CHANGES IN THE
18 LAW PROHIBITING SUCH ACTIONS.

DURING SENATE CONFIRMATION HEARINGS IN 1971, AFFIDAVITS
16 WERE RECEIVED FROM [redacted] AND [redacted] ALLEGING THAT
REHNQUIST HARASSED VOTERS AT THE BETHUNE SCHOOL ON NOVEMBER 3,
14 1964. [redacted] FURTHER ALLEGED THAT REHNQUIST SCUFFLED WITH HIM
AND WAS REMOVED BY POLICE.

12 [redacted] PROVIDED A LETTER REFUTING THE [redacted] AND
[redacted] AFFIDAVITS NOTING THE INCIDENT OCCURRED IN 1962 AND
10 REHNQUIST WAS NOT INVOLVED.

REHNQUIST DISCLOSED HIS ROLE AS A REPUBLICAN OFFICIAL IN
8 ELECTIONS FROM 1958 THROUGH 1968. HE DISCLOSED IN 1962 HE
INSTRUCTED CHALLENGERS IN PROCEDURES BEFORE THE ELECTION AND "I
6 THINK THAT ON SEVERAL OCCASIONS . . . I WENT TO PRECINCTS WHERE
DISPUTES HAD ARISEN IN AN ATTEMPT TO RESOLVE THEM." HE RELATED
4 HE WAS AWARE THAT A REPUBLICAN CHALLENGER WAS REMOVED FROM THE
BETHUNE PRECINCT IN 1962 BECAUSE OF THE PRACTICES HE WAS USING.
2 BT

DO NOT TYPE MESSAGE BELOW THIS LINE

DO NOT TYPE PAST THIS LINE

0-93 (Rev. 4-26-78)

DEPARTMENT OF JUSTICE
FEDERAL BUREAU OF INVESTIGATION
COMMUNICATION MESSAGE FORM

DATE	CLASSIFICATION	PRECEDENCE
7/26/86	UNCLAS	IMMEDIATE

START HERE

FM DIRECTOR FBI

FM

TO FBI PHOENIX IMMEDIATE

TO

BT

UNCLAS SECTION 2 OF 2

14 WILLIAM HUBBS REHNQUIST; DEPARTMENTAL APPLICANT; CHIEF JUSTICE;

U.S. SUPREME COURT

12 [redacted] PROVIDED TWO AFFIDAVITS AND

DESCRIBED EVENTS SIMILAR TO THE 1962 INCIDENT BUT STATED IT

10 OCCURRED IN 1964. THEY SAID REHNQUIST OR [redacted] WAS

INVOLVED IN A SCUFFLE.

8 A POLITICAL INTEREST GROUP KNOWN AS "THE NATION INSTITUTE"

INTERVIEWED [redacted] WHO WAS ACTIVE

6 IN ARIZONA POLITICAL AFFAIRS, WHO RELATED OBSERVING REHNQUIST

CHALLENGING VOTERS ON ONE OCCASION. [redacted]

4 REITERATED TO THE INSTITUTE INFORMATION FROM HIS SENATE

AFFIDAVIT. [redacted]

2 [redacted] RELATED HE

b6
b7C

DO NOT TYPE PAST THIS LINE

DO NOT TYPE MESSAGE BELOW THIS LINE

APPROVED BY	DRAFTED BY	DATE	ROOM	TELE EXT.

DO NOT FILE WITHOUT COMMUNICATIONS STAMP

FBI/DOJ

START HERE

AND AN FBI AGENT WERE ON THE SCENE AT BETHUNE IN 1962 AND
OBSERVED REHNQUIST CHALLENGING VOTERS. ALL THREE INTERVIEWSWERE
REPORTED IN THE "WASHINGTON POST" AND HAVE RAISED CONCERNS.
LEADS:
PHOENIX ARIZONA:

{1} INTERVIEW [redacted] b6 b7C
[redacted] {TELEPHONE NUMBER
[redacted]

{2} INTERVIEW [redacted] A LONG TIME SOUTH
PHOENIX RESIDENT AND RESPECTED MEMBER OF THE CITIES BLACK
COMMUNITY {TELEPHONE NUMBERS: [redacted]

{3} ATTEMPT TO LOCATE AND INTERVIEW [redacted]

{4} INTERVIEW [redacted]
[redacted]

{5} INTERVIEW [redacted] {ADDRESS UNKNOWN}.

{6} INTERVIEW [redacted] {ADDRESS UNKNOWN}.

{7} INTERVIEW [redacted] {ADDRESS UNKNOWN}.

{8} INTERVIEW [redacted] {ADDRESS UNKNOWN}.

{9} INTERVIEW [redacted] {ADDRESS UNKNOWN}.

{10} INTERVIEW [redacted] {ADDRESS UNKNOWN}.

DO NOT TYPE MESSAGE BELOW THIS LINE

DO NOT TYPE PAST THIS LINE

b6
b7C

{11} INTERVIEW [redacted]

[redacted]

{12} ATTEMPT TO INTERVIEW [redacted]

{13} INTERVIEW [redacted] {ADDRESS UNKNOWN}.

{14} INTERVIEW [redacted] {TELEPHONE NUMBERS: {HOME} [redacted] OR {OFFICE} [redacted]

{15} INTERVIEW [redacted] {TELEPHONE NUMBERS: [redacted]

{16} INTERVIEW [redacted] {TELEPHONE NUMBERS: [redacted]

{17} INTERVIEW [redacted] {TELEPHONE NUMBER [redacted]

{18} INTERVIEW [redacted] REPUBLICAN OFFICIAL AT BETHUNE SCHOOL IN 1962 {TELEPHONE NUMBER [redacted]

{19} CONFIRM THAT PHOENIX FILE NUMBER 56-52 WAS DESTROYED.

SAN FRANCISCO:

{1} INTERVIEW [redacted]

[redacted] {ADDRESS UNKNOWN}.

BT

0-93 (Rev. 4-26-78)

DEPARTMENT OF JUSTICE
FEDERAL BUREAU OF INVESTIGATION
COMMUNICATION MESSAGE FORM

Summary
DC 1003 S

DATE	CLASSIFICATION	PRECEDENCE
7/27/86	UNCLAS	IMMEDIATE

SDS

START HERE

FM DIRECTOR FBI

TO FBI PHOENIX IMMEDIATE

BT

ALL INFORMATION CONTAINED
HEREIN IS UNCLASSIFIED
DATE 07-17-2006 BY 60309/UC/TAM/DCG/YMW

UNCLAS

WILLIAM HUBBS REHNQUIST; DEPARTMENTAL APPLICANT; CHIEF JUSTICE; U.S. SUPREME COURT.

REBUTELCALS TO PHOENIX JULY 27, 1986 AND BUTEL TO PHOENIX JULY 26, 1986.

DR. SIDNEY SMITH WAS INTERVIEWED ON NATIONAL PUBLIC RADIO SATURDAY EVENING, JULY 26, 1986. HE DISCLOSED THAT HE AND FELLOW ARIZONA STATE UNIVERSITY PROFESSOR JOHN GRIMES WERE AT BETHUNE SCHOOL DURING THE INCIDENT NOW IN DISPUTE; DATE NOT MENTIONED DURING THE BROADCAST. HE SAID HE AND HIS ASSOCIATE WATCHED REHNQUIST CHALLENGE BLACK VOTERS ON THEIR ABILITY TO READ. HIS ASSOCIATE TELEPHONED THEIR OBSERVATIONS TO DEMOCRATIC PARTY OFFICIALS. HE REPORTS HIS ASSOCIATE WAS LIVING IN A PHOENIX AREA REST HOME AND MAY NOW BE DECEASED.

DO NOT TYPE PAST THIS LINE

DO NOT TYPE MESSAGE BELOW THIS LINE

APPROVED BY	DRAFTED BY	DATE	ROOM	TELE EXT.
PFN/sjh	PFN:sjh (4)	7/27/86	5136/6	

b2

1 - Mr. Ricks
1 - [redacted]
1 - [redacted]

b6
b7C

77-106904-306

FBI/DOJ
COMMUNICATIONS CENTER
JUL 27 1986

17 DEC 3 1986

DO NOT FILE WITHOUT COMMUNICATIONS STAMP

FBI/DOJ

HE MENTIONED CALIFORNIA AND MAY NOW BE A CALIFORNIA RESIDENT.

THE WASHINGTON POST, ON JULY 27, 1986, REPORTED THAT MELVIN MIRKIN, WHO KNEW REHNQUIST AS A FELLOW STANFORD LAW SCHOOL ALUMNA, SAW REHNQUIST WITH REPUBLICANS CHALLENGING BLACK VOTERS.

LEADS:

PHOENIX DIVISION: {1} AT ARIZONA STATE UNIVERSITY, ATTEMPT TO LOCATE [redacted] THEN INTERVIEW; {2} INTERVIEW PHOENIX ATTORNEY [redacted] ADDRESS UNKNOWN. b6 b7C

BT

/

0-93 (Rev. 4-26-78)

DEPARTMENT OF JUSTICE
FEDERAL BUREAU OF INVESTIGATION
COMMUNICATION MESSAGE FORM

208/10005

MON HRR

PAGE 1 OF 4

DATE	CLASSIFICATION	PRECEDENCE
7/27/86	UNCLAS	IMMEDIATE

START HERE

FM FM DIRECTOR, FBI

TO TO SAC, PHOENIX {IMMEDIATE}

SAC, SAN DIEGO {IMMEDIATE}

BT

ALL INFORMATION CONTAINED
HEREIN IS UNCLASSIFIED
DATE 07-17-2006 BY 60309/UC/TAM/DCG/YMW

UNCLAS

WILLIAM HUBBS REHNQUIST, DEPARTMENTAL APPLICANT, CHIEF JUSTICE, U.S. SUPREME COURT

REFERENCE BUREAU TELETYPE TO PHOENIX 7/26/86, AND 7/27/86.

INVESTIGATION MUST REACH THE BUREAU BY COB 7/28/86.

FOR THE BENEFIT OF SAN DIEGO, PHOENIX IS PURSUING INFORMATION ABOUT A 1962 INCIDENT WHICH HAS BECOME AN ISSUE TO BE ADDRESSED DURING THE SENATE CONFIRMATION HEARINGS ON THIS NOMINATION WHICH BEGINS JULY 29, 1986.

TWO WHITE REPUBLICAN VOTER CHALLENGERS CONFRONTED BLACK AND MINORITY VOTERS AT THE BETHUNE SCHOOL VOTING PRECINCT ON NOVEMBER 6, 1962. THEY DISPLAYED CARDS WITH AN EXCERPT FROM

DO NOT TYPE PAST THIS LINE

DO NOT TYPE MESSAGE BELOW THIS LINE

APPROVED BY	DRAFTED BY	DATE	ROOM	TELE EXT
FEC/RMS	PFN:rlb	7/27/86	5027	[redacted]

b2

1 - Mr. Ricks
1 - [redacted]
1 -
1 -

77-106904-307

b6
b7C

17 DEC 3 1986

FEDERAL BUREAU OF INVESTIGATION
COMMUNICATIONS CENTER
0141 RK
JUL 28 1986

[redacted]

notified @ 9:45 pm 7/28/86 that teletype transmitted. mibilpo

DO NOT FILE WITHOUT COMMUNICATIONS STAMP

START HERE

THE CONSTITUTION AND ASKED BLACKS AND MINORITIES TO PROVE THEY WERE LITERATE BY READING THE EXCERPT ALOUD. THE ACTIVITY DISCOURAGED THE BLACK VOTERS WHO THEN DID NOT VOTE.

AS THE DAY PROGRESSED, DEMOCRATIC POLL WATCHERS BECAME INSENSED AND TELEPHONED PARTY OFFICIALS AND LAW ENFORCEMENT PERSONNEL, MANY OF WHOM ARRIVED AT THE SCENE AND ATTEMPTED TO DISUADE THE REPUBLICAN CHALLENGERS. FINALLY, A SCUFFLE ENSUED, AND THE REPUBLICANS DEPARTED. CONTEMPORANEOUS INVESTIGATION WAS CONDUCTED, HOWEVER, FEW INDIVIDUALS WERE INTERVIEWED AND PROSECUTION DECLINED.

SHORTLY BEFORE THE 1971 REHNQUIST CONFIRMATION HEARINGS, SEVERAL INDIVIDUALS STEPPED FORTH AND ADVISED THAT REHNQUIST WAS A PARTICIPANT AND/OR AT LEAST PRESENT. REHNQUIST DENIED HE WAS A PARTICIPANT, AND HE DOES NOT RECALL BEING ON THE SCENE. DURING THIS PAST WEEK (1986), ADDITIONAL INDIVIDUALS HAVE STEPPED FORTH AND SUGGESTED REHNQUIST MAY HAVE BEEN IN ERROR IN HIS 1971 TESTIMONY. THIS INCIDENT AND REHNQUIST'S SUBSEQUENT COURT DECISIONS HAVE CAUSED CONCERNS, IN SOME QUARTERS, ABOUT REHNQUIST'S VIEWS ABOUT MINORITIES.

[redacted] ASSISTED BY [redacted] WAS THE PARTY

b6
b7C

DO NOT TYPE MESSAGE BELOW THIS LINE

DO NOT TYPE PAST THIS LINE

START HERE

OFFICIAL WHO ASSIGNED [redacted] AND [redacted] TO BE THE REPUBLICAN CHALLENGERS. BOTH INDIVIDUALS WOULD HAVE ALSO WORKED WITH REHNQUIST AT THAT TIME PERIOD. THEY MAY BE ABLE TO PROVIDE INFORMATION ABOUT THE INCIDENT AND REHNQUIST'S ACTIVITIES THAT DAY.

DURING THE 1971 SENATE HEARINGS, SOME INDIVIDUALS PROVIDING INFORMATION SAID THAT THE INCIDENT OCCURRED IN 1964. PHOENIX IS DETERMINING WHETHER THERE WAS ONE INCIDENT OR TWO. [redacted] WAS [redacted] HE MAY BE FAMILIAR ABOUT BETHUNE ACTIVITIES IN BOTH 1962, AND 1964 AND MAY HAVE INFORMATION ABOUT REHNQUIST'S ACTIVITIES BOTH YEARS.

LEADS - PHOENIX DIVISION AT MASA, ARIZONA

1) INTERVIEW [redacted]
TELEPHONE [redacted] AT [redacted]

2) INTERVIEW [redacted] PRESENT EMPLOYEE AT [redacted]
[redacted] ADDRESS UNKNOWN.

SAN DIEGO: AT SAN DIEGO

INTERVIEW [redacted]
[redacted] TELEPHONE [redacted] WHO IS VISITING IN SAN DIEGO
TELEPHONE [redacted]

b6
b7C

DO NOT TYPE MESSAGE BELOW THIS LINE

DO NOT TYPE PAST THIS LINE

0-93A (7-19-77)

DEPARTMENT OF JUSTICE
FEDERAL BUREAU OF INVESTIGATION
COMMUNICATION MESSAGE FORM

CONTINUATION SHEET

START HERE

BT

1

20
18
16
14
12
10
8
6
4
2

DO NOT TYPE PAST THIS LINE

DO NOT TYPE MESSAGE BELOW THIS LINE

FBI/DOJ

FD-263 (Rev. 7-15-75)

FEDERAL BUREAU OF INVESTIGATION

REPORTING OFFICE	OFFICE OF ORIGIN	DATE	INVESTIGATIVE PERIOD
WASHINGTON FIELD	BUREAU	7/28/86	7/28/86

TITLE OF CASE	REPORT MADE BY	TYPED BY
WILLIAM HUBBS REHNQUIST	SA [redacted]	acm

b6
b7C

CHARACTER OF CASE

DEPARTMENTAL APPLICANT
CHIEF JUSTICE
UNITED STATES SUPREME COURT

SDS

REFERENCE: WFO Pending report dated 7/28/86, and FBIHQ teletype dated 7/26/86.

(P) RUC -

ADMINISTRATIVE: BUDED: 7/3/86 PAST

Where appropriate, Privacy Act (e) (3) data was furnished to persons interviewed. Express promises of confidentiality, both limited and unlimited, have been noted where granted.

Case is in a pending status due to attempts by WFO to locate [redacted] [redacted]

(SDS)

ACCOMPLISHMENTS CLAIMED ☐ NONE						ACQUIT-TALS	CASE HAS BEEN:
CONVIC.	PRETRIAL DIVERSION	FUG.	FINES	SAVINGS	RECOVERIES		PENDING OVER ONE YEAR ☐ YES ☐ NO PENDING PROSECUTION OVER SIX MONTHS ☐ YES ☐ NO

APPROVED [signature] SPECIAL AGENT IN CHARGE

DO NOT WRITE IN SPACES BELOW

77-106904-308

COPIES MADE:

2-Bureau (77-106904)
1-WFO (77B-86748)

ALL INFORMATION CONTAINED
HEREIN IS UNCLASSIFIED
DATE 07-17-2006 BY 60309/UC/TAM/DCG/YMW

17 DEC 3 1986

Dissemination Record of Attached Report				
Agency				
Request Recd.	1 cc of	302 +	records	
Date Fwd.				
How Fwd.	to	DOJ	7/28/86	
By	JUN 1 4 1987			

Notations

6/WS

A*

COVER PAGE

FBI/DOJ

FD-204 (Rev. 3-3-59)

UNITED STATES DEPARTMENT OF JUSTICE
Federal Bureau of Investigation

Copy to:

b6
b7C

Report of: SA [redacted] Office: WASHINGTON, D.C.
Date: JULY 28, 1986

Field Office File #: 77B-86748 Bureau File #: 77-106904

Title: WILLIAM HUBBS REHNQUIST

Character: DEPARTMENTAL APPLICANT
CHIEF JUSTICE
UNITED STATES SUPREME COURT

Synopsis:

[redacted] Office of the Attending Physician, United States Capitol, Washington, D.C., provided copies of candidate's medical records which do not contain information regarding the identity of candidate's previous physician. On page four (4) of a Physical Examination conducted by [redacted] on April 4, 1972, [redacted] wrote "He (REHNQUIST) is given a prescription for Placidyl because of occasionally waking up....and not being able to go back to sleep. He has taken these for a number of years". The medical records also contain a Medication Record for candidate, but no actual prescription records, as these are only retained by the Capitol Hill pharmacy for three (3) years.

DETAILS: AT WASHINGTON, D.C.

ALL INFORMATION CONTAINED
HEREIN IS UNCLASSIFIED
DATE 07-17-2006 BY 60309/UC/TAM/DCG/YMW

This document contains neither recommendations nor conclusions of the FBI. It is the property of the FBI and is loaned to your agency; it and its contents are not to be distributed outside your agency.

FD-302

FEDERAL BUREAU OF INVESTIGATION

Date of Transcription 7/28/86

[redacted] Attending Physician, United States Capitol, Washington, D.C., was interviewed at his place of business concerning his knowledge of the medical treatment records in his office for WILLIAM HUBBS REHNQUIST. [redacted] was apprised of the identity of the interviewing agent and the purpose of the interview and he voluntarily provided the following information:

b6
b7C

[redacted] advised that he recently assumed the duties of the above office following the [redacted] He further advised that the office of the Attending Physician does not currently maintain prescription records from their pharmacy, dating back beyond three years. However, he did provide a two page copy of a medication record contained in Justice REHNQUIST's Capitol Hill medical file. This medication record documents the dates that prescriptions were filled for Justice REHNQUIST and the type of medication prescribed.

In addition, [redacted] caused a search to be made of Justice REHNQUIST's Capitol Hill medical file and he was unable to determine from this record, the identity of the physician that may have originally introduced Justice REHNQUIST to the medication named Placidyl. [redacted] did provide a four page copy of the results of a physical examination for Justice REHNQUIST completed on April 4, 1972 by [redacted] This report is the first entry into Justice REHNQUIST Capitol Hill medical file and it cited [redacted] plan to prescribe Placidyl for Justice REHNQUIST.

Investigation on 7/28/86 at Washington, D.C File # 77B-8674 .

by SA [redacted] ACB:man Date dictated 7/28/86 .

This document contains neither recommendations nor conclusions of the FBI. It is the property of the FBI and is loaned to your agency; it and its contents are not to be distributed outside your agency.

THE ATTENDING PHYSICIAN
CONGRESS OF THE UNITED STATES

[redacted]

b6
b7C

REHNQUIST, William H. ASSOCIATE JUSTICE
U. S. SUPREME COURT

PHYSICAL EXAMINATION Part-I April 4, 1972

This is the first annual physical examination on this 47 year old Associate Justice of the Supreme Court. He is currently in good health and has been since June 1971, when he had surgery for a herniated nucleus pulposus at George Washington University Hospital. Since the time of his surgery he has had no real back pain. Occasionally he has numbness over the back of his left leg and the dorsum of his left foot. He has not been allowed full unrestricted activity yet but he has been advised by his doctor that he can play tennis again. Because of his relative inactivity, due to the back surgery, he has not had a regular exercise program, although he does jog some and swims, but he feels he is out of shape.

FAMILY HISTORY

His father is alive at age 78. He had cancer of the bladder 11 years ago. His mother is alive at age 74 and has high blood pressure. [redacted] His wife [redacted] are in good health.

SYSTEMS REVIEW

Eyes: 1 1/2 years since he has had an eye check. He is close to bifocals, he feels, and he is having an eye examination this month by a private physician in [redacted]

ENT: He has wax in his ears periodically and has to have them cleaned out but has no other problems. He has had some Etching of the incisor teeth and some mottling that the dentists do not know the etiology of, but plan to institute some form of cosmetic treatment.

Cardiovascular: No awareness of his heartbeat, palpitations, skipped beats, etc. No chest discomfort, fainting, dizziness, etc.

Lungs: When he lived in Phoenix, particularly in late October, he would have sneezing, runny nose and wheezing, particularly at night. He has taken Pyribenzamine for a number of years because of this apparent allergy, but he has had no difficulty since he has been living in Washington over the last three years.

b6
b7C

REHNQUIST, William H. ASSOCIATE JUSTICE
U. S. SUPREME COURT

PHYSICAL EXAMINATION Part-I (Con't) April 4, 1972

Gastrointestinal: Aside from some belching at mealtime, he has no food intolerance, indigestion, diarrhea, bleeding, etc.
Genitourinary: He had mumps,which had apparently involved both testicles; and since that time he has had the right testicle being smaller than the left.

SOCIAL HISTORY

Smokes 1/2 pack of cigarettes per day (the brand is Lark). He attended law school at Stanford University in California. He has lived in Wisconsin, Texas, New Mexico, Arizona, California, Africa (near Casablanca).

PHYSICAL EXAMINATION

Blood Pressure: 128/78.
Pulse: 74 with sinus arrhythmia.
Respirations: 12 per minute.
General: He appears to be in good health. He has a nice tan from a recent trip to Florida.
Eyes: PERRLA. EOM normal. Visual fields normal. Eye grounds normal.
ENT: Bilateral cerumen obscuring vision of the TM's. Air conduction greater than bone conduction bilaterally. Hearing localized to midline. Nose negative. Mouth - extensive dental repair with gold capping of the molars. The etching of the upper incisor teeth with discoloration is noted. Mouth is otherwise negative.
Neck: Supple. Bilateral carotid pulsations are equal without bruit. No thyroid palpable. He is very sensitive to neck palpation and examination is not optimal.
Lungs: Clear and resonant to percussion and auscultation.
Heart: At the upper limits of normal by palpation, with the PMI being in the 5th interspace, slightly outside the midclavicular line at the nipple level. The apex impulse is not sustained nor large. With the patient sitting up a scratchy early systolic sound is heard but is not heard with the patient in a supine position. A_2 P_2 is normally split. The 1st sound is greater than the 2nd sound at the apex and slightly accentuated. No murmurs or gallops are heard.

THE ATTENDING PHYSICIAN
CONGRESS OF THE UNITED STATES

b6
b7C

REHNQUIST, William H. ASSOCIATE JUSTICE
U. S. SUPREME COURT

PHYSICAL EXAMINATION Part-I (Con't) April 4, 1972

Abdomen: No organs nor masses are palpable. The abdominal aortic pulsation is palpated in the midline but the size cannot be assessed accurately. Bowel sounds are normal.
Back: There is a midline vertical incision over the lower lumbar area, which is well healed. No murmur is heard over this scar.
Genitalia: The right testicle is about 1/2 the size of the left, the left being normal. The right testicle is slightly softer than the left. There is no evidence of hernia.
Rectal: Good sphincture tone, normal sized prostate, no feces present in the rectum.
Neurological: Deep tendon reflexes are active and equal. Vibratory sense normal. On the left foot the great and second toe are separated more than they are on the right. There is less strength in the left gastroc-soleus group than the right although they both would be considered within the normal range if tested separately. He is unable to stand for any length of time on his left toes. Testing his skin to pain appears to show no difference between the two legs. Cranial nerves appear to be intact, although he does stammer quite a bit.
SKIN: CONTACT DERMATITIS, LEFT WRIST, WATCH BAND AREA.

SUMMARY & PROBLEM LIST

Problem #1. Status post laminectomy for herniated nucleus pulposus, L4-L5.

Problem #2. Allergy, seasonal. Treatment - Pyribenzamine.

Problem #3. (Inactive) Atrophy, right testicle, post-mumps orchitis.

The electrocardiogram today was normal. The vital capacity and forced expiratory volume in 1 second was also normal. On a brief look at the x-rays, the heart size appears to be at the upper limits of normal. On the abdominal films there appears to be some calcification in the area of the spleen. There was some derangement of the lower lumbar vertebra consistent with his postoperative condition and also some HYPAQUE or other radio opaque material was still present.

THE ATTENDING PHYSICIAN
CONGRESS OF THE UNITED STATES

[redacted]

b6
b7C

REHNQUIST, William H. ASSOCIATE JUSTICE
U. S. SUPREME COURT

PHYSICAL EXAMINATION Part-I (Con't) April 4, 1972

Plan: It is suggested that he continue to increase his exercise, in keeping with what is recommended by his orthopedic surgeon. He should attempt to quit smoking. He is given a prescription for Placidyl because of occasionally waking up at 2:00 and 3:00 A.M. and not being able to go back to sleep. He has taken these for a number of years. EARS IRRIGATED. CORDRAN CREAM FOR CONTACT DERMATITIS (WATCH BAND).

[redacted]

OFFICE OF ATTENDING PHYSICIAN
UNITED STATES CAPITOL
WASHINGTON, D.C.

MEDICATION RECORD

MEDICATION	PROBLEM	DATE									
LACIDYL 500mg	minor	11/6/73	2/6/74	4/18/74	7/30/74	10/16/74	12/10/74	2/21/75	7/8/75	10/14/75	1/15/76
PBZ 50mg		4/24/74	7/8/75	8/10/76	9/10/76	6/1/77	9/6/77	7/6/78	6/30/79	2/11/80	2/19/81
Valium 3mg	#14	11/26/75	12/15/75								
Placidyl 500mg		3/10/76	5/4/76	7/2/76	9/10/76	11/11/76	1/14/77	2/14/77	4/5/77	6/1/77	7/12/77
V.+C 250mg		10/28/76									
Placidyl 500mg		9/6/77	10/25/77	12/6/77	1/13/78	2/13/78	3/20/78	4/17/78	5/16/78	6/13/78	7/6/78
Placidyl 500mg		7/31/78	9/5/78	10/4/78	11/2/78	12/1/78	1/2/79	1/29/79	2/27/79	4/26/79	5/25/79
Metamucil 2 dd		12/19/78	2/19/81	2 Apr 81	7/30/81	9/4/81	10/26/81	12/18/81			
Placidyl C 500mg		6/20/79	7/19/79	8/27/79	10/23/79	11/19/79	12/18/79	1/16/80	2/11/80	3/5/80	3/21/80
Placidyl 500mg		4/30/80	5/27/80	6/23/80	7/18/80	8/14/80	9/18/80	10/20/80	11/13/80 (100)	12/10/80 (100)	12/31/80
Fleqeril 10mg		11/3/80									
Fiorinal		11/3/80									
* Placidyl 500mg		2/26/81 (100)	2/19/81	3/20/81 (100)	4/13/81 (100)	5/14/81 (100)	6/11/81	7/1/81 (100)	7/30/81	9/4/81	9/28/81
PBZ 50mg		3/20/81 (40)	7/2/81 (10)								
Placidyl 500mg		10/26/81	11/20/81	12/18/81	1/2/82						
Blephamide O.S.		12/10/81									
Benadryl 50mg		12/18/81									
Placidyl 100mg		1/4/82									

NAME: REHNQUIST, William H.
Asso. Jus. (Supreme Court)

ALLERGIES:

OFFICE OF ATTENDING PHYSICIAN
UNITED STATES CAPITOL
WASHINGTON, D.C.

MEDICATION RECORD

b6
b7C

DATE	MEDICATION
4-17-72	PBZ 50 mg #100
6-18-72	PBZ 50 mg.
9/15/72	Placidyl #24
11/16/72	#24 Placidyl
1/12/73	#24 Placidyl
3-22-73	PBZ 50 mg Placidyl 500 mg
6-1-73	Placidyl 500 mg. #24
7-30-73	Placidyl 500 mg., PBZ.

NAME:

Justice Rehnquist, William H.
Supreme Court 1207

FD-263 (Rev. 7-15-75)

FEDERAL BUREAU OF INVESTIGATION

REPORTING OFFICE	OFFICE OF ORIGIN	DATE	INVESTIGATIVE PERIOD
WASHINGTON FIELD	BUREAU	7/28/86	7/26/86 - 7/28/86

b6
b7C

TITLE OF CASE	REPORT MADE BY	TYPED BY
WILLIAM HUBBS REHNQUIST	SA [redacted]	man

CHARACTER OF CASE

DEPARTMENTAL APPLICANT
CHIEF JUSTICE
UNITED STATES SUPREME COURT

3DS

REFERENCE: FBIHQ teletype to WFO, dated 7/26/86.

(P)

ADMINISTRATIVE: BUDED:7/3/86 PAST

Where appropriate, Privacy Act (e) (3) data was furnished to persons interviewed. Express promises of confidentiality, both limited and unlimited, have been noted where granted.

Case is in a pending status due to the following outstanding investigation at WFO:

1.) Review of medical records provided by [redacted] Attending Physician, United States Capitol, Washington, D.C., [redacted]

ACCOMPLISHMENTS CLAIMED ☐ NONE						ACQUIT-TALS	CASE HAS BEEN:
CONVIC.	PRETRIAL DIVERSION	FUG.	FINES	SAVINGS	RECOVERIES		PENDING OVER ONE YEAR ☐ YES ☐ NO PENDING PROSECUTION OVER SIX MONTHS ☐ YES ☐ NO

APPROVED DV/Rm SPECIAL AGENT IN CHARGE

DO NOT WRITE IN SPACES BELOW

77-106904-309

COPIES MADE:

2-Bureau (77-106904)
1-WFO (77B-86748)

ALL INFORMATION CONTAINED
HEREIN IS UNCLASSIFIED
DATE 07-17-2006 BY 60309/UC/TAM/DCG/YMW

17 DEC 3 1986

Dissemination Record of Attached Report				
Agency				
Request Recd.	1 cc to DOJ			
Date Fwd.				
How Fwd.		CWS		
By				

Notations

6/NS

117 JAN 14 1987

A

COVER PAGE

FBI/DOJ

WFO 77B 86748
ACM:man

2.) Attempt to contact [redacted] who had treated the candidate in 1970. b6 b7C

The Capitol Hill Pharmacy, which Justice REHNQUIST had utilized in the filling of Placidyl presecriptions, only maintains records for three years. Therefore, the review of such current records would be of no benefit to review in order to determine Justice REHNQUIST's use of Placidyl during 1971 - 1981.

WFO will report results of above listed leads as expeditiously as possible.

BF

FD-204 (Rev. 3-3-59)

UNITED STATES DEPARTMENT OF JUSTICE
Federal Bureau of Investigation

Copy to:

Report of: SA [redacted] Office: WASHINGTON, D.C.
Date: JULY 28, 1986

b6
b7C

Field Office File #: 77B-86748 Bureau File #: 77-106904

Title: WILLIAM HUBBS REHNQUIST

Character: DEPARTMENTAL APPLICANT
CHIEF JUSTICE
UNITED STATES SUPREME COURT

Synopsis:

[redacted] had treated candidate for chronic back pain and had recommended sleep and rest as a remedy. [redacted] Capitol Hill physician, had informed [redacted] of prescribing Placidyl as a sleeping aid. Candidate was then hospitalized for back problems and reaction to Placidyl, and was referred to [redacted] for treatment. [redacted] believes Placidyl was prescribed originally by an "old family doctor" of candidate's outside the Washington, D.C. area. During [redacted] interview, it was pointed out that on three occasions during candidate's hospitalization when [redacted] was listed as an attending physician, Placidyl had been prescribed. [redacted] did not recall authorizing Placidyl and stated any hospital staff physician could have authorized this. [redacted] recalled he may have prescribed a small amount of Placidyl to candidate on one occasion when candidate was going away on vacation. [redacted] never gave the candidate any kind of warning regarding its use. [redacted] had performed back surgery on candidate around 1970 at GEORGE WASHINGTON UNIVERSITY MEDICAL CENTER.

[redacted] did not initially prescribe Placidyl but continued candidate's prescription in the amount of 500 mg. per night. [redacted] did not discuss specific side effects of Placidyl but warned against abusing the prescribed dosage. The candidate used Capitol Hill pharmacy to fill his Placidyl prescriptions. The pharmacy only maintains records for three years.

ALL INFORMATION CONTAINED
HEREIN IS UNCLASSIFIED
DATE 07-17-2006 BY 60309/UC/TAM/DCG/YMW

This document contains neither recommendations nor conclusions of the FBI. It is the property of the FBI and is loaned to your agency; it and its contents are not to be distributed outside your agency.

WFO 77B-86748
ACM:acm

[redacted] advised the candidate was on Placidyl prescribed by an unidentified Capitol Hill physician, and she had no knowledge of a previous physician. Placidyl has been prescribed for many years, but only recently have the dangerous side effects become known. b6 b7C

[redacted] had given candidate physical examinations in the years following his hospitalization and had no knowledge of the physician who had originally prescribed Placidyl to the candidate, or the candidate's knowledge of Placidyl's side effects.

[redacted] provided copies of candidate's medical records during the period 1971 - 1982, which involved treatment for candidate's back problem, including surgery at Washington Hospital Center in 1971.

FD-302 (REV. 3-10-82)

FEDERAL BUREAU OF INVESTIGATION

1

Date of transcription 7/28/86

On July 26, 1986, [redacted] with offices at [redacted] was contacted by Special Agent (SA) [redacted] through [redacted] answering service. [redacted] stated that he recalled being interviewed by SA [redacted] recently with regard to Justice WILLIAM H. REHNQUIST's nomination as Chief Justice of the United States. He said that he would be happy to provide any additional information and volunteered to discuss this matter with SA [redacted] over the telephone. He furnished the following information:

b6
b7C

He reiterated his previous statement that he first met Justice REHNQUIST several years ago in Washington, D. C., when the candidate came to him with a back problem. He treated Justice REHNQUIST several times through the years for this particular problem and last saw him in the GEORGE WASHINGTON UNIVERSITY HOSPITAL four or five years ago. At that time, Justice REHNQUIST had been admitted for back problems and he began having a reaction to the drug Placidyl. [redacted] recalled that he had told the candidate, on a previous visit, that his back problem would be less severe if he made certain that he received adequate sleep and rest. During these discussions with the candidate, and just prior to REHNQUIST's hospitalization in December, 1981, [redacted] received a telephone call from [redacted] a physician on Capitol Hill who treats members of the UNITED STATES SENATE, UNITED STATES HOUSE OF REPRESENTATIVES, SUPREME COURT Justices, and other officials. [redacted] told him that he had given Justice REHNQUIST a prescription for a sleeping aid known as Placidyl. [redacted] told [redacted] that he felt that this was inadvisable, since this drug could be dangerous and he preferred that the candidate not take it. Later on when the candidate was hospitalized at GEORGE WASHINGTON HOSPITAL, he began showing symptoms of withdrawal from Placidyl. He was referred to [redacted] and it was determined that the candidate had been told by [redacted] that he should not take the drug and that the candidate had stopped its use abruptly.

Investigation on 7/26/86 at Washington, D.C. File # Washington Field 77B-86748

by SA [redacted] HWH:mye Date dictated 7/26/86

This document contains neither recommendations nor conclusions of the FBI. It is the property of the FBI and is loaned to your agency; it and its contents are not to be distributed outside your agency.

b6
b7C

[redacted] stated that it was his opinion from discussing this matter with [redacted] that the candidate had been given Placidyl previously, probably several years ago, by an "old family doctor" somewhere other than Washington, D. C.

[redacted] stated that he did not know of anyone else who might have written the candidate a prescription for Placidyl, although it was possible that he, himself, might have given the candidate a small short-term supply at one time or another. He stated that he could not be certain of this, since he had treated the candidate over a period of several years.

[redacted] said that he believed that the candidate's medical records were now available and he noted that these records had been sent out of the office for microfilming at the time of SA [redacted] initial contact with [redacted] in late June, 1986. He stated that he did not know the exact location of the records and if he did, he would be happy to obtain them immediately. He stated that the office personnel that had custody of the records would not be available until approximately 10:00 a.m., Monday morning, July 28, 1986. [redacted] stated that the information in these records was concerned primarily with Justice REHNQUIST's back problems and his treatment of this ailment and that he was virtually certain that no mention of the drug Placidyl was contained anywhere in the records.

[redacted] furnished SA [redacted] his home telephone number and stated that he would be happy to be of assistance or answer any other questions which might arise regarding the candidate's medical history.

On July 27, 1986, after reviewing a transcript of the candidate's medical records obtained from GEORGE WASHINGTON UNIVERSITY HOSPITAL, SA [redacted] contacted [redacted] by telephone. Having noted that these particular hospital records contained no reference to any surgery performed by [redacted] SA [redacted] asked [redacted] where this operation had been performed. [redacted] replied by stating that he performed back surgery for a deteriorated disk on the candidate around 1970 or earlier at the WASHINGTON HOSPITAL CENTER. He stated that the surgery and the candidate's recovery were normal and unremarkable, and in his opinion, the candidate's recovery was highly satisfactory.

b6
b7C

It was also pointed out that these hospital records indicated that during the period May 16, 1977, through May 22, 1977, [redacted] was the Attending Physician when the candidate was hospitalized for a recurring back problem and that Placidyl was one of the medications which the candidate had been given. It was also pointed out from July 30, 1980, until August 30, 1980, the candidate was hospitalized once again and that Placidyl was prescribed. [redacted] was the Attending Physician on this occasion also. [redacted] stated that he did not recall authorizing Placidyl for the candidate and stated that any hospital staff physician could have authorized this. He stated that under such circumstances, the use and dispensing of the drug would have been highly scrutinized and controlled. He said that he seemed to recall on one occasion when the candidate was going away on a vacation, that he prescribed a small supply of Placidyl for Justice REHNQUIST. He stated that he never gave the candidate any kind of warning regarding its use.

FD-302 (REV. 3-10-82)

FEDERAL BUREAU OF INVESTIGATION

1

Date of transcription 7/27/86

[redacted], was reinterviewed at his residence in [redacted] concerning his treatment and knowledge of WILLIAM HUBBS REHNQUIST. [redacted] was apprised of the identity of the interviewing Agent and the purpose of the interview, and he voluntarily provided the following information:

b6
b7C

[redacted] advised that he did not initially prescribe the medication Placidyl for Justice REHNQUIST. He indicated that when he first saw him in his office, Justice REHNQUIST was being treated for a back problem by [redacted] denied any specific knowledge concerning the identity of the physician that initially placed Justice REHNQUIST on Placidyl, but [redacted] assumed that it was [redacted] admitted that he had a limited knowledge of Placidyl when he first saw Justice REHNQUIST and he denied ever prescribing this medication prior to renewing and continuing Justice REHNQUIST's prescription.

[redacted] was asked if he had informed Justice REHNQUIST about the side effects and contraindications of Placidyl. [redacted] advised that he did caution Justice REHNQUIST against taking more than the prescribed amount of Placidyl which was a dosage of 500 milligrams once each evening. [redacted] indicated, "He (Justice REHNQUIST) said he was only taking one per day. I did caution him against taking more than one per day." [redacted] denied that he ever discussed, with Justice REHNQUIST, the specific side effects or contraindications related to the use or abuse of Placidyl. [redacted] reported, "I don't recall going into the side effects, just the dosage and amount."

[redacted] further advised that Justice REHNQUIST utilized the CAPITOL HILL PHARMACY in the Office of the Attending Physician and had his prescriptions for Placidyl filled at that location. According to [redacted] Justice REHNQUIST utilized the CAPITOL HILL PHARMACY for the entire time that he saw [redacted] and these records are maintained at the Office of the Attending Physician.

Investigation on 7/27/86 at Washington, D.C. File # Washington Field Office 77B-86748

by SA [redacted] mye/rlw Date dictated 7/27/86

This document contains neither recommendations nor conclusions of the FBI. It is the property of the FBI and is loaned to your agency; it and its contents are not to be distributed outside your agency.

FD-302 (REV. 3-10-82)

FEDERAL BUREAU OF INVESTIGATION

Date of transcription 7/28/86

1

On July 26, 1986, Special Agent (SA) [redacted] contacted [redacted] through [redacted] telephone answering service. [redacted] stated that she recalled being recently interviewed by SA [redacted] regarding the nomination of Justice WILLIAM H. REHNQUIST as Chief Justice of the United States. She volunteered to furnish the following additional information over the telephone:

b6
b7C

During the process of obtaining a medical history statement from the candidate when he was hospitalized at GEORGE WASHINGTON UNIVERSITY HOSPITAL in December, 1981, and January, 1982, she learned from the candidate that he had been prescribed the sleeping aid Placidyl by a Capitol Hill physician whose name she could not recall. She stated that the candidate and his wife both provided information to her for this statement of medical history. She stated that she did not ask the candidate if he had previously taken Placidyl nor did he volunteer any information to that effect. She said that therefore she had no idea as to whether or not the candidate's first prescription for Placidyl was obtained from this Capitol Hill physician.

[redacted] reiterated her previous statement that she considered the candidate to be a very cooperative and compliant patient. She stated that individuals of very high intelligence in other fields quite frequently and understandably do not know a great deal about the practice of medicine. She said that the candidate appeared to be an individual who, in the interest of his own health, would follow his physician's instructions to the letter. She added, however, that she did not consider him to be a likely candidate for drug abuse.

[redacted] stated that she had never prescribed the drug Placidyl, but knew that it had been around for many years. She said that she did not know at what point its dangerous side effects began to become apparent to the medical profession and suggested that old editions

Investigation on 7/26/86 at Washington, D.C. File # Washington Field 77B-86748

by SA [redacted] HWH:mye Date dictated 7/26/86

This document contains neither recommendations nor conclusions of the FBI. It is the property of the FBI and is loaned to your agency; it and its contents are not to be distributed outside your agency.

b6
b7C

of the Physician's Desk Reference be consulted as far back as the early to mid-1970s. She stated that at some point in recent years, this publication had begun containing a warning regarding the use of Placidyl. She also stated that she had learned through her experience that older physicians quite often continued to prescribe drugs, which they had used in previous years and that some of these drugs were no longer recommended for general use.

FD-302 (REV. 3-10-82)

FEDERAL BUREAU OF INVESTIGATION

Date of transcription 7/28/86

1

On July 26,1986, [redacted] was interviewed by Special Agent (SA) [redacted] stated that, as he had advised the FEDERAL BUREAU OF INVESTIGATION (FBI) on June 24, 1986, he administered annual physical examinations to Justice WILLIAM H. REHNQUIST during 1985 and 1986. [redacted] stated that he has no knowledge of the identity of the physician that would have initially prescribed the drug Placidyl for use by Justice REHNQUIST. [redacted] stated that he has no knowledge concerning warnings given by any Physician to Justice REHNQUIST about side effects from continued use of the drug Placidyl.

b6
b7C

Investigation on 7/26/86 at Washington, D.C. Washington Field File # 77B-86748

by SA [redacted] ROW:mye Date dictated 7/26/86

This document contains neither recommendations nor conclusions of the FBI. It is the property of the FBI and is loaned to your agency; it and its contents are not to be distributed outside your agency.

FD-302 (REV. 3-10-82)

FEDERAL BUREAU OF INVESTIGATION

Date of transcription 7/28/86

1

On July 28, 1986, [redacted] was interviewed by Special Agent (SA) [redacted] reiterated his previous statement to SA [redacted] that he first met Justice WILLIAM H. REHNQUIST during January, 1982, and had subsequently given him several physicals up until [redacted] was unaware of the fact that Justice REHNQUIST had been prescribed the drug Placidyl and did not know the identity of the Physician who had initially prescribed it. [redacted] stated that his records contained no information relative to this either. [redacted] advised that the drug Placidyl and its side effects from continued use were never discussed by him with Justice REHNQUIST.

b6
b7C

Investigation on 7/28/86 at Washington, D.C. File # Washington Field 77B-86748

by SA [redacted] ACM:rlw Date dictated 7/28/86

This document contains neither recommendations nor conclusions of the FBI. It is the property of the FBI and is loaned to your agency; it and its contents are not to be distributed outside your agency.

FEDERAL BUREAU OF INVESTIGATION

Date of transcription July 28, 1986

1

b6
b7C

[redacted] furnished copies of [redacted] records pertaining to WILLIAM REHNQUIST, date of birth October 1, 1924. A summary of the information contained in these records is as follows:

On May 11, 1971, [redacted] examined WILLIAM H. REHNQUIST for a possible back problem. It was [redacted] opinion that REHNQUIST was probably suffering from a ruptured disc. He prescribed bed rest at home and the following medication: Butazolidina Alka, Emprin Compound 3, and Valium. He also recommended the use of moist heat as a pain reliever.

On May 24, 1971, at the WASHINGTON HOSPITAL CENTER, [redacted] performed surgery on REHNQUIST for a ruptured disc in his back. Prior to the surgery the patient had complained of lower back pain for the preceeding three weeks complicated by numbness of his left foot. Preliminary examination revealed the problem to be a ruptured disc and the patient failed to improve with conservative therapy. The surgery involved the removal of the degenerated disc material and his toleration of the surgery and his recovery were both uneventful.

A radiological report from the GEORGE WASHINGTON UNIVERSITY MEDICAL CENTER dated March 3, 1977, indicated that Justice REHNQUIST was showing some symptoms of degenerative disc disease and spondylolysis at the level of the transitional vertebra. Another radiological report dated March 5, 1977, concerning a chest x-ray indicated evidence of calcified nodes of old granuloma in both hilar regions. In addition, a calcification at the left lung base could represent calcified granuloma in the lung parenchyma or possibly within the spleen. These x-rays were performed while REHNQUIST was hospitalized from February 8, 1977, until March 4, 1977. He entered

---

Investigation on 7/28/86 at Washington, D.C. File #77B-86748

by SA [redacted] HWH/dlj Date dictated 7/28/86

This document contains neither recommendations nor conclusions of the FBI. It is the property of the FBI and is loaned to your agency; it and its contents are not to be distributed outside your agency.

the hospital as a result of recurring low back pain and while hospitalized he was treated with bed rest and traction along with physical therapy, heat and massage. He continued to improve with this treatment and was discharged to be followed up in the office.

A radiological report dated March 23, 1977, indicated the results of a chest x-ray performed on the patient. The impression of the radiologist at that time was that there was no cardiac enlargement and that cardiac configuration is somewhat suspicious for left ventricular hypertrophy. A minimal pleural thickening of both lung apices and some minimal interstitial disease in the left upper lobe. In general, the appearance had not changed from a previous study on March 3, 1977. It was noted that older chest films were not available for comparison.

A summary prepared by [redacted] on June 25, 1980, indicated that the patient stated that he felt much better than one year ago and had certainly improved since 1977. He complained of some chronic discomfort in the left gluteal region from time to time. It was noted that Justice REHNQUIST plays paddle tennis and walks up to three or four miles and swims regularly. As a result of some recent back pain he has taken Motrin, which appeared to have been helpful. It was noted that he does not wear his back support very often and takes Tylenol 3 occasionally three times per day. In addition, it was noted that he takes Darvon Compound from time to time and some Valium, depending on his discomfort.

b6
b7C

It was [redacted] impression in this report that the patient's most recent problem was due to a disc at the L5-S1 level rather than the old L4-L5 level. [redacted] prescribed Motrin for one month as well as Tylenol 3 and Valium. He gave Justice REHNQUIST some samples of Motrin to take with him as he was planning to be away for two months.

The result of a chest x-ray performed at the GEORGE WASHINGTON UNIVERSITY MEDICAL CENTER on July 30, 1980, did not indicate any active pulmonary disease.

A lombar metrizamide myelogram performed on August 1, 1980, indicated a ventral defect present at L3-4 representative of a degenerative disc with no lateralization. A previous x-ray on July 31, 1980, indicated some evidence of degenerative disc disease and laminectomy. These examinations were performed while Justice REHNQUIST was a patient at the GEORGE WASHINGTON UNIVERSITY MEDICAL CENTER from July 30, 1980, until August 6, 1980. While hospitalized, the patient was placed in traction and was discharged unimproved from the hospital. Upon his discharge he was prescribed Valium, 5 milligrams one half tablet B.I.D.

Included in the records were results of x-rays and electroencephalography examinations. The results of all of these examinations were unremarkable.

Copies of records obtained from [redacted] office are attached. b6 b7C

NEUROLOGICAL SURGERY

TELEPHONE [redacted]

b6
b7C

[redacted]

NEUROSURGICAL CONSULTATION REPORT [redacted]

REHNQUIST, Mr. William H. 11 May 1971

CHIEF COMPLAINT: Pain, left leg

HISTORY: This forty-six year old patient states that two weeks ago he put in about 400 zoysia plugs and had some back pain. He was seen by a doctor at the Justice Department who advised the use of heat and Aspirin and his back seemed to improve. Two days ago, without history of injury, he began to have left leg pain which has become quite acute in the last twenty-four hours. This morning the left foot and leg feel a little numb and weak. He was unable to go to work today. He gives no previous history of back difficulty except for minor aches in his back for which he never felt the need to consult a physician. He has never had any x-rays of his back. His general history is good.

PHYSICAL EXAMINATION: The patient walks favoring his back and left leg. He stands with a slight kyphosis. There is marked spasm of the paravertebral muscles with reversal of the normal lumbar curve. There is marked limitation of motion on forward and backward bending. The straight leg raising test is slightly limited on the right and moderately limited on the left. There are no motor, sensory or reflex changes.

IMPRESSION: Probable ruptured disc at either L4-L5 or L5-S1.

RECOMMENDATIONS: 1) Bed rest at home; 2) Butazolidin alka, 100 mg., q.i.d., p.c. for four days; 3) Empirin Compound No. 3 for pain and Valium, 2.5 mg., t.i.d.; 4) use of moist heat; 5) x-rays of the lumbar spine. If he does not improve, or if his pain worsens, he should be hospitalized for traction and possibly a myelogram.

HVR:jl [redacted]

WASHINGTON HOSPITAL CENTER
DEPARTMENT OF RADIOLOGY

[redacted]

b6
b7C

PATIENT REHNQUIST, WILLIAM H. PHYSICIAN [redacted]
ROOM NO. 4E2 AGE 46 SEX M RACE W HOSPITAL NO. 64 14 40 DATE 5/19/71

Examination of the chest shows no abnormality of the heart, great blood vessels, lungs or pleura.

Examination of the lumbosacral spine shows no evidence of fracture or dislocation. There is a transitional vertebra present with narrowing of the corresponding interspace. jew/nsc

WASHINGTON HOSPITAL CENTER
DEPARTMENT OF RADIOLOGY

[redacted]

PATIENT REHNQUIST WILLIAM H PHYSICIAN [redacted]
ROOM NO. 4E02 AGE 46 SEX M RACE W HOSPITAL NO 64-14-40 DATE 5/21/71

Lumbosacral Myelogram with the needle at the L3-4 interverterbal space shows an extradural filling-defect on the left at the L4-5 level. This is compatible with disc disease. rm/jh

DOCTOR'S COPY

WASHINGTON HOSPITAL CENTER

NAME OF PATIENT	DATE OF OPERATION	ROOM NO.	HOSPITAL UNIT NO.
REHNQUIST, WILLIAM	5/26/71	4E02	A641440

PREOPERATIVE DIAGNOSIS

RUPTURED DISC L4-5, LEFT

POSTOPERATIVE DIAGNOSIS

SAME

SURGEON	FIRST ASSISTANT	SECOND ASSISTANT
[redacted]	[redacted]	b6 b7C
INSTRUMENT NURSE	CIRCULATING NURSE	ANESTHETIST
ANESTHESIA		SPONGE COUNT

OPERATION TITLE OR DESCRIPTION

INTRALAMINAR EXPLORATION, L4-5, LEFT, WITH REMOVAL OF HERNIATED NUCLEATED PULPOSUS

PROCEDURE AND FINDINGS:

PRELIMINARY NOTE: This 46 year old attorney general presented with a three week history of low back pain and left sided sciatica presented since somewhat strenuous efforts at planting grass. The pain improved only to increase in severity. Numbness of the left foot, especially the great toe, was described as well. On admission there was decreased strength of dorsiflexion on the left; deep tendon reflexes were within normal limits and equal bilaterally. Straight leg raising to 20 degrees on the right yielded left leg pain; straight leg raising was limited to 10 degrees on the left. Because of failure to improve with conservative therapy, lumbar myelography was performed, and a large extradural defect at the L4-5 level on the left was seen.

PROCEDURE: After satisfactory endotracheal anesthesia had been achieved, the patient was transferred to the operating table in the prone position and the back was gently flexed. The entire back was routinely prepared and draped in a sterile manner, utilizing vydrape in the procedure. A 9 cm. midline incision was made over the lower lumbar vertebra and carried to the level of the posterior investing fascia; serially hanging clamps were placed on the wound margins and hemostasis was achieved with the electrocautery as needed. Wietlaner retractors were placed in the wound, and the posterior investing fascia was incised just to the left of the midline and the paravertebral muscles were stripped from their vertebral attachment by a combination of sharp and blunt dissection. A Taylor retractor was then placed in the wound and the lower lumbar lamina and sacrum were identified. When the L4-5 interspace was satisfactorily defined, a hemilaminectomy was begun first with the Leksell rongeur and then with the large angled Schlesinger rongeur. The ligamentum flavum was then excised and the hemilaminectomy was further enlarged with various sized Schlesinger rongeurs. On entering the interspace, a large bulging annulus was evident with a fragment of disc overlying the body of L4. On incision of the annulus, degenerated disc material was promptly extruded, and the interspace was satisfactorily cleared of disc material. No additional fragments of disc material were identified and at the close of the procedure, the nerve root was seen to course quite freely in its canal.

CONTINUED

DOCTOR'S COPY

WASHINGTON HOSPITAL CENTER

NAME OF PATIENT	DATE OF OPERATION	ROOM NO.	HOSPITAL UNIT NO.
REHNQUIST, WILLIAM	5/26/71	4E02	A641440

PREOPERATIVE DIAGNOSIS

POSTOPERATIVE DIAGNOSIS

SURGEON	FIRST ASSISTANT	SECOND ASSISTANT
INSTRUMENT NURSE	CIRCULATING NURSE	ANESTHETIST
ANESTHESIA		SPONGE COUNT

OPERATION TITLE OR DESCRIPTION

PROCEDURE AND FINDINGS:

PROCEDURE CONTINUED
PAGE 2

As the hemilaminectomy was begun, a small synovial cyst measuring approximately 7 mm. was identified. This cyst was removed and sent to pathology laboratory for microscopic view. As well, a portion of the lamina of L4 was sent for microscopic view because of an initial suggestion of increased softness of this bone. After satisfactory hemostasis had been assured, the posterior investing fascia was juxtaposed with interrupted sutures of 2-0 silk-E polydek. The overlying skin was then closed in two layers, first with interrupted sutures of 3-0 silk-E polydek and finally with interrupted sutures of 4-0 mersilene. An appropriate dressing was applied and the patient was taken to the recovery room having tolerated the procedure uneventfully.

KHMPW:WMC
D6/1/71
T6/4/71

OPERATIVE REPORT
FORM 218

DATE OF TRANSCRIPTION 17 SIGNATURE

THE GEORGE WASHINGTON UNIVERSITY HOSPITAL

FINAL SUMM

LAST NAME	FIRST	INITIAL	HOSPITAL NO.
REHNQUIST	WILLIAM		6-21463
ADMITTED	DISCHARGED		PHYSICIAN
2/28/77	3/4/77		[redacted]

b6
b7C

HISTORY: The pt. has a history of a lumbar laminectomy in 1971 for a ruptured disc and left leg pain. Since then he had been doing quite well until approx one week PTA when he had the sudden onset of low back pain and left leg pain. Conservative therapy at home has failed to improve the situation. He is now admitted for bed re

PHYSICAL EXAMINATION: He has moderate paravertebral muscle spasm with limitatic of forward bending at 45 degrees and backward bending at 15 degrees. There is a positiv SLR on the left at 35 degrees. There is no tenderness on palpation over the sacrum. Motor and sensory examinations appeared to be intact on examination. Reflexes are 1+ an symmetrical.

HOSPITAL COURSE: The pt. was placed at bed rest and traction and also received physical therapy, heat and massage. He con't to improve gradually with this and then he was discharged to be followed in the office.

LABORATORY DATA: His SMA 12 on admission was WNL. His electrolytes were normal. His urinalysis was also normal. His hgb. was 16.9, hematocrit 48.3. His FANA was negative. His RA test was negative.

LUMBO-SACRAL SPINE X-RAYS: Degenerative disc disease involving L4-5 and L5-S1. Spon ylysis at the level of a transitional vertebra.

mb
D 4/17/77
T 4/19/77

[redacted]

G.W.U.N. FORM 18

THE GEORGE WASHINGTON UNIVERSITY
MEDICAL CENTER

REQUEST FOR RADIOLOGIC CONSULTATION

SERIAL/ACCOUNT #
NAME
ADDRESS/RM
SEX
MEDICAL RECORD # REHNQUIST JUD. WILLIAM
PATIENT HOME PHONE 5102E 8845448 6-21463
DATE 5423 2-28-77 10-1-24 NERS

b6
b7C

IP ☐ OP ☐ ACD ☐ ER ☐ HMO ☐

BIRTH DATE MO. DAY YEAR

PREVIOUS X-RAY STUDIES AT G.W. Yes ☐ No ☐ NIC

FOR FEMALE AGE. IS PATIENT POSSIBLY PREGNANT? Yes ☐ No ☐

PERFORMANCE OF STUDIES ☐ STAT (Call X-Ray) ☐ ASAP ☐ Today Date to be Scheduled

PATIENT TO BE TRANSPORTED BY: ☐ Walk ☐ Chair ☐ Stretcher ☐ Bedside 57411

EXAMINATIONS DESIRED:

THERE MUST BE A SEPARATE REQUEST FOR THE EXAMINATION OF EACH ORGAN SYSTEM

REVELANT CLINICAL INFORMATION Required to bill Insurance Carrier; otherwise patient may receive bills; also required for performance of procedure by radiology department

WORKING DIAGNOSIS

REASON FOR THIS EXAMINATION

SYMPTOMS/SIGNS

Onset and Duration of Sickness	Date First Seen for this Condition	Symptom Severe	Occurred Suddenly	Attending/Requesting PHYSICIAN	DR. #
		Yes ☐ No ☐	Yes ☐ No ☐		

EXAM PERFORMED BY AND REMARKS
FOR TECHNOLOGIST'S USE

9.5x9.5	8 x 10	10 x 12	11 x 14	14 x 17
	1	2		2

5E

REPORT OF ROENTGENOLOGIST

10/1/24 REHNQUIST, William, Judge LS SPINE 3/1/77

LUMBOSACRAL SPINE: There is evidence of a transitional vertebra. The height of the vertebral bodies is normal. There is narrowing of the intervertebral disc space between L4 - L5 and L5 - S1. Also noted is sclerosis in the vertebral endplates. Some osteophyte formation is noted. There is evidence of spondylolysis involving the transitional vertebra an the left side. The pedicles are intact.

IMPRESSION:

1. Degenerative disc disease involving L4 - L5 and L5 - S1.
2. Spondylolysis at the level of the transitional vertebra.

ld/3/3/77

GWUCC FORM No. 345 ATTENDING PHYSICIAN REPORT ROENTGENOLOGIST M.D.

THE GEORGE WASHINGTON UNIVERSITY
MEDICAL CENTER

REQUEST FOR RADIOLOGIC CONSULTATION

SERIAL/ACCOUNT
NAME
ADDRESS/RM
SEX
MEDICAL RECORD
PATIENT HOME PHONE
DATE

b6
b7C

BEHNQUIST JOD. WILLIAM
5102E 8845448 6-21463
5423 2-28-77 10-1-24 KERS
AS [redacted]

IP ☐ OP ☐ ACD ☐ ER ☐ HMO ☐

BIRTH DATE MO. DAY YEAR

PREVIOUS X-RAY STUDIES AT G.W. Yes ☐ No ☐

FOR FEMALE PATIENTS OF CHILDBEARING AGE. IS PATIENT POSSIBLY PREGNANT? Yes ☐ No ☐

PERFORMANCE OF STUDIES ☐ STAT (Call X-Ray) ☐ ASAP ☐ Today Date to be Scheduled

PATIENT TO BE TRANSPORTED BY: ☐ Walk ☐ Chair ☐ Stretcher ☐ Bedside

57412

EXAMINATIONS DESIRED:

THERE MUST BE A SEPARATE REQUEST FOR THE EXAMINATION OF EACH ORGAN SYSTEM

REVELANT CLINICAL INFORMATION Required to bill Insurance Carrier; otherwise patient may receive bills; also required for performance of procedure by radiology department.

WORKING DIAGNOSIS

REASON FOR THIS EXAMINATION

SYMPTOMS/SIGNS

Onset and Duration of Sickness	Date First Seen for this Condition	Symptom Severe	Occurred Suddenly	Attending/Requesting PHYSICIAN	DR. #
		Yes ☐ No ☐	Yes ☐ No ☐		

EXAM PERFORMED BY AND REMARKS			9.5x9.5	8 x 10	10 x 12	11 x 14	14 x 17
10-1-24 5E [redacted]	BEHNQUIST, JOHN [redacted]	CHEST			1		2

FOR TECHNOLOGIST'S USE

REPORT OF ROENTGENOLOGIST

PA & LATERAL CHEST: No previous films for comparison. There is no evidence of focal parenchymal infiltrates. Bilateral hilar fullness with round and punctate calcifications are seen. Round calcifications at the left lung base are identified. The diaphragm, heart and great vessels appear grossly normal. Minimal hypertrophic degenerative changes are seen at the thoracic spine. The soft tissues and remaining bony structures appear normal.

IMPRESSION: Evidence of calcified nodes of old granuloma in both hilar regions. In addition, a calcification at the left lung base could represent calcified granuloma in the lung parenchymal or possibly within the spleen.

EL/DCF/af
T: 3-5-77

[redacted]

[redacted]

ROENTGENOLOGIST

GWUCC FORM No. 345 ATTENDING PHYSICIAN REPORT

THE GEORGE WASHINGTON UNIVERSITY
MEDICAL CENTER
REQUEST FOR RADIOLOGIC CONSULTATION

NAME
REHNQUIST WILLIAM 6-27463
5-38E-1 8984742 [redacted]
5423 5-16-77 M 10-1-24 BH
DATE OF SERVICE

b6
b7C

BIRTH DATE: MO. 10 DAY 1 YEAR 4

PATIENT TO BE TRANSPORTED BY: ☐ Walk ☐ Chair ☐ Stretcher ☐ Bedside

PREVIOUS X-RAY STUDIES AT G.W. Yes ☑ No ☐ Yr. 14 yr

FOR FEMALE PATIENTS OF CHILDBEARING AGE. IS PATIENT POSSIBLY PREGNANT? Yes ☐ No ☐

PERFORMANCE OF STUDIES ☐ STAT (Call X-Ray) ☐ ASAP ☐ Today Date to be Scheduled Required on All Requests

IP ☐ OP ☐ MFA ☐ ER ☐ HMO ☐ 99742

EXAMINATIONS DESIRED: CR

THERE MUST BE A SEPARATE REQUEST FOR THE EXAMINATION OF EACH ORGAN SYSTEM

REVELANT CLINICAL INFORMATION Required to bill Insurance Carrier; otherwise patient may receive bills; also required for performance of procedure by radiology department.

WORKING DIAGNOSIS

REASON FOR THIS EXAMINATION

SYMPTOMS/SIGNS

Onset and Duration of Sickness	Date First Seen for this Condition	Symptom Severe	Occurred Suddenly	Attending/Requesting PHYSICIAN	DR. #
		Yes ☐ No ☐	Yes ☐ No ☐		

PERFORMED BY AND REMARKS
FOR TECHNOLOGIST'S USE

9.5x9.5	8 x 10	10 x 12	11 x 14	14 x 17

DK

10-1-24 REHNQUIST, WILLIAM CHEST 5-20-77
5E [redacted]

REPORT OF ROENTGENOLOGIST

CHEST: Normal cardiac size with some rounding of the cardiac apex, suggestive of left ventricular hypertrophy. Slight widening of the superior mediastinum by a dilated aorta. Trachea midline and no mediastinal masses. Some irregularity of the vessels at the periphery of the left upper lobe indicative of interstitial disease. Pleural thickening of the lung apices particularly on the right side with some minimal stranding in the apical segment of the right upper lobe medially. Extreme costophrenic angles not included on the frontal projection. No abnormalities of the bony thorax.

IMPRESSION:
1. No cardiac enlargement. Cardiac configuration is somewhat suspicious for left ventricular hypertrophy.
2. Minimal pleural thickening of both lung apices and some minimal interstitial disease in the left upper lobe.
3. In general, the appearance has not changed from previous study here in the department on March 1, 1977. Older chest films are not available for comparison.

AL/DCF/raj
T: 5-23-77

[redacted]

M.D.
ROENTGENOLOGIST

GWUCC FORM No. 345

ATTENDING PHYSICIAN REPORT

THE GEORGE WASHINGTON UNIVERSITY MEDICAL CENTER

[redacted]

b6
b7C

Department of Neurological Surgery

[redacted]

SUPPLEMENTARY NEUROSURGICAL REPORT

REHNQUIST, Justice William June 25, 1980

This patient states that he is much better than he was one year ago and certainly much improved then he was when we were treating him in 1977. He has chronic discomfort in the left gluteal region from time to time. There is no sciatic radiation. He plays paddle tennis and walks often, up to three or four miles. He swims regularly. He does not always do his exercises regularly. He has had a recent minor exacerbation and took some Motrin. which seems to have helped him. He does not wear his back support very often. He takes Tylenol #3 from 0 to 3 times a day. He takes Darvon Compound from time to time and Valium depending on his discomfort. He feels he is doing fairly well though he would certainly welcome complete relief of symptoms. He says his back does seem to interfere with sexual relations because for some reason this activity intensifies the discomfort.

On examination, there is no tenderness over the well healed scar. There is no tenderness over the buttocks. There is slight straightening of the normal lumbar curve. There is only slight limitation of forward and backward bending. Straight leg raising test is negative. There is no definite motor weakness, though at times I wonder about a little weakness of ventroflexion. Ankle reflex tends to be hypoactive on the right, less active on the left. There are no sensory abnormalities.

It is my impression that his most recent problem is due to a disc at the L5-S1 level rather than the old L4-L5 level. He does not manifest clinical findings that would make me feel we should consider myelography or surgery. I am advising him to continue with the medications as above. I am asking him to take a course of Motrin for one month. I have given him a prescription for Tylenol #3 and Valium as well as some samples of Motrin to take with him as he is planning to be away for two months.

[redacted]

HVR:sh

THE GEORGE WASHINGTON UNIVERSITY MEDICAL CENTER

DISCHARGE SUMMARY

LAST NAME	FIRST	INITIAL	HOSPITAL NO
REHNQUIST,	WILLIAM		621463
ADMITTED	DISCHARGED		PHYSICIAN
7-30-80	8-6-80		[redacted] b6 b7C

FINAL DIAGNOSIS: Degenerative disc disease.

HPI: This 55-year-old white male right-handed Supreme Court justice has a long history of low back pain. He had a left L4-L5 lumbar laminectomy in 1971 with good symptomatic relief. He later began having episodic left buttock pain and had two episodes of traction at GWUH in 1977 with good symptom relief. He felt himself to be in good condition until 1980 when he began noticing increased left hip pain and decrease in daily activities. There is an important court case pending and may have long, frequent sessions and so he is in for evaluation. The patient states he has left hip tightness which is episodic and it gives frequent backache. He denies any lower extremity pain, but admits to left foot numbness with increased standing, and he has infrequent paresthesia of the left foot with prolonged sitting in one position. He denies bowel or bladder symptoms but states he has noted a left foot clumsiness since the last traction in 1977.

PH: Adult medical problems include sigmoidoscopy in 1976 at which time a colon polyp was found. Since that time he has had frequent checkups with negative results. Hospitalizations include tonsillectomy as a child, L4-L5 left laminectomy in 1971 and traction at GWUH times two in 1977. The patient denies any drug allergies.

ROS: Abdomen - colon polyp found in 1976 for which he has frequent negative checkups. The patient also admits to infrequent anal fissures which bleeding on toilet paper.

PE: General- a well-developed, well-nourished adult white male in no acute distress. HEENT - atraumatic. TM's obscured by cerumen. Hearing was normal. EOM's were intact. PERRLA. FUndi were benign. Visual fields equal by confrontation. Neck was supple and without adenopathy. The lungs were clear to auscultation and resonant to percussion. Symmetrical chest expansion. Heart - regular rhythm. Rate of 76. No murmurs, gallops or rubs. The pulses were 2+/2+ and symmetrical bilaterally. The patient had no carotid, femoral, or renal bruits. The abdomen - active bowel sounds. No hepatosplenomegaly, nontender. Good sphincter tone. Stool guaiac was negative. Prostate was firm and nontender. Musculoskeletal - full cervical, upper and lower extremity ROM. Good heel and toe walk. Good tandem walk. Good handgrip bilaterally. Negative straight leg raise bilaterally. Neurological - mental status was oriented times three and alert. Cranial nerves II through XII were intact. Motor - all groups tested were 5/5 and symmetrical, except for a decreased left EHL which was 4/5. Sensory - intact to touch and vibration and joint position sense. The patient had questionable decreased pin prick on the lateral aspect of the left foot and top of left great toe. DTR's were symmetrical bilaterally, except for an absent left ankle jerk. The sign of Babinski was not present. The patient has no spasm and no clonus. Cerebellar was wnl.

IMPRESSION: 1. Status post lumbar laminectomy left L4-L5.
2. Rule out left HNP, L5-S1.

LAB: Admission sodium was 140, K was 4.3, chloride was 103, CO2 28, BUN 19, creatinine was 1.3. Admission SMA 12 was within normal limits. Admission CBC showed white count of 6.8, hgb 14.9, hct 42.7. Differential showed segs of 41, lymphs 45, monocytes 5 and eosinophils 9. Repeat diff showed 43 segs, 56 lymphs and 1 eos. Eos count was 356 per cubic millimeter, normal is 50-500 per cubic millimeter. ESR was 6. Admission UA showed specific gravity of 1.016, pH 7.0, 0-1 white blood cells. Spinal fluid appearance was clear and colorless. There were two white blood

GWH 35

CONTINUED

THE GEORGE WASHINGTON UNIVERSITY
MEDICAL [redacted]R
REQUEST FOR RADIOLOG[redacted] CONSULTATION

BIRTH DATE 10 01 24 IP OP ER HMO

SERIAL/ACCO[redacted]
NAME [redacted]ST WILLIAM HON 621461
ADDRESS/RM 5158E 602121501 [redacted]
SEX 5259 7-30-80 M 10-01-24 CAL
MEDICAL RECORD #
PATIENT HOME PHONE #

b6
b7C

EXAMINATION(S) DESIRED: Chest PA & Lat
Date of Service
Requesting Physician [redacted]

RELEVANT CLINICAL INFORMATION Required to bill Insurance Carrier; otherwise patient may receive bills; also required radiology department.
Diagnosis and Symptoms

163226

Patient Transported By: Walk ☐ Chair ☑ Stretcher ☐ Bedside ☐

Pregnant:	PREVIOUS X-RAY STUDIES AT G.W.	Technologist: [redacted]	7 x 17	9.5 x 9.5	8 x 10	10 x 12	11 x 14	14 x 17
Yes ☐ No ☑	Yes ☑ No ☐	Remarks:						2

STAT READING IN ER:
NEG ☐ POS ☐ FINDINGS:

REPORT OF ROENTGENOLOGIST

10 01 24 REHNQUIST, WILLIAM CHEST 7/30/80
5-E [redacted]

PA & LATERAL CHEST: The lungs are free of active disease. There may be a small amount of apical pleural scarring on the right side. The mediastainal silhouette is normal. There is prominence of the left ventricle.

IMPRESSION:

No active pulmonary disease.

JIR:psi:rwb
D: 8/2/80
T: 8/5/80

[redacted]

GWUCC FORM No. 624

24

ATTENDING PHYSICIAN REPORT

ROENTGENOLOGIST _____ M.D.

THE GEORGE WASHINGTON UNIVERSITY
MEDICAL CENTER
REQUEST FOR RADIOLOGY CONSULTATION

BIRTH DATE 10 01 24

IP OP ER HMO

SERIAL/ACCOUNT #
NAME [redacted]QUIST WILLIAM HON 62146
ADDRESS/RM 5158E 602121501 [redacted]
SEX 5259 7-30-80 M 10-01-24 CAL
MEDICAL RECORD #
PATIENT HOME PHONE #

#17

b6
b7C

EXAMINATION(S) DESIRED:

Date of Service

Requesting Physician [redacted]

RELEVANT CLINICAL INFORMATION Required to bill Insurance Carrier; otherwise patient may receive bills; also required for performance of procedure by radiology department.
Diagnosis and Symptoms

163230

Patient Transported By: Walk ☐ Chair ☐ Stretcher ☐ Bedside ☐

Pregnant: Yes ☐ No ☐

PREVIOUS X-RAY STUDIES AT G.W. Yes ☐ No ☐

Technologist:

Remarks: L5

7 x 17	9.5 x 9.5	8 x 10	10 x 12	11 x 14	14 x 17

STAT READING IN ER:
NEG ☐ POS ☐ FINDINGS:

REPORT OF ROENTGENOLOGIST

10 01 24 REHNQUIST, WILLIAM LUMBAR METRIZAMIDE MYELOGRAM 8/1/80
5-E [redacted]

LUMBAR METRIZAMIDE MYELOGRAM: HISTORY: Prior laminectomy, L4-5, on the left. The patient is now having recurrent left leg pain.

TECHNIQUE: 22 gauge needle placed at L2-3 by Dr. Roach of Neural Radiology and 13 to 14 cc. of 220 mg./ml. Amipaque inserted subarachnoid.

FINDING: A ventral defect is present at L3-4 representative of a degenerative disc with no lateralization. Minor hypertrophy of the lamina and ligaments posteriorly without canal stenosis. There is early incomplete filling of the left L5 nerve root but this fills well on later films and is most likely repated to the prior surgery. The S1 nerve roots fill well bilaterally. The conus appears normal.

IMPRESSION:

1. Post-operative change, left ~~S1~~ L5 nerve root, with delayed filling.
2. Degenerative disc, L3-4.

[redacted]

AJR:psi:rwb
D: 8/1/80
T: 8/5/80

GWUCC FORM No. 624

ATTENDING PHYSICIAN REPORT

ROENTGENOLOGIST _____ M.D.

THE GEORGE WASHINGTON UNIVERSITY MEDICAL CENTER

DISCHARGE SUMMAR[redacted]

LAST NAME	FIRST	INITIAL	HOSPITAL NO
REHNQUIST,	WILLIAM		621463

ADMITTED	DISCHARGED	PHYSICIAN

~~CONTINUATION - 2~~

cells and both were lymphs. There was one red blood cell. CSF protein was 82, CSF glucose was 40. The patient had negative serologic test for syphilis.

X-RAYS: The patient had a chest xray on 7-30-80 that showed no active pulmonary disease. The patient had lumbar Metrizamide myelogram on8-1-80 that showed - postoperative change, left S1 nerve root with delayed filling, degenerative filling L3-L4.

EKG - EKG could not be found at dictation time.

HOSP COURSE: The patient was admitted to the GWUH on 7-30-80 with the provisional diagnosis of lumbar radiculopathy. The patient placed in traction. On 8-1-80, the patient had a lumbar myelogram that showed postoperative changes in the left S1 nerve root and degenerative disc at L3-L4. Myelogram was reviewed by [redacted] who did not feel surgery was indicated at that time. The patient continued traction, but felt very little relief from it. The patient was discharged from the hospital on 8-6-80.

CONDITION ON DISCHARGE: Unimproved.

b6
b7C

DISCHARGE MEDS: Valium 5 mg. 1/2 tab b.i.d.

DISPOSITION: The patient will be discharged from thehospital on 8-6-80 and will return to the clinic to see [redacted] when necessary.

[redacted]

[redacted]

D: 8-7-80
T: 9-9-80

GWH 1R

THE GEORGE WASHINGTON UNIVERSITY
MEDICAL CENTER
REQUEST FOR RADIOLOGY CONSULTATION

BIRTH DATE 10 01 24 (IP OP ER HMO)

SERIAL/ACCOUNT #
NAME
ADDRESS/RM REHNQUIST WILLIAM HON 621463
SEX 5138E 602121501 [redacted]
MEDICAL RECORD 92519 7-30-80 M 10-01-24 CAL
PATIENT HOME PHONE #

b6
b7C

EXAMINATION(S) DESIRED: [illegible] | Date of Service [illegible] | Requesting Physician [redacted]

RELEVANT CLINICAL INFORMATION Required to bill Insurance Carrier; otherwise patient may receive bills; also required [illegible] ure by radiology department.
Diagnosis and Symptoms [illegible]

163228

Patient Transported By: Walk ☐ Chair ☑ Stretcher ☐ Bedside ☐

Pregnant:	PREVIOUS X-RAY STUDIES AT G.W.	Technologist: [redacted]	7 x 17	9.5 x 9.5	8 x 10	10 x 12	11 x 14	14 x 17
Yes ☐ No ☑	Yes ☑ No ☐	Remarks:			1	2		2

STAT READING IN ER:
NEG ☐ POS ☐ FINDINGS:

REPORT OF ROENTGENOLOGIST

10 01 24 REHNQUIST, WILLIAM L. S. SPINE 7/31/80
5-E [redacted]

LUMBOSACRAL SPINE:SERIES: Small riblets are evident on T12. Five lumbar type vertebrae are evident. Degenerative changes are evident at L4-5 and L5-S1.with The canal width appears adequate. Some compression of upper T12, old in nature. Facet overgrowth is marked at left L4-5. Spondylolysis, right L5 with minimal spondylolisthesis on the lateral; this is unchanged since 1977.
IMPRESSION:

Degenerative disc disease, L4-5 and L5-S1 with facet overgrowth, left L4-5. Also evidence for laminectomy at this level.

[redacted]

AJR:psi:rwb
D: 8/1/80
T: 8/5/80

GWUCC FORM No. 624

ATTENDING PHYSICIAN REPORT

_____ M.D.
ROENTGENOLOGIST

GEORGE WASHINGTON UNIVERSITY HOSPITAL
Electroencephalography Laboratory

Name: Rehnquist, William Date: 1-25-82 E. E. G. No.: 82 5047

Address: Tel.: Age: b6 b7C

Referred by: [redacted] Hospital No.:

Summary of History and Clinical Findings:

Present Medication:

E. E. G. Interpretation:

1. Posterior low to medium voltage 9-10/second alpha rhythm
2. Moderate amounts of low voltage 15-25/second activity maximal over the anterior regions
3. Sparse scattered low to medium voltage 4-7/second activity
4. Moderate occipital driving response to intermittent photic stimulation
5. Runs of medium voltage 3-6/second activity over the temporal regions bilaterally with hyperventilation, skewed at times to the left
6. During brief periods of drowsiness there was diffuse enhancement of slow activity

Impression: Within normal limits of variability. There are no seizure discharges and no lateralizing signs.

Interpreted by [redacted]

GWUH FORM 128 REV. 9/63

GEORGE WASHINGTON UNIVERSITY HOSPITAL
Electroencephalography Laboratory

Name: Rehnquist, Wm. H.
Date: 1-8-82
E. E. G. No.: 82-5
Address: 740 Kirkson Lane McLean Va 22101
Tel.:
Age: 57 DOB 10-1-24
Referred by: [redacted]
Hospital No.: 120070479 0621463.

b6
b7C

Summary of History and Clinical Findings:

Present Medication:

E. E. G. Interpretation:

1. Posterior low to medium voltage 9-10/second
2. Fair amounts of low to medium voltage 15-25/second activity
3. Small amounts of diffuse medium voltage 4-7/second activity
4. A few brief runs of medium voltage 7-9/second activity over the left anterior-mid temporal region
5. Moderate occipital driving response to intermittent photic stimulation
6. No significant change with hyperventilation

Impression: Within normal limits of variability. There are no seizure discharges and no lateralizing signs.

Interpreted by: [redacted]

GWUH FORM 128-REV. 9/63

THE GEORGE WASHINGTON UNIVERSITY
MEDICAL [redacted]ER
REQUEST FOR RADIOLOGIC CONSULTATION

SERIAL/ACCOUNT #
NAME [redacted]
ADDRESS/RM.
SEX REHIQUIST WILLIAM 621463 N/I
MEDICAL RECORD #1 613610880 [redacted]
PATIENT HOME PHONE #27-81 M 10-01-24 BR

#17 b6 b7C

BIRTH DATE 10 01 24

EXAMINATION(S) DESIRED:

Date of Service 12-28

Requesting Physician & Tele No.

RELEVANT CLINICAL INFORMATION
Diagnosis and Symptoms

Required to bill Insurance Carrier; also required for performance of procedure by radiology department.

What problem needs X-Ray Evaluation?

201773

Patient Transported By: Walk ☐ Chair ☑ Stretcher ☐ Patient Type: IP ☐ OP ☐ ER ☐ HMO ☐

Pregnant:	Prior GW X-Rays?	Technologist:	7 × 17	9.5 × 9.5	8 × 10	10 × 12	11 × 14	14 × 17
Yes ☐ No ☐	YES ☐ ____ YR NO ☐	Remarks: [redacted]						

ER STAFF READING
NEG ☐ POS ☐ FINDINGS:

RADIOLOGIST'S FINDINGS AND CONCLUSION

10-01-24 REHIQUIST, William CHEST, PA & LATERAL 12/29/81
/5E [redacted]

CHEST: Fibrocalcific changes are again visible in the right hilar region. There is no evidence of active pulmonary or pleural disease. The cardiovascular silhouette, mediastinum and diaphragm are normally outlined. Mild degenerative bone changes are present.

Comparison to the study of 7/30/80 reveals no significant interval change in findings.

IMPRESSION: No active disease.

[redacted]

PA/ocm
D: 12/29/81
T: 12/30/81

DEC 28 21 20 '81

30

RADIOLOGIST _____ M.D.

GWH-624 (7/81)

ATTENDING PHYSICIAN REPORT

THE GEORGE WASHINGTON UNIVERSITY
MEDICAL [redacted]ER
REQUEST FOR RADIOLO[redacted] CONSULTATION

SERIAL/ACCOUNT #
NAME H[redacted]IST WILLIAM 621463 N/1
ADDRES[redacted]1 613610880 [redacted]
SEX 423 12-27-[redacted] 10-[redacted]-24 RR
MEDICAL RECORD #
PATIENT HOME PHONE #

b6
50 b7C

BIRTH DATE 12 01 24

EXAMINATION(S) DESIRED:

Date of Service

Requesting Physician & Tele Nbr. [redacted]

RELEVANT CLINICAL INFORMATION
Diagnosis and Symptoms

Required to bill Insurance Carrier; also required for performance of procedure by radiology department.

Attending Physician & Tele Nbr.

What problem needs X-Ray Evaluation?

201721

Patient Transported By: Walk ☐ Chair ☐ Stretcher ☐ Patient Type: IP ☐ OP ☐ ER ☐ HMO ☐

Pregnant: Yes ☐ No ☐

Prior GW X-Rays? YES ☑ 80 YR NO ☐

Technologist: [redacted]

Remar[redacted]

7 × 17	9.5 × 9.5	8 × 10	10 × 12	11 × 14	14 × [illegible]

ER STAFF READING
NEG ☐ POS ☐ FINDINGS:

RADIOLOGIST'S FINDINGS AND CONCLUSION

10 02 24 REHNQUIST, WILLIAM LUMBAR SPINE 1-2-82
5E[redacted]

LUMBAR SPINE: Compared with the prior examination dated 7-30-80. Essentially no change. Disc space narrowing at L4-5 and L5-S1 with a partial laminectomy on the left of L4. Minimal rotoscoliosis. The spondylolysis at left L5 is identified with a minimal listhesis. Degenerative changes are at the left L4-5 articulating facets.

IMPRESSION: Essentially no change in lumbar spine since July 1980 with spondylolysis left L5 with minimal listhesis. Prior partial laminectomy L4 with facet overgrowth. Early degenerative disc disease L4-5 and L5-S1.

±

[redacted]

JAN 2 15 00 82

AJR:OCL
D: 1-7-82
T: 1-7-82

RADIOLOGIST _____ M.D

GWH-624 (7/81)

ATTENDING PHYSICIAN REPORT

THE GEORGE WASHINGTON UNIVERSITY
MEDICAL CENTER
REQUEST FOR RADIOLOGY CONSULTATION

#11 b6 b7C

NAME
ADDRESS
SEX
MEDICAL RECORD #
PATIENT HOME PHONE

BIRTH DATE 10 01 24

EXAMINATION(S) DESIRED: CXR

Date of Service 12-29

RELEVANT CLINICAL INFORMATION
Diagnosis and Symptoms: Lumbar Disc Disease
What problem needs X-Ray Evaluation?

201773

Patient Transported By: Walk ☐ Chair ☐ Stretcher ☐ Patient Type: IP ☐ OP ☐ ER ☐ HMO ☐

Pregnant: Yes ☐ No ☐
Prior GW X-Rays? YES ☐ ___ YR NO ☐
Technologist:
Remarks:

7 - 17	9.5 - 9.5	8 - 10	10 - 12	11 - 14	14 -

ER STAFF READING:
NEG ☐ POS ☐ FINDINGS:

RADIOLOGIST'S FINDINGS AND CONCLUSION

10-01-24 REHIQUIST, William CHEST, PA & LATERAL 12/29/81
5E

CHEST: Fibrocalcific changes are again visible in the right hilar region. There is no evidence of active pulmonary or pleural disease. The cardiovascular silhouette, mediastinum and diaphragm are normally outlined. Mild degenerative bone changes are present.

Comparison to the study of 7/30/80 reveals no significant interval change in findings.

IMPRESSION: No active disease.

PA/ocm
D: 12/29/81
T: 12/30/81

DEC 28 21 20 '81

32

RADIOLOGIST M.D.

THE GEORGE WASHINGTON UNIVERSITY
MEDICAL CENTER
REQUEST FOR RADIOLOGY CONSULTATION

SERIAL/ACCOUNT #
NAME [redacted]OUIST WILLIAM HOW 62146
ADDRESS/RM [redacted]E 602121501 [redacted]
SEX 3759 7-20-80 M 10-01-24 CAL
MEDICAL RECORD #
PATIENT HOME PHONE #

BIRTH DATE 10 01 24 IP OP ER HMO

#17

b6
b7C

EXAMINATION(S) DESIRED: Lumbar Myelogram
Date of Service 8-1-80
Requesting Physician [redacted]

RELEVANT CLINICAL INFORMATION Required to bill insurance carrier; otherwise patient may receive bills; also required for performance of procedure by radiology department.
Diagnosis and Symptoms

163230

R/O disc

Patient Transported By: Walk ☐ Chair ☐ Stretcher ☐ Bedside ☐

Pregnant: Yes ☐ No ☐	PREVIOUS X-RAY STUDIES AT G.W. Yes ☐ No ☐	Technologist: Remarks: LS	7 x 17	9.5 x 9.5	8 x 10	10 x 12	11 x 14	14 x 17

STAT READING IN ER:
NEG ☐ POS ☐ FINDINGS:

REPORT OF ROENTGENOLOGIST

10 01 24 REHNQUIST, WILLIAM LUMBAR METRIZAMIDE MYELOGRAM 8/1/80
5-E [redacted]

LUMBAR METRIZAMIDE MYELOGRAM: HISTORY: Prior laminectomy, L4-5, on the left. The patient is now having recurrent left leg pain.

TECHNIQUE: 22 gauge needle placed at L2-3 by [redacted] of Neural Radiology and 13 to 14 cc. of 220 mg./ml. Amipaque inserted subarachnoid.

FINDING: A ventral defect is present at L3-4 representative of a degenerative disc with no lateralization. Minor hypertrophy of the lamina and ligaments posteriorly without canal stenosis. There is early incomplete filling of the left L5 nerve root but this fills well on later films and is most likely related to the prior surgery. The S1 nerve roots fill well bilaterally. The conus appears normal.

IMPRESSION:
1. Post-operative change, left S1 nerve root, with delayed filling.
2. Degenerative disc, L3-4.

[redacted]

AJR:psi:rwb
D: 8/1/80
T: 8/5/80

SENT AUG 5 1980 DIAGNOSTIC RADIOLOGY DEPT.

GWUCC FORM No. 624

_____ M.D.
ROENTGENOLOGIST

THE GEORGE WASHINGTON UNIVERSITY
MEDICAL CENTER
REQUEST FOR RADIOLO[redacted]CONSULTATION

BIRTH DATE 10 01 24 IP OP ER HMO

SERIAL/ACCOUNT #
NAME
ADDRESS REH[redacted]ST WILLIAM NON 621463
SEX 5138E 602121501 [redacted]
MEDICAL RECORD # 5259 7-30-80 M 10-01-24 CAL
PATIENT HOME PHONE #

b6
b7C

EXAMINATION(S) DESIRED: CXR PA/LAT

Date of Service 7/30/80

RELEVANT CLINICAL INFORMATION Required to bill Insurance Carrier; otherwise patient may receive bills; also required radiology department.

Diagnosis and Symptoms No disc. 30 yr Hx. smoking & SX. Lung cor ⓪ L5-S1

163226

Patient Transported By: Walk ☐ Chair ☑ Stretcher ☐ Bedside ☐

Pregnant: Yes ☐ No ☑

PREVIOUS X-RAY STUDIES AT G.W. Yes ☑ No ☐

Technologist: [redacted]

Remarks: [redacted]

7 x 17	9.5 x 9.5	8 x 10	10 x 12	11 x 14	14 x 17
					2

STAT READING IN ER:
NEG ☐ POS ☐ FINDINGS:

REPORT OF ROENTGENOLOGIST

10 01 24 REHNQUIST, WILLIAM CHEST 7/30/80
5-E [redacted]

PA & LATERAL CHEST: The lungs are free of active disease. There may be a small amount of apical pleural scarring on the right side. The mediastainal silhouette is normal. There is prominence of the left ventricle.

IMPRESSION:

No active pulmonary disease.

JIR:psi:rwb
D: 8/2/80
T: 8/5/80

[redacted]

SENT AUG 6 1980 DIAGNOSTIC RADIOLOGY DEPT.

GWUCC FORM No. 624

ROENTGENOLOGIST M.D.

DOCTOR'S COPY

WASHINGTON HOSPITAL CENTER

PATHOLOGY REPORT

SPECIMEN

#1 Synovial cyst
#2 Disc, L4-5
#3 Lumbar lamina

PATH. No. 71-8194

SIGNIFICANT CLINICAL DATA, CLINICAL DIAGNOSIS, L. M. P.

CLINICAL DIAGNOSIS

GROSS PATHOLOGICAL FINDINGS [redacted]

b6
b7C

#1 Specimen labeled synovial cyst

Specimen consists of an irregular greyish-pink partly smooth and glistening mass of tissue measuring 2 cm. in diameter.
4 sections
Entire specimen embedded

#2 Specimen labeled lumbar disc, L4-5

Specimen consists of multiple irregular pinkish-grey firm to soft tissue fragments measuring in aggregate 3 x 3 x 1 cm.
1 button

#3 Specimen labeled lumbar lamina

Specimen consists of two irregular fragments of bone each measuring 1.5 cm. in greatest diameter.
Hold for decal

Microscopic Diagnosis: (1)

#1 Consistent with synovial cyst.

#2 Fibrocartilage consistent with disc.

#3 Portion of lamina showing no significant abnormality.

[redacted]

ASSAY: MALIGNANT ☐ BENIGN ☒ DATE 6/1/71

PATHOLOGY REPORT FORM 222	DATE	Patient's Name	Room No.
	5/24/71	Rehnquist, William H.	4E 2
		46 Age, Sex M, Race W, [redacted] Attending Physician	A64 14 40 Hospital No.

35

FD-26 (Rev. 7-15-75)

FEDERAL BUREAU OF INVESTIGATION

REPORTING OFFICE	OFFICE OF ORIGIN	DATE	INVESTIGATIVE PERIOD
SAN DIEGO	BUREAU	7/28/86	7/28/86

TITLE OF CASE	REPORT MADE BY	TYPED BY
WILLIAM HUBBS REHNQUIST	SA [redacted]	nev
	CHARACTER OF CASE DEPARTMENTAL APPLICANT, CHIEF JUSTICE U.S. SUPREME COURT	

b6
b7C

SDS

REFERENCE : Bureau teletype to Phoenix & San Diego 7/28/86.

-RUC-

ADMINISTRATIVE:

[redacted] was advised of the provisions of the Privacy Act and did not request confidentiality.

(SDS)

ALL INFORMATION CONTAINED
HEREIN IS UNCLASSIFIED
DATE 07-17-2006 BY 60309/UC/TAM/DCG/YMW

ACCOMPLISHMENTS CLAIMED ☐ NONE						ACQUIT-TALS	CASE HAS BEEN:
CONVIC.	PRETRIAL DIVERSION	FUG.	FINES	SAVINGS	RECOVERIES		PENDING OVER ONE YEAR ☐ YES ☐ NO PENDING PROSECUTION OVER SIX MONTHS ☐ YES ☐ NO

APPROVED [signature] SPECIAL AGENT IN CHARGE

DO NOT WRITE IN SPACES BELOW

77-106904-310

17 DEC 3 1986

COPIES MADE:

(2)- Bureau
1- San Diego (77B-5664)

Dissemination Record of Attached Report				
Agency				
Request Recd.				
Date Fwd.	1cc of 302 to DOJ			
How Fwd.				
By	117 JAN 14 1987			

Notations

6/WS

COVER PAGE

FBI/DOJ

FD-204 (Rev. 3-3-59)

UNITED STATES DEPARTMENT OF JUSTICE
FEDERAL BUREAU OF INVESTIGATION

Copy to:

b6
b7C

Report of: SA [redacted] Office: SAN DIEGO
Date: 7/28/86

Field Office File #: SD 77B-5664 Bureau File #:

Title: WILLIAM HUBBS REHNQUIST

Character: DEPARTMENTAL APPLICANT, CHIEF JUSTICE U.S. SUPREME COURT

Synopsis: Interview of [redacted] set forth .

-RUC-

DETAILS

ALL INFORMATION CONTAINED
HEREIN IS UNCLASSIFIED
DATE 07-17-2006 BY 60309/UC/TAM/DCG/YMW

This document contains neither recommendations nor conclusions of the FBI. It is the property of the FBI and is loaned to your agency; it and its contents are not to be distributed outside your agency.

☆ U. S. GOVERNMENT PRINTING OFFICE : 1970 O - 406-840

FEDERAL BUREAU OF INVESTIGATION

ALL INFORMATION CONTAINED
HEREIN IS UNCLASSIFIED
DATE 07-17-2006 BY 60309/UC/TAM/DCG/YMW

Date of transcription July 28, 1986

[redacted] furnished the following information:

b6
b7C

[redacted] advised that he is [redacted] doing business as [redacted] advised he was elected to this post in January, 1961, and organized a challengers committee in preparation for the 1962 general elections in November. [redacted] advised that the Democratic Party was very strong during the early 1960s and Republicans were concerned about challenging "any and all fraudulent voters" in the 1962 election. [redacted] advised he organized a committee of 12 lawyers to oversee the challenging of unqualified voters. He appointed WILLIAM HUBBS REHNQUIST as Chairman of this committee.

[redacted] advised that he himself sent two precinct committee men to a voting precinct at the BETHUNE SCHOOL in Phoenix. One of the committee men was named [redacted] and the other was [redacted] became embroiled in a confrontation in which he displayed a card with an excerpt from the Constitution and asked various voters to prove their literacy by reading the excerpt aloud. Some of the voters happened to be blacks and other minorities and several became discouraged from voting. [redacted] suggested that one of the reasons these voters did not vote was because they were aware that their illegal status had been discovered by [redacted] and other poll watchers.

[redacted] advised that he dispatched REHNQUIST from Republican County Headquarters, located at 32nd and Oak Street to go to the BETHUNE SCHOOL and clear up the disturbance involving [redacted] advised he also sent [redacted] to replace [redacted] as a poll watcher for the Republican Party. [redacted] emphasized that REHNQUIST was not involved in any direct challenge to any voter at the polls. He added that REHNQUIST's role was merely to serve as a "peace maker" and resolve a dispute between [redacted] and officials of the Democratic Party. [redacted] stated that REHNQUIST returned about an hour and one-half later to Republican County Headquarters but [redacted] could not

Investigation on 7-28-86 at [redacted] File # SD 77B-5664

by SA [redacted] jmp and Date dictated 7-28-86
SA [redacted] OT

This document contains neither recommendations nor conclusions of the FBI. It is the property of the FBI and is loaned to your agency; it and its contents are not to be distributed outside your agency.

b6
b7C

recall any explanation by REHNQUIST concerning the [redacted] confrontation.

[redacted] advised that he had saved the 1962 articles which had appeared in the Phoenix newspapers concerning the confrontation with [redacted] and that he had previously furnished copies of these articles to the United States Marshal in 1971.

[redacted] advised he has also spoken with Justice Department attorney MIKE CARVIN, [redacted] and CARVIN has copies of the 1962 Phoenix newspaper articles.

[redacted] advised that [redacted] called REHNQUIST at Republican Party headquarters on the day the incident occurred and may have more information than [redacted] concerning the incident. [redacted] furnished the [redacted] home telephone number as [redacted]

[redacted] advised he has known REHNQUIST personally since the late 1950s and has never observed any biases or prejudices toward any racial or ethnic group. [redacted] advised "there is not a more honorable man in the world than BILL REHNQUIST." [redacted] advised that he was willing to travel to Washington and personally testify at the Senate confirmation hearings concerning the 1962 incident involving [redacted]

FORMS.TEXT HAS 1 DOCUMENT

INBOX.49 (#9081)

TEXT:
VZCZCWF050

PP HQ TP

DE WF050 209 0045

ZNR UUUUU

P 280045Z JUL 86

FROM SAC, WASHINGTON FIELD OFFICE (77B-86748) (P) (A-2)

TO DIRECTOR, FBI PRIORITY

FBI, TAMPA PRIORITY

BT

UNCLAS

WILLIAM HUBBS REHNQUIST; DEPARTMENTAL APPLICANT; CHIEF JUSTICE;

UNITED STATES SUPREME COURT

RE TELCAL OF SSA [redacted] WFO TO SSA [redacted]

TAMPA 7/28/86 WHICH REQUESTED THE TAMPA COMPLETE THE FOLLOWING

INVESTIGATION:

THE UNITED STATES SENATE HEARINGS ON THE REHNIQUIST

NOMINATION ARE SCHEDULED FOR JULY 29, AND 30TH. DOJ HAS

ASKED THAT THE FBI EXPEDITIOUSLY (1) DETERMINE THE IDENTY

AND INTERVIEW PHYSICIANS WHO PRESCRIBED THE DRUG PLACIDYL

(A SLEEP AID) TO REHNQUIST AND (2) DETERMINE CAUTION STATEMENTS.

b6
b7C

RECEIVED
TELETYPE UNIT
29 JUL 86 07 36 Z
FBI BUREAU OF INVESTIGATION

General Applicant & Spin Room 5153
TL 233

77-106904-311

17 DEC 3 1986

ALL INFORMATION CONTAINED
HEREIN IS UNCLASSIFIED
DATE 07-17-2006 BY 60309/UC/TAM/DCG/YMW

IF ANY, THAT WERE GIVEN TO REHNQUIST BY PHISICIANS PRESCRIBING PLACIDYL CONCERNING ITS USE.

INVESTIGATION BY WFO HAS DETERMINED THAT [redacted] TREATED REHNQUIST DURING THE 1970'S FOR A BACK AILMENT AND WAS REHNQUIST'S PHYSICIAN WHO PERFORMED A LAMINECTOMY (REPAIR OF RUPTURED DISC IN LOWER BACK) ON 5/24/71. WFO REPORT DATED 10/28/81 STATES THAT REHNQUIST WAS REFERRED TO [redacted] BY [redacted] WASHINGTON HOSPITAL CENTER, WASHINGTON, D.C. CONTACT WITH SEVERAL PHYSICIANS IN THE D.C. AREA HAS DETERMINED THAT REHNIQUIST HAS USED PLACIDYL FOR SEVERAL YEARS BUT INVESTIGATION HAS FAILED TO DETERMINE THE IDENTITY OF THE PHYSICIAN THAT INITIALLY PRESCRIBED PLACIDYL TO REHNQUIST.

b6
b7C

INASMUCH AS [redacted] REFERRED REHNQUIST TO [redacted] AND GAVE REHNQUIST A PHYSICAL EXAMINATION AT A GOVERNMENT FACILITY IN [redacted] DURING 10/70. IT IS POSSIBLE THAT [redacted] IS THE PHYSICIAN THAT INITIALLY PRESCRIBEDPLACIDYL TO REHNQUIST.

CONTACT WITH A MARYLAND MEDICAL ORGANIZATION ON 7/28/86 DETERMINED THAT A [redacted]

[redacted] WAS LICENCED TO PRACTICE b6 b7C

MEDICINE IN [redacted] IN [redacted] AND FORMERLY PRACTICED IN [redacted]

[redacted] IN [redacted]

LEAD: TAMPA DIVISION: AT [redacted]

INTERVIEW [redacted]

[redacted] AND DETERMINE IF HE IS IDENTICAL TO THE [redacted]

WHO GAVE REHNQUIST A PHYSICAL EXAMINATION ON 10/70. IF IDENTICAL

INTERVIEW RE PRESCRIPTION OF PLACIDYL AND ANY PRECAUTIONALY

STATEMENTS GIVEN TO REHENQUIST RE THE USE OF PLACIDYL.

JUSTICE REHNQUIST'S DPOB IS 10/1/24, MILWAUKEE, WISCONSIN.

SSAN [redacted] b2
BT

#0050

NNNN

-->

FD-263 (Rev. 7-15-75)

FEDERAL BUREAU OF INVESTIGATION

REPORTING OFFICE	OFFICE OF ORIGIN	DATE	INVESTIGATIVE PERIOD
SAN FRANCISCO	BUREAU	7/29/86	7/29/86

b6
b7C

TITLE OF CASE	REPORT MADE BY	TYPED BY
WILLIAM HUBBS REHNQUIST	SA [redacted]	er

CHARACTER OF CASE

DEPARTMENTAL APPLICANT
CHIEF JUSTICE
UNITED STATES SUPREME COURT

SDS

REFERENCE: Director teletype to Phoenix and San Francisco, dated 7/27/86.
- RUC -

ACCOMPLISHMENTS CLAIMED ☐ NONE						ACQUIT-TALS	CASE HAS BEEN:
CONVIC.	PRETRIAL DIVERSION	FUG.	FINES	SAVINGS	RECOVERIES		PENDING OVER ONE YEAR ☐ YES ☐ NO PENDING PROSECUTION OVER SIX MONTHS ☐ YES ☐ NO

APPROVED Rwt/SA SPECIAL AGENT IN CHARGE

DO NOT WRITE IN SPACES BELOW

77-106904-312

17 DEC 3 1986

COPIES MADE:

2 - Bureau

2 - San Francisco (77B-11804)

ALL INFORMATION CONTAINED
HEREIN IS UNCLASSIFIED
DATE 07-17-2006 BY 60309/UC/TAM/DCG/YMW

Dissemination Record of Attached Report				
Agency				
Request Recd.				
Date Fwd.	1 cc of 302 to DOJ			
How Fwd.				
By			WW	

Notations

6/WS

11 JAN 14 1987

A* COVER PAGE

FBI/DOJ

FD-204 (Rev. 3-3-59)

UNITED STATES DEPARTMENT OF JUSTICE
Federal Bureau of Investigation

b6
b7C

Copy to: FBI, ATTENTION: [redacted] ROOM 5136, FBIHQ

Report of: [redacted] **Office:** SAN FRANCISCO
Date: 7/29/86

Field Office File #: 77B-11804 **Bureau File #:**

Title: WILLIAM HUBBS REHNQUIST

Character: DEPARTMENTAL APPLICANT, CHIEF JUSTICE, UNITED STATES SUPREME COURT

Synopsis: [redacted] interviewed at San Francisco and advised he was present at Phoenix, Arizona, on November 6, 1962, and observed William Rehnquist present at an election precinct in south Phoenix. [redacted] of the opinion Rehnquist was challenging black and Hispanic voters and questioning their qualifications to vote. [redacted] stated Rehnquist "in the position of a challenger" but [redacted] had "no actual recollection of Rehnquist actually challenging" voters.

- RUC -

DETAILS:

ALL INFORMATION CONTAINED
HEREIN IS UNCLASSIFIED
DATE 07-17-2006 BY 60309/UC/TAM/DCG/YMW

This document contains neither recommendations nor conclusions of the FBI. It is the property of the FBI and is loaned to your agency; it and its contents are not to be distributed outside your agency.

FD-302 (REV. 3-10-82)

FEDERAL BUREAU OF INVESTIGATION

ALL INFORMATION CONTAINED
HEREIN IS UNCLASSIFIED
DATE 07-17-2006 BY 60309/UC/TAM/DCG/YMW

Date of transcription 7/29/86

b6
b7C

[redacted] was contacted by SA's [redacted] who identified themselves as special agents of the FBI and explained the purpose of the interview was to obtain information concerning observations [redacted] had made in Phoenix, Arizona, on November 6, 1962.

[redacted] Therefore, he was in Phoenix on November 6, 1962, and recalls aspects of the election held on that date.

[redacted] stated that the United States Attorney's Office in Phoenix had received complaints by citizens regarding voters being challenged by Republican challengers during the election. Allegations were made in the complaints that indiscriminate challenges--"blanket challenges"--were being conducted. [redacted] stated that challenges of voters were usually and should normally be specific. Usually, challenges were made regarding the voters' residence, identification, and even whether the voter was actually alive.

Thus, in response to complaints, [redacted] and an unknown special agent of the Phoenix office of the FBI went to south Phoenix to a school, possibly Bethune School, to determine the validity of the complaints and/or violations of Federal law.

Upon arrival at the school, [redacted] observed "a tense situation" in that the lines were long and delayed. (The delays and long lines were also complained about to the United States Attorney's Office.)

[redacted] saw WILLIAM REHNQUIST, whom he knew as BILL REHNQUIST, at a table with voting officials. [redacted] explained that he had met REHNQUIST previously and was aware he was a Phoenix attorney who had been a United States Supreme Court Justice's clerk. [redacted] had said Hello to REHNQUIST in the

Investigation on 7/29/86 at San Francisco, California File # SF 77B-11804

by SA [redacted] and SA [redacted] /er Date dictated 7/29/86

This document contains neither recommendations nor conclusions of the FBI. It is the property of the FBI and is loaned to your agency; it and its contents are not to be distributed outside your agency.

b6
b7C

past and had seen him on social occasions. [redacted] explained he was not a friend or social acquaintance of REHNQUIST. He stated on another occasion he recalled introducing [redacted] to REHNQUIST at a random meeting outside of the Phoenix Federal Building. [redacted] also recalled that REHNQUIST was in the practice of law with [redacted] in Phoenix.

[redacted] stated the voters at the south Phoenix location were comprised mostly of black and Hispanic persons. The precinct historically was strongly dominated by the Democratic party.

Upon [redacted] arrival, he observed the delays and "confrontational" type challenges. He opined the challengers were blanket challenging the black and Hispanic voters. He estimated possibly 75% of the voters present in line were being challenged.

After [redacted] and the unknown special agent of the FBI introduced themselves to the voting officials, the situation became less tense and voting was continued at a regular pace with the challengers apparently reducing the confrontational approach.

[redacted] was uncertain, but the special agent may have interviewed some voters. [redacted] is not certain whether interviews were actually conducted.

Regarding WILLIAM REHNQUIST's presence, [redacted] observed REHNQUIST at the precinct scene. He observed REHNQUIST "in the position" to challenge voters. [redacted] explained what he meant by "in the position" was REHNQUIST's presence at the voters' officials' table or very near by; [redacted] was told by a person or persons unknown that REHNQUIST was challenging and, in conversation with [redacted] REHNQUIST stated to [redacted] that REHNQUIST was a challenger.

It is [redacted] opinion that REHNQUIST was not there as peacekeeper or overseer, but it appeared REHNQUIST was of a confrontational attitude to discourage primarily Democratic precinct voters who were mostly black and Hispanic.

[redacted] said that REHNQUIST was definitely "in the position" of a challenger but [redacted] had "no accurate recollection of REHNQUIST actually challenging."

b6
b7C

[redacted] left the scene with the FBI special agent after approximately 15 to 20 minutes as the scene was no longer tense and the presence of [redacted] and the special agent appeared to have a calming effect.

[redacted] concluded by stating that it was his opinion that the total purpose of the confrontational challenges was to discourage black and Hispanic voters, who were predominantly Democratic voters, from voting. It was [redacted] recollection that, on the above date, challenges were indiscriminately made and voters were requested to read portions of the constitution. He reiterated that the normal basis for a challenge was a question of the voter's eligibility and validity to vote. This was not the case on November 6, 1962, according to [redacted]

[redacted] stated he has been called as a witness to the confirmation hearing for Justice WILLIAM REHNQUIST's appointment as United State Supreme Court Chief Justice. He stated he was traveling to Washington on July 30, to appear before the confirmation hearing members on July 31.

CONTENT HAS 1 DOCUMENT

INDEX 1 (#9205)

TEXT:

ZNO 0003 210 0628Z

PP PQ SD

SOS

DE PX

P 2905307 JUL 86

FM PHOENIX (77B-3510) (P)

TO DIRECTOR (PRIORITY)

SAN DIEGO (PRIORITY)

BT

UNCLAS

RECEIVED
TELETYPE UNIT
29 JUL 86 17z
FEDERAL BUREAU
OF INVESTIGATION

Assoc. Dir.
Adm. Serv.
Crim. Inv.
Ident.
Inspection
Intell.
Laboratory
Legal Coun.
Off. of Comp.
O. Public Affs.
Tech. Serv.
Training

General Investigative & Spin Room 5155

WILLIAM HUBBS REHNQUIST DEPARTMENTAL APPLICANT CHIEF JUSTICE, U.S. SUPREME COURT

RE BUTEL TO PX AND SAN DIEGO, JULY 27, 1986; BUTEL TO PX, JULY 27 1986; AND PX TELCALL TO SAN DIEGO, JULY 28, 1986.

DR. SIDNEY SMITH WAS INTERVIEWED ON NATIONAL PUBLIC RADIO, SATURDAY EVENING, JULY 26, 1986. HE DISCLOSED THAT HE AND FELLOW ARIZONA STATE UNIVERSITY PROFESSOR JOHN GRIMES WERE AT THE BETHUNE SCHOOL DURING INCIDENT NOW IN DISPUTE; DATE NOT MENTIONED IN BROADCAST. HE SAID HIS ASSOCIATE AND HE WATCHED REHNQUIST CHALLENGE BLACK VOTERS ON THEIR ABILITY TO READ.

FBIHQ REQUESTED THAT PHOENIX LOCATE AND INTERVIEW [redacted] AND GRIMES.

b6
b7C

77-106904-313

ALL INFORMATION CONTAINED
HEREIN IS UNCLASSIFIED
DATE 07-17-2006 BY 60309/UC/TAM/DCG/YMW

17 DEC 3 1986

PAGE TWO PX 773-3510 UNCLAS

INVESTIGATION AT ARIZONA STATE UNIVERSITY (ASU), TEMPE, DETERMINED THAT JOHN GRIMES IS NOW DECEASED AND THAT [redacted] b6 b7C

INQUIRY AT THE [redacted] HAS ESTABLISHED THAT [redacted] IS NOW A RESIDENT OF [redacted] TELEPHONE NUMBER [redacted] EFFORTS MADE TO LOCATE [redacted] AT THE ABOVE HAVE BEEN NEGATIVE.

LEAD.

SAN DIEGO DIVISION AT SAN DIEGO, CALIFORNIA. WILL INTERVIEW [redacted] AT [redacted]

NP

0-93 (Rev. 4-26-78)

DEPARTMENT OF JUSTICE
FEDERAL BUREAU OF INVESTIGATION
COMMUNICATION MESSAGE FORM

WOOIA

1

PAGE 1 OF 2

DATE	CLASSIFICATION	PRECEDENCE
7/29/86	UNCLAS	IMMEDIATE

FM DIRECTOR FBI

TO FBI CHARLOTTE IMMEDIATE

BT

U N C L A S

WILLIAM HUBBS REHNQUIST, DEPARTMENTAL APPLICANT, CHIEF JUSTICE, U.S. SUPREME COURT

THE UNITED STATES SENATE HAS TODAY BEGUN THE CONFIRMATION HEARINGS OF JUSTICE REHNQUIST TO BE THE CHIEF JUSTICE. IT IS IMPERATIVE THAT THIS LEAD BE COVERED IMMEDIATELY. THE RESULTS SHOULD BE PLACED ON AN FD 302 AND FACSIMILED BACK TO THE GBI UNIT, ROOM 5136.

[redacted] b6 b7C

[redacted] RECORDS LOCATED TODAY DISCLOSE THAT [redacted] SENT HIS RECORDS TO [redacted] IN 1972 REGARDING REHNQUIST.

[redacted] IS TO BE INTERVIEWED ABOUT HIS TREATMENT OF REHNQUIST AND ANY DETAILS REPORTED. REHNQUIST WAS

DO NOT TYPE MESSAGE BELOW THIS LINE

APPROVED BY	DRAFTED BY	DATE	ROOM	TELEPHONE
	PFN:baa (6)	7/29/86	5161/6	[redacted]

b2

1 - Mr. Ricks
1 - [redacted]

77-106904-314

b6 b7C

ALL INFORMATION CONTAINED
HEREIN IS UNCLASSIFIED
DATE 07-17-2006 BY 60309/UC/TAM/DCG/YMW

17 DEC 3 1986

FEDERAL BUREAU OF INVESTIGATION
COMMUNICATIONS SECTION
04463PC

11 JAN 1 1986

DO NOT FILE WITHOUT COMMUNICATIONS STAMP

HOSPITALIZED IN 1981 FOR A DEPENDENCY UPON THE DRUG PLACIDYL. HE WAS USING THE DRUG FROM AT LEAST 1972 THROUGH 1981. [redacted] WAS ASKED FOR PLACIDYL BY REHNQUIST DURING OCTOBER 1970 BUT PRESCRIBED ANOTHER DRUG. WHEN REHNQUIST ASKED FOR THE DRUG FROM [redacted] HE SAID HE WAS USING THE DRUG ON PRESCRIPTION FROM [redacted] PHYSICIAN. DETERMINE [redacted] KNOWLEDGE ABOUT OTHER PHYSICIANS THAT MAY HAVE SEEN REHNQUIST.

b6
b7C

LEAD

CHARLOTTE DIVISION

AT [redacted]

INTERVIEW [redacted]

BT

FEDERAL GOVERNMENT

The Deputy Attorney General
Attention: Mr. Michael A. Carvin

July 29, 1986

Assistant Director
Criminal Investigative Division

WILLIAM HUBBS REHNQUIST

INFORMATION MEMORANDUM

ALL INFORMATION CONTAINED
HEREIN IS UNCLASSIFIED
DATE 07-17-2006 BY 60309/UC/TAM/DCG/YMW

In accordance with requests received from the Department of Justice during the period July 25 through the 27, 1986, additional inquiries have been conducted concerning Justice Rehnquist.

The enclosed memorandum provides results of these additional inquiries. A copy is also being furnished to the Office of Counsel to the President at the White House.

The FBI continues its efforts to locate and interview [redacted] We will furnish the results of that interview as soon as it is conducted. In addition, a physician, [redacted] has been identified as having provided Justice Rehnquist a physical in 1970. [redacted] did not recall the specifics of this examination, however, we have located his records in Virginia and they have been transmitted to [redacted] where [redacted] currently resides in retirement. His review of the records will be communicated to you at the earliest possible date.

b6
b7C

77-106904-315

Enclosure

Hand carried by Sgt [redacted] (2:30 pm) and to Office of Deputy A.G. DOJ. & The White House, (2:38 pm) Office of Counsel to President (White House) on July 29, 1986 [redacted] Shelia Jay (DOJ)

17 DEC 3 1986

1 - Office of Counsel to the President - Enclosure
The White House
Washington, D. C.

1 - Mr. Clarke - Enclosure
1 - Mr. Schreiber - Enclosure
1 - Mr. Ricks - Enclosure
1 - [redacted] - Enclosure
1 - [redacted] - Enclosure

THE:dkg (9)

JAN 14 1987

NOTE: Above investigation included in various field office reports included in Bufile 77-106904.

Exec AD Adm. ___
Exec AD Inv. ___
Exec AD LES ___
Asst. Dir.:
Adm. Servs. ___
Crim. Inv. ___
Ident. ___
Insp. ___
Intell. ___
Lab. ___
Legal Coun. ___
Off. Cong. & Public Affs. ___
Rec. Mgnt. ___
Tech. Servs. ___
Training ___
Telephone Rm. ___
Director's Sec'y ___
MAIL ROOM

APPROVED:
Director ___
Exec. AD-Adm. ___
Exec. AD-Inv. ___
Exec. AD-LES ___
Adm. Servs. ___
Crim. Inv. ___
Ident. ___
Inspection ___
Intell. ___
Laboratory ___
Legal Coun. ___
Off. of Cong. & Public Affs. ___
Rec. Mgnt. ___
Tech. Servs. ___
Training ___

U.S. Department of Justice

Federal Bureau of Investigation

Washington, D.C. 20535

July 29, 1986

WILLIAM HUBBS REHNQUIST

The United States Senate Committee on the Judiciary made several written and telephone requests to the Department of Justice (DOJ), during the period extending from Friday, July 25, 1986, through Monday, July 28, 1986. The Committee sought additional information about Justice Rehnquists' involvement in incidents which occurred at a polling place in Phoenix, Arizona, and additional information relating to a possible drug dependencey by the Justice. The DOJ asked the FBI to conduct additional inquiries. A synopsis of this investigation and prior investigations of the polling place incidents is set forth below, along with additional findings regarding the prescription of the drug Placidyl to the Justice. Full texts of interviews conducted in 1962, 1971, and 1986 concerning these matters are included following the synopsis.

1962 BETHUNE SCHOOL INCIDENT

b6
b7C

During 1962, [redacted] and began to organize a voter challenger committee to serve in the November, 1962, general election. [redacted] also established a committee of twelve lawyers with William H. Rehnquist as its Chairman to oversee the challenging of unqualified voters. On the night before the November, 1962 election, Rehnquist, according to [redacted] met with the Republican Poll watchers to explain their legal rights and responsibilities under Arizona law.

[redacted] were assigned by [redacted] to serve as [redacted] at the Mary McLeod Bethune School, Precinct 18, 1510 South 15th Street, Phoenix, (Maricopa County) Arizona. [redacted] arrived at the precinct at approximately 6:05 am and presented a letter from [redacted] to the Election Officials at the school, which included

ALL INFORMATION CONTAINED
HEREIN IS UNCLASSIFIED
DATE 07-17-2006 BY 60309/UC/TAM/DCG/YMW

77-106904-315

ENCLOSURE

[redacted] advising that [redacted] was the authorized Republican Party representative. [redacted] immediately took up his duties. He disclosed that he asked one out of every ten people waiting in the voting line to read from a card he carried containing a small excerpt from the Constitution. If they seemed unable to read he said he would, ". . . working through the inspector, formally challenge them . . ." He said the official records would show twenty people challenged but he thought the actual figure was seventeen. He went on to say that he knew of only one person who was actually refused a ballot by the inspector and two judges on the basis of the literacy challenge. [redacted] could not be further identified nor located for interview.

b6
b7C

[redacted] a Democratic Official, kept disrupting [redacted] by discussing either [redacted] right to challenge or the manner in which [redacted] was conducting the challenges, as did a number of representatives of the County Attorney, the Sheriff and the United States Attorney. As the day progressed [redacted] actions caused a number of voters in the predominantly minority precinct to depart without voting, due to the delays experienced, the fact that some individuals did not wish to be challenged or because he was causing some to have to prove that they could read. Numerous political party officials and representatives of governmental agencies gathered at the polling place. Among the people at the precinct were [redacted] and others. Many knew Rehnquist at the time. After discussions with representatives on the scene such as [redacted] and Jordan Harris, the gathered political party officials spoke to [redacted] Their remarks were intended to cause [redacted] to modify his methods or stop challenging, and went entirely unheeded. A scuffle broke out between Fred DeLise and [redacted] which was observed by [redacted] witnessed the scuffle and telephoned the police. The police responded and according to [redacted] accompanied him to his automobile. Numerous individuals had witnessed [redacted] challenging voters throughout the day, but few witnessed the scuffle inside the building and many saw [redacted] depart in the company of police officers. Among those witnessing the police remove an individual were [redacted] and [redacted] dispatched Rehnquist to serve as a peacemaker between [redacted] and officials of the Democratic Party. [redacted] upon learning of the departure of his authorized party representative [redacted] dispatched [redacted] to serve as [redacted] replacement. According to [redacted] who knew

b6
b7C

Rehnquist at the time, Rehnquist provided instructions to the Republican representatives on the scene upon his arrival. In [redacted] opinion, Rehnquist's instruction were overheard by voters standing in line which caused some voters to depart. Within one and a half hours, Rehnquist had return to Republican Headquarters. [redacted] who were interviewed in 1971 and 1986 have affixed the date of the Bethune incident to have occurred during the 1964 election. Party Official [redacted] and Election Official [redacted] state that there were no incidents in the 1964 election. [redacted] report that Phoenix Police Department records reflect numerous incidents reported at the Bethune School during the 1962 election. [redacted] reported that the Phoenix Police Department records do not reflect any incidents at the Bethune School during the 1964 election. [redacted] was interviewed in 1962 and provided hearsay information that he said he obtained from [redacted] When [redacted] was interviewed in 1971, he reported the incident occurred in 1964.

DRUG DEPENDENCY

[redacted] gave William Hubbs Rehnquist a physical examination in October, 1970 at a government facility near Purcelville, Virginia. He recalled no details of the examination. Medical records for this examination have been obtained and reflect that Justice Rehnquist had been previously prescribed Placidyl by an unknown doctor. The records are being transmitted to [redacted] to refresh his recollection. [redacted] referred Rehnquist to [redacted] for treatment of back problems. [redacted] stated that he first learned of Rehnquist's use of Placidyl from a U.S. Senate doctor he thought was a [redacted] did not believe this doctor was the first to give Placidyl to Rehnquist but did not know who had. [redacted] did not remember prescribing Placidyl to Rehnquist but said he may have at one time or another. [redacted] Attending Physician, U.S. Capitol, treated Rehnquist from 1972 - 1982 and prescribed Placidyl to him the entire ten-year period for insomnia. [redacted] stated Rehnquist was taking Placidyl when [redacted] first saw him but he did not know who originally prescribed it. [redacted] treated Rehnquist for withdrawal symptoms caused by discontinuance of Placidyl. She stated she could not understand why anyone would

prescribed Placidyl and said any physician who prescribed it was "practicing very bad medicine, bordering on malpractice". [redacted] and [redacted] stated they never prescribed Placidyl to Rehnquist and knew nothing concerning who had prescribed it to him.

b6
b7C

FEDERAL GOVERNMENT

SDS

The Deputy Attorney General
Attention: Mr. Michael A. Carvin

July 30, 1986

Assistant Director
Criminal Investigative Division

WILLIAM HUBBS REHNQUIST

INFORMATION MEMORANDUM

Reference is made to my memorandum dated July 29, 1986.

Enclosed is a memorandum incorporating the results of interviews of [redacted] regarding the 1970 physical examination he conducted of Justice Rehnquist; [redacted] the recipient of medical records forwarded by [redacted] concerning the 1962 Bethune School incident. A copy of the enclosure is being provided to the Office of Counsel to the President, the White House.

b6
b7C

It is noted that the individual reports of interviews contained in the enclosed memorandum were hand carried to Mr. Carvin earlier today.

ALL INFORMATION CONTAINED
HEREIN IS UNCLASSIFIED
DATE 07-17-2006 BY 60309/UC/TAM/DCG/YMW

Enclosure

APPROVED:
Director
Exec. AD-Adm.
Exec. AD-Inv.
Exec. AD-LES

Adm. Servs.
Crim. Inv.
Ident.
Inspection
Intell.

Laboratory
Legal Coun.
Off. of Cong. & Public Affs.
Rec. Mgnt.
Tech. Servs.
Training

1 - Office of Counsel to the President - Enclosure
The White House
Washington, D. C.

NOTE: [redacted] interview in TP report dated [redacted] interview in CO report dated [redacted] interview in PX report dated [redacted], and [redacted] interview in SF report dated

1 - Mr. Clarke - Enclosure
1 - Mr. Schreiber - Enclosure
1 - Mr. Ricks - Enclosure
1 - [redacted] - Enclosure
1 - [redacted] - Enclosure

Original to DOJ by courier 12/30/86.

77-106904-316

JTY:dkg

JAN 14 1987

MAIL ROOM

17 DEC 3 1986

Exec AD Adm.
Exec AD Inv.
Exec AD LES
Asst. Dir.:
Adm. Servs.
Crim. Inv.
Ident.
Insp.
Intell.
Lab.
Legal Coun.
Off. Cong. & Public Affs.
Rec. Mgnt.
Tech. Servs.
Training
Telephone Rm.
Director's Sec'y

July 30, 1986

WILLIAM HUBBS REHNQUIST

Incorporated herein are interviews of [redacted] [redacted] regarding the physical examination he conducted of William Hubbs Rehnquist; [redacted] the recipient of medical records forwarded by [redacted] and [redacted] concerning the 1962 Bethune School incident. b6 b7C

ALL INFORMATION CONTAINED
HEREIN IS UNCLASSIFIED
DATE 07-17-2006 BY 60309/UC/TAM/DCG/YMW

Exec AD Adm. ____
Exec AD Inv. ____
Exec AD LES ____
Asst. Dir.:
Adm. Servs. ____
Crim. Inv. ____
Ident. ____
Insp. ____
Intell. ____
Lab. ____
Legal Coun. ____
Off. Cong. & Public Affs. ____
Rec. Mgnt. ____
Tech. Servs. ____
Training ____
Telephone Rm. ____
Director's Sec'y ____

MAIL ROOM ☐

RETURN TO [redacted] Room 5136

77-106904-316

PFN/JTY:dkg

ENCLOSURE

0-93 (Rev. 4-26-78)

DEPARTMENT OF JUSTICE
FEDERAL BUREAU OF INVESTIGATION
COMMUNICATION MESSAGE FORM

Supervisor 1108
Inspector 1103

Thurs-H

DATE	CLASSIFICATION	PRECEDENCE
7/31/86	UNCLAS	IMMEDIATE

212/1108S
212/1109S

SDS

FM FM DIRECTOR FBI

TO TO FBI LOS ANGELES IMMEDIATE

ATTN: SSA [redacted]

ALL INFORMATION CONTAINED
HEREIN IS UNCLASSIFIED
DATE 07-17-2006 BY 60309/UC/TAM/DCG/YMW

14 BT

UNCLAS SECTION 1 OF 2

12 WILLIAM HUBBS REHNQUIST; DEPARTMENTAL APPLICANT; CHIEF JUSTICE; U.S. SUPREME COURT.

10 RE: BUTELCALL TO LA 7/31/86.

THE U.S. SENATE BEGINS HEARINGS ON THE ELECTION OF JUSTICE

8 REHNQUIST JULY 29, 1986.

WITHIN THE PAST FEW DAYS, INDIVIDUALS FAMILIAR WITH AN

6 INCIDENT THAT OCCURRED ON NOVEMBER 6, 1962 AT THE MARY MC LEOD BETHUNE SCHOOL, PHOENIX, ARIZONA, ALLEGE THAT REHNQUIST WAS A

4 PARTICIPANT.

IT HAS BEEN DETERMINED THAT THE FBI CONDUCTED AN ELECTION

2 LAW INVESTIGATION CONTEMPORANEOUSLY AND REVISITED THIS INCIDENT DURING THE 1971 BACKGROUND INVESTIGATION OF

DO NOT TYPE MESSAGE BELOW THIS LINE

APPROVED BY	DRAFTED BY	DATE	ROOM	TELE EXT.
BAR/FIC/FE	CVS/JG	7/31/86	5136	[redacted]

b6
b7C

b2

RETURN TO [redacted] ROOM 5136

b6
b7C

1 - MR. CLARKE
1 - MR. SCHREIBER
1 - MR. RICKS
1 - [redacted]
1 - [redacted]

77-106904-317

FEDERAL BUREAU OF INVESTIGATION
Q 1408mm

11 JAN 14 1987

17 DEC 3 1986

DO NOT FILE WITHOUT COMMUNICATIONS-STAMP

DO NOT TYPE THIS MARGIN

REHNQUIST.

REHNQUIST DURING HIS 1971 SENATE CONFIRMATION HEARINGS DENIED INVOLVEMENT IN THE INCIDENT ALTHOUGH HE ACKNOWLEDGED APPEARING AT THE SCENE DURING THE AFTERMATH. THE INDIVIDUALS INTERVIEWED BY THE MEDIA IN RECENT DAYS CONTRADICT REHNQUIST'S STATEMENTS.

PHONENIX HAS ADVISED THAT ITS VOTER FILE NUMBER 56-52 ENTITLED, [redacted] HAS BEEN DESTROYED. FROM THE HEADQUARTERS FILES (VOTING AND BACKGROUND) AND SENATE RECORDS, THE FOLLOWING INFORMATION HAS BEEN GLEANED:

b6
b7C

[redacted] WERE TWO WHITE REPUBLICAN POLL CHALLENGERS SENT TO THE PRECINCT BY [redacted] LOCAL REPUBLICAN OFFICIAL. [redacted] AND POSSIBLY [redacted] TO A LESSER EXTENT, APPROACHED BLACK VOTERS (AND POSSIBLY HISPANIC VOTERS) IN THE LINES WAITING TO VOTE TO TEST THEIR LITERACY. THEY PRESENTED A PRINTED EXCERPT FROM THE CONSTITUTION AND AFTER DISCUSSION ASKED THESE POTENTIAL VOTERS TO READ THE CARD. THE CHALLENGERS DELAYED THE VOTING PROCESS AND CAUSED SOME INDIVIDUALS TO DROP OUT OF LINE WITHOUT VOTING. DURING THE DAY, VARIOUS REPRESENTATIVES OF THE COUNTY ATTORNEY, THE

SHERIFF, AND THE U.S. ATTORNEY DISCUSSED WITH [redacted] AND POSSIBLY [redacted] THEIR ACTIONS. LATE IN THE AFTERNOON, TWO WHITE MEN, POSSIBLY [redacted] SPOKE TO [redacted] AND A FIGHT BROKE OUT. POLICE ARRIVED AND [redacted] WAS ESCORTED FROM THE AREA.

b6
b7C

THE ACTIVITY DURING THE DAY WAS OBSERVED BY A NUMBER OF PEOPLE. [redacted] WAS ON THE SCENE AND OBSERVED THE WHITE REPUBLICAN CHALLENGER REQUIRING BLACK VOTERS TO READ A SECTION OF THE CONSTITUTION AS EVIDENCE OF LITERACY. HE TELEPHONED [redacted] (ACCORDING TO [redacted], RELATED HIS OBSERVATIONS AND DISCLOSED 62 BLACK VOTERS LEFT THE LINE WITHOUT VOTING. [redacted] WENT TO THE SCENE AND SPOKE WITH [redacted] AND IRU JENNINGS WHO [redacted] SAID (WHEN INTERVIEWED IN 1962) WERE ON THE SCENE. [redacted] SAID HE RETURNED TO HIS OFFICE AND WAS AGAIN CALLED BY [redacted] WHO REPORTED A FIGHT HAD OCCURRED. [redacted] ALSO REPORTED THAT [redacted] VISITED HIS OFFICE AND RELATED HIS OBSERVATIONS. [redacted] TELEPHONED [redacted] TELEPHONED THE FBI AND ASKED THAT AN INVESTIGATION BE INSTITUTED THEN SPOKE WITH NUMEROUS PEOPLE AND MAY EVEN HAVE

GONE TO THE SCENE. [redacted] INFORMED THE FBI THAT [redacted] MAY HAVE BEEN THE ASSAILANT. [redacted] DENIED BEING THE ASSAILANT BUT DID RELATE HIS OBSERVATIONS OF THE TWO REPUBLICAN CHALLENGERS. [redacted] OBSERVED THE CHALLENGERS CONFRONTING THE VOTERS AND FIGHT. [redacted] IDENTIFIED ONE OF THE CHALLENGERS AS [redacted] GAVE A GENERAL DESCRIPTION BUT DID NOT NAME [redacted]

[redacted] {IN 1962} DESCRIBED HIS ACTIONS AND THAT OF [redacted] AS VOTER CHALLENGERS. HE EXPLAINED THE FIGHT AND SAID HE LEARNED HIS ATTACKERS WERE DE LISE AND [redacted]

[redacted] WAS NOT INTERVIEWED BY THE FBI ABOUT THIS MATTER UNTIL 1971. HE RELATED HIS RECOLLECTION BUT DISCLOSED THE INCIDENT OCCURRED IN 1964. HE DESCRIBED THE ACTIVITIES AND FIGHT BUT ONLY MENTIONED ONE PARTICIPANT WHOM HE IDENTIFIED AS WILLIAM REHNQUIST. HE SAID HE DID NOT KNOW THE INDIVIDUAL'S IDENTITY UNTIL HE SAW A PHOTO OF REHNQUIST. HE MENTIONED [redacted] WAS A WITNESS.

[redacted] {INTERVIEWED IN 1971} SAID SHE AND [redacted] OBSERVED AN INCIDENT AT THE BETHUNE SCHOOL WHICH SHE SAID SHE LATER LEARNED INVOLVED

b6
b7C

REHNQUIST. SHE SAID THE INCIDENT OCCURRED IN 1964.

[redacted] {INTERVIEWED IN 1971} REMEMBERED A NOVEMBER 3, 1964 INCIDENT AND DESCRIBED THAT CHALLENGING TWO WHITE REPUBLICANS AND A FIGHT BUT DID NOT IDENTIFY ANY OF THE PARTICIPANTS.

[redacted] {INTERVIEWED IN 1971} RELATED SHE WAS [redacted] AT BETHUNE ON NOVEMBER 3, 1964 BUT THERE WERE NO INDICENTS.

[redacted] {INTERVIEWED IN 1971} ADVISED THAT THE RECORD OF INCIDENTS FROM THE 1964 ELECTION WERE DESTROYED.

PHOENIX POLICE OFFICER [redacted] REPORTED NO RECORD OF A 1964 INCIDENT AT THE BETHUNE SCHOOL.

[redacted] RELATED NO INCIDENTS INVOLVING VOTER CHALLENGERS OCCURRED DURING 1966 AT THE BETHUNE SCHOOL.

[redacted] SAID SHE HEARD THAT SOMETHING DID HAPPEN IN 1966, BUT SHE DOES NOT HAVE PARTICULARS. [redacted] RELATED A WHITE MAN PUSHED HER OUT OF LINE DURING THE 1964 ELECTION, BUT SHE DID NOT KNOW HIS IDENTITY.

[redacted] WAS REINTERVIEWED IN 1971 AND DISCLOSED THAT HE SCUFFLED WITH [redacted]

b6
b7C

[redacted] DURING THE 1962 ELECTION AT THE BETHUNE SCHOOL OVER [redacted] EFFORTS TO TAKE [redacted] WRITTEN AUTHORIZATION TO CHALLENGE VOTERS. HE SAID [redacted] WAS PRESENT AS WAS [redacted] HE RELATED NO CHALLENGES OCCURRED IN 1964 DUE TO CHANGES IN THE LAW PROHIBITING SUCH ACTIONS.

b6
b7C

DURING SENATE CONFIRMATION HEARINGS IN 1971, AFFIDAVITS WERE RECEIVED FROM [redacted] ALLEGING THAT REHNQUIST HARASSED VOTERS AT THE BETHUNE SCHOOL ON NOVEMBER 3, 1964. [redacted] FURTHER ALLEGED THAT REHNQUIST SCUFFLED WITH HIM AND WAS REMOVED BY POLICE.

[redacted] PROVIDED A LETTER REFUTING THE [redacted] AND [redacted] AFFIDAVITS NOTING THE INCIDENT OCCURRED IN 1962 AND REHNQUIST WAS NOT INVOLVED.

REHNQUIST DISCLOSED HIS ROLE AS A REPUBLICAN OFFICIAL IN ELECTIONS FROM 1958 THROUGH 1968. HE DISCLOSED IN 1962 HE INSTRUCTED CHALLENGERS IN PROCEDURES BEFORE THE ELECTION AND "I THINK THAT ON SEVERAL OCCASIONS . . . I WENT TO PRECINCTS WHERE DISPUTES HAD ARISEN IN AN ATTEMPT TO RESOLVE THEM." HE

BT

0-93 (Rev. 4-26-78)

DEPARTMENT OF JUSTICE
FEDERAL BUREAU OF INVESTIGATION
COMMUNICATION MESSAGE FORM

DATE	CLASSIFICATION	PRECEDENCE
7/31/86	UNCLAS	IMMEDIATE

START HERE

FM FM DIRECTOR

TO TO FBI LOS ANGELES IMMEDIATE

ATTN: SSA [redacted]

b6
b7C

14 BT

UNCLAS SECTION 2 OF 2

12 WILLIAM HUBBS REHNQUIST; DEPARTMENTAL APPLICANT; CHIEF JUSTICE; U.S. SUPREME COURT

10 RELATED HE WAS AWARE THAT A REPUBLICAN CHALLENGER WAS REMOVED FROM THE BETHUNE PRECINCT IN 1962 BECAUSE OF THE PRACTICES HE

8 WAS USING. [redacted] PROVIDED TWO AFFIDAVITS AND DESCRIBED EVENTS SIMILAR TO THE 1962 INCIDENT

6 BUT STATED IT OCCURRED IN 1964. THEY SAID REHNQUIST OR HIS TWIN BROTHER WAS INVOLVED IN A SCUFFLE.

4 A POLITICAL INTEREST GROUP KNOWN AS "THE NATION INSTITUTE" INTERVIEWED [redacted] WHO WAS ACTIVE

2 IN ARIZONA POLITICAL AFFAIRS, WHO RELATED OBSERVING REHNQUIST CHALLENGING VOTERS ON ONE OCCASION. [redacted]

DO NOT TYPE MESSAGE BELOW THIS LINE

APPROVED BY	DRAFTED BY	DATE	ROOM	TELE EXT.
	CVS/JG	7/31/86	5136	[redacted]

b2

RETURN TO [redacted] ROOM 5136

b6
b7C

DO NOT FILE WITHOUT COMMUNICATIONS STAMP

FD-1050

REITERATED TO THE INSTITUTE INFORMATION FROM HIS SENATE AFFIDAVIT. [redacted] RELATED HE AND AN FBI AGENT WERE ON THE SCENE AT BETHUNE IN 1962 AND OBSERVED REHNQUIST CHALLENGING VOTERS. {NO FORMER OR CURRENT FBI AGENT HAS BEEN IDENTIFIED AS BEING PRESENT AT BETHUNE SCHOOL.} ALL THREE INTERVIEWS WERE REPORTED IN THE "WASHINGTON POST" AND HAVE RAISED CONCERNS.

b6
b7C

LEAD:

LOS ANGELES AT [redacted]

INTERVIEW [redacted] REGARDING HIS KNOWLEDGE OF THE ABOVE INCIDENT{S}.

BT

0-83 (Rev. 4-26-78)

DEPARTMENT OF JUSTICE
FEDERAL BUREAU OF INVESTIGATION
COMMUNICATION MESSAGE FORM

DATE	CLASSIFICATION	PRECEDENCE
7/31/86	UNCLAS	IMMEDIATE

START HERE

FM DIRECTOR FBI IMMEDIATE

TO FBI ALBANY {77B-14358}/

FBI WFO {77B-86748}/

BT

UNCLAS

ALL INFORMATION CONTAINED
HEREIN IS UNCLASSIFIED
DATE 07-17-2006 BY 60309/UC/TAM/DCG/YMW

WILLIAM HUBBS REHNQUIST

DAPLI - CHIEF JUSTICE

U.S. SUPREME COURT

REFERENCE ALBANY REPORT DATED JUNE 30, 1986; BUREAU TELEPHONE CALLS ON JULY 31, 1986 OF SSA [redacted] CIVIL RIGHTS AND SPECIAL INQUIRY SECTION, TO ASAC W. MCDERMOTT, ALBANY AND SA [redacted] WFO.

AS STATED IN THE REFERENCED TELEPHONE CALLS, IT IS IMPERATIVE THAT THE INVESTIGATION OUTLINED BELOW BE COMPLETED ON JULY 31, 1986. IF NOT COMPLETED BY JULY 31, 1986, INVESTIGATION MUST BE COMPLETED AS SOON AS POSSIBLE.

b6
b7C

DO NOT TYPE MESSAGE BELOW THIS LINE

APPROVED BY	DRAFTED BY	DATE	ROOM	TELE EXT.
	DWL:lhw	7/31/86	5161	[redacted]

b2

1 - Mr. Clarke
1 - Mr. Schreiber
1 - Mr. Ricks
1 - [redacted]
1 - [redacted]

77-106904-318

b6
b7C

FEDERAL BUREAU OF INVESTIGATION
COMMUNICATIONS CENTER
2147 2ch

II T JAN 14 1987

17 DEC 3 1986

DO NOT FILE WITHOUT COMMUNICATIONS STAMP

ALL INTERVIEWS ARE TO BE RECORDED ON FD-302s. ALL EFFORTS TO LOCATE PERSONS ARE TO BE RECORDED ON INSERTS. SUCH EFFORTS WOULD INCLUDE, FOR INSTANCE, DATES, TIMES AND DETAILS OF TELEPHONE CONVERSATIONS.

FD-302 AND INSERTS ARE TO BE DICTATED AND TYPED AS THE INTERVIEWS AND OTHER INVESTIGATIONS ARE COMPLETED. THE FD-302s ARE TO BE SENT IMMEDIATELY BY FACSIMILE TO FBIHQ, ATTENTION UNIT CHIEF [redacted] ROOM 5136, EXTENSION [redacted] b2 b6 b7C AFTER THE RECEIVING OFFICES FINISH THE INVESTIGATION OUTLINED BELOW, REPORTS SHOULD BE PREPARED AND FORWARDED TO FBIHQ VIA EXPRESS MAIL, AGAIN MARKED TO THE ATTENTION OF SSA [redacted]

ALL MEDIA INQUIRIES ARE TO BE REFERRED TO THE DEPARTMENT OF JUSTICE, WASHINGTON, D. C.

ALL OF THE INVESTIGATIVE LEADS LISTED BELOW PERTAIN TO THE RESTRICTIVE COVENANT CONTAINED IN THE WARRANTY DEED PURCHASE OF VOCATION PROPERTY IN 1974 IN GREENSBORO, VERMONT. AS INDICATED IN THE REFERENCED TELEPHONE CALL, THIS MATTER HAS BEEN ADDRESSED IN THE CONFIRMATION HEARINGS.

IF THE RECEIVING OFFICES MUST SET LEADS FOR OTHER OFFICES, TELEPHONE CONTACTS FOLLOWED BY IMMEDIATE TELETYPES SHOULD BE

UTILIZED. ADVISE FBIHQ IMMEDIATELY OF SUCH LEADS AND SEND COPIES OF TELETYPES TO FBIHQ.

THE FOLLOWING ISSUES, AND ANY OTHER RELEVANT ISSUES, SHOULD BE ADDRESSED IN THE INTERVIEWS REQUESTED BELOW:

1) DID JUSTICE REHNQUIST EVER READ THE WARRANTY DEED IN QUESTION?

2) DID HE HAVE THE OPPORTUNITY TO DO SO?

3) IS THERE ANY INDICATION HE WAS EVER MADE AWARE OF OR BECAME AWARE OF THE RESTRICTIVE COVENANT ITSELF?

LEADS:

WFO AT WASHINGTON, D. C.

1) HAVE JUSTICE REHNQUIST AND WIFE EXECUTE RIGHT TO FINANCIAL PRIVACY ACT RELEASES ALLOWING ACCESS TO RECORDS CONCERNING THE ABOVE-MENTIONED REAL ESTATE PURCHASE HELD BY THE MERCHANTS NATIONAL BANK OF ST. JOHNSBURY, VERMONT (MNB);

2) IMMEDIATELY FORWARD TO ALBANY DIVISION VIA FACSIMILE AND PROVIDE ORIGINALS TO FBIHQ;

3) LOCATE AND INTERVIEW [redacted] WHO b6 b7C WITNESSED THE SIGNATURES OF JUSTICE AND MRS. REHNQUIST ON THE MORTGAGE DEED; AND

4) LOCATE AND INTERVIEW VIRGINIA F. CROWDER, THE NOTARY PUBLIC WHO NOTARIZED THE MORTGAGE DEED.

ALBANY AT GREENSBORO, MONPELIER AND/OR ST. JOHNSBURY, VERMONT

1) REINTERVIEW [redacted] MOUNTAIN VIEW COUNTRY CLUB, TO ENSURE RESTRICTIVE COVENANT APPEARING IN DEED HAS NO CONNECTION TO JUSTICE REHNQUIST'S MEMBERSHIP IN THE COUNTRY CLUB; b6 b7C

(2) INTERVIEW ANY PERSONS LOCATED IN ALBANY TERRITORY WHO HAD INVOLVEMENT IN THE REAL ESTATE TRANSACTION, TO POSSIBLY INCLUDE THE FOLLOWING:

(A) ATTORNEY(S) FOR JUSTICE REHNQUIST;

(B) ATTORNEY(S) FOR SELLERS;

(C) REALTOR(S); AND

(D) REPRESENTATIVE(S) OF MORTGAGE AND/OR TITLE COMPANY.

(3) AFTER RECEIPT OF WAIVERS FROM WFO, CONTACT APPROPRIATE OFFICIAL(S) OF THE MNB, REVIEW AND COPY ALL RELEVANT DOCUMENTS, AND, THROUGH INTERVIEW, DETERMINE CONTEXT OF REAL ESTATE TRANSACTION AND ADDRESS ISSUES LISTED ABOVE. ALSO, THE MNB RECORDS SHOULD PROVIDE IDENTIFYING DATA REGARDING THE PERSONS LISTED IN ITEMS 2(A) THROUGH 2(D) IMMEDIATELY ABOVE.

QUESTIONS SHOULD BE ADDRESSED TO SSA [redacted] OR OTHER AGENT b6 b7C
PERSONNEL OF THE CIVIL RIGHTS AND SPECIAL INQUIRY SECTION,
EXTENSIONS [redacted] b2
BT

Memorandum

Exec AD Adm. ____
Exec AD Inv. ____
Exec AD LES ____
Asst. Dir.:
Adm. Servs. ____
Crim. Inv. ____
Ident. ____
Insp. ____
Intell. ____
Lab. ____
Legal Coun. ____
Off. Cong. & Public Affs. ____
Rec. Mgnt. ____
Tech. Servs. ____
Training ____
Telephone Rm. ____
Director's Sec'y ____

To : Mr. Ricks

Date July 31, 1986

From : [redacted]

b6
b7C

Subject : WILLIAM HUBBS REHNQUIST

This memorandum memorializes discussions with John Bolton, Mike Carvin and FNU Schwartz with [redacted] which occurred at noon on July 30, 1986, in regard to investigation of Justice Rehnquist.

Mr. Schwartz telephoned SA [redacted] at noon July 30, 1986 and identified himself as an aide to Michael Carvin (Deputy Assistant Attorney General-Civil Rights Division) and assisting in the Rehnquist nomination. Schwartz said he had before him a July 29, 1986 edition of an Arizona newspaper in which an article about Justice Rehnquist appears. In the article an Arizona State Senator, E. Manuel Pena (1) Phoenix, is reported to have said that Justice Rehnquist challenged voters at the Butler precinct in 1964. Schwartz said Mr. Carvin would like the FBI to interview [redacted] responded that between now and August 14, 1986 the date the Senate Judiciary Committee is expected to vote on Rehnquist nomination newspapers-particularly Arizona newspapers will be reporting information from large numbers of people, FBI resources and sound judgment dictate that the FBI need not be asked to interview everyone. Schwartz then added Mr. Carvin wants this fellow interviewed because the Democrats are going to call him as a witness. [redacted] asked, "do you have a listing of the Democrat's witnesses?" Schwartz said he does not have a list but has heard the names of many people they intend to call and the FBI has interviewed most all of them. [redacted] responded that he must be sensitive to the possibility that Democrats could charge the Republican's of misusing the FBI and intimidating the Democrats witnesses if the basis of interview rests primary with a curiosity about what witnesses are going to say.

77-106904-319

Carvin then took the telephone from Schwartz and the whole conversation was repeated. [redacted] then reminded Carvin that the FBI has substantially completed its investigation relating to

1 - Mr. Ricks
1 - [redacted]
1 - [redacted]

PFN/at (4)

ALL INFORMATION CONTAINED
HEREIN IS UNCLASSIFIED
DATE 07-17-2006 BY 60309/UC/TAM/DCG/YMW

b/ws

*U.S. GOVERNMENT PRINTING OFFICE: 1983-411-864/9070

7 JAN 14 1987

b6
b7C

challenges of voters or literacy abilities during the early 60's in Arizona. Carvin acknowledge that he received the report yesterday and found to have resolved the issues. Carvin then said that the request to interview [redacted] had been included in a handwritten listing of names which he provided to [redacted] on Saturday July 26, 1986. The inclusion of [redacted] on the list was acknowledged and Carvin was reminded that he had been asked to determine the revelancy of each person listed and their relationship to the issues being addressed, and that he had done so for other names but not [redacted] Carvin said that he would like to have [redacted] interviewed but he wanted John Bolton to participate in this discussion.

Bolton took the telephone and asked what was being discussed. The conversations with Schwartz and Carvin were repeated by [redacted] Bolton then said the FBI may go ahead and conduct the interview that Carvin has requested and he Bolton would accept responsibility should concerns be raised about the role of the FBI. He expressed no opinion about the need to conduct additional interviews or the use of FBI resources. [redacted] after Bolton finished speaking advised he would "run the request for the [redacted] interview up the flag pole for the consideration of others." Bolton said he'd like a response and could be reached in the Vice Presidents Office in the Dirksen Building.

[redacted] was then made aware of these discussions and suggested that John Schreiber should be consulted. Due to the time constraints imposed by the fact that hearings were underway, he chose not to wait the return of [redacted] who was out of his office on business.

John Schreiber was advised of this matter. He sought counsel of [redacted] and [redacted] advised that because the [redacted] allegation involved another precinct the FBI could conduct the interview, however due to the likelihood of additional requests for information authorization to decline some request for investigation was being sought.

Schreiber advised Nolan through [redacted] that the basis of each request should be requested and any thought to be inappropriate discussed internally before agreeing to proceed.

FEDERAL GOVERNMENT

The Deputy Attorney General
Attention: Mr. Michael A. Carvin

July 31, 1986

Assistant Director
Criminal Investigative Division

WILLIAM HUBBS REHNQUIST

INFORMATION MEMORANDUM

SDS

Reference is made to Mr. Carvin's oral request to the FBI on July 31, 1986, that the FBI conduct additional inquiries in accordance with Senator Patrick Leahy's letter to Senator Strom Thurmond, Chairman, Senate Committee on the Judiciary, dated July 30, 1986, concerning a restrictive covenant on property owned by Associate Justice Rehnquist in Vermont.

Enclosed herewith is a memorandum incorporating the warranty and mortgage deeds concerning the property.

[redacted]

b6
b7C

Enclosure

Hand carried to Shelia Jay, Deputy AG Office DOJ and Office of Counsel The White House on 7/31/86 at approximately 2:00 PM

[redacted]

ALL INFORMATION CONTAINED
HEREIN IS UNCLASSIFIED
DATE 07-17-2006 BY 60309/UC/TAM/DCG/YMW

1 - Office of the President - Enclosure
The White House
Washington, D. C.

77-106904-320

SDS

17 DEC 3 1986

NOTE: Based on oral request of Deputy Assistant Attorney General Michael A. Carvin, to SSA [redacted] General Background Investigation Unit, Civil Rights and Special Inquiry Section, Criminal Investigative Division.

1 - Mr. Clarke - Enclosure
1 - Mr. Schreiber - Enclosure
1 - Mr. Ricks - Enclosure
1 - [redacted] - Enclosure
1 - [redacted] Enclosure

THE:dkg (8)

Exec AD Adm. ___
Exec AD Inv. ___
Exec AD LES ___
Asst. Dir.:
Adm. Servs. ___
Crim. Inv. ___
Ident. ___
Insp. ___
Intell. ___
Lab. ___
Legal Coun. ___
Off. Cong. & Public Affs. ___
Rec. Mgnt. ___
Tech. Servs. ___
Training ___
Telephone Rm. ___
Director's Sec'y ___

APPROVED:
Director ___
Exec. AD-Adm. ___
Exec. AD-Inv. ___
Exec. AD-LES ___

Adm. Servs. ___
Crim. Inv. FIC
Ident. ___
Inspection ___
Intell. ___

Laboratory ___
Legal Coun. ___
Off. of Cong. & Public Affs. ___
Rec. Mgnt. ___
Tech. Servs. ___
Training ___

MAIL ROOM

JAN 14 1987

6/45

July 31, 1986

WILLIAM HUBBS REHNQUIST

Incorporated herein are copies of the warranty and trust deeds for property in Vermont purchased by Associate Justice Rehnquist and his wife in July, 1979.

NOTE: Deeds from Bufile 77-106904; enclosure to Albany report of SA [redacted] dated 6/30/86, captioned "William Hubbs Rehnquist, Departmental Applicant - Chief Justice, U. S. Supreme Court."

b6
b7C

Exec AD Adm. ____
Exec AD Inv. ____
Exec AD LES ____
Asst. Dir.:
Adm. Servs. ____
Crim. Inv. ____
Ident. ____
Insp. ____
Intell. ____
Lab. ____
Legal Coun. ____
Off. Cong. & Public Affs. ____
Rec. Mgnt. ____
Tech. Servs. ____
Training ____
Telephone Rm. ____
Director's Sec'y ____

MAIL ROOM ☐

ALL INFORMATION CONTAINED
HEREIN IS UNCLASSIFIED
DATE 07-17-2006 BY 60309/UC/TAM/DCG/YMW

Original to AAG by courier 7/31/86

77-106904-320

6/K

ENCLOSURE

Assistant Attorney General
Criminal Division

July 31, 1986

FEDERAL GOVERNMENT

Assistant Director
Criminal Investigative Division

FBI INTERVIEW OF WITNESSES IN
CONNECTION WITH CONFIRMATION HEARINGS ON
ASSOCIATE JUSTICE WILLIAM HUBBS REHNQUIST

77-106904

INFORMATION MEMORANDUM

Reference is made to my telephone call to you on July 30, 1986. This memorandum is to serve as confirmation that during referenced telephone call it was decided that certain witnesses who are being called before the Senate Judiciary Committee in connection with the confirmation hearings on Associate Justice Rehnquist would be interviewed by FBI Agents prior to their testimony.

These interviews would take place based on the following four conditions: (1) interviews conducted would be with regard to the 1962 voter challenging incident at the Bethune School polling place, Phoenix, Arizona; (2) those witnesses to be interviewed allegedly have information in connection with the above-described voting challenging incident which directly impacts on the confirmation of Justice Rehnquist; (3) these interviews are being done by the FBI in response to the specific request of the Chairman of the Senate Judiciary Committee, Senator Strom Thurmond, and you, [redacted] and (4) that the FBI's conduct of the interviews in question has been agreed to by both the Majority and Minority Members of the Senate Judiciary Committee.

b6
b7C

77-106904-320X

ALL INFORMATION CONTAINED
HEREIN IS UNCLASSIFIED
DATE 07-17-2006 BY 60309/UC/TAM/DCG/YMW

10 AUG 27 1986

APPROVED:
Director
Exec. AD-Adm.
Exec. AD-Inv.
Exec. AD-LES
Adm. Servs.
Crim. Inv.
Ident.
Inspection
Intell.
Laboratory
Legal Coun.
Off. of Cong. & Public Affs.
Rec. Mgnt.
Tech. Servs.
Training

Exec AD Adm.
Exec AD Inv.
Exec AD LES
Asst. Dir.:
Adm. Servs.
Crim. Inv.
Ident.
Insp.
Intell.
Lab.
Legal Coun.
Off. Cong. & Public Affs.
Rec. Mgnt.
Tech. Servs.
Training
Telephone Rm.
Director's Sec'y
MAIL ROOM

1 - Mr. Revell
1 - Mr. Clarke
1 - Mr. Schreiber
1 - Mr. Ricks
1 - [redacted]

BAR:dkg (9)

"Hand Delivered to DOJ 8/1/86, dkg"

MAY 01 1987

FBI/DOJ REC. UNIT

FEDERAL GOVERNMENT

The Deputy Attorney General
Attention: Mr. Michael A. Carvin

August 1, 1986

SOS

Assistant Director
Criminal Investigative Division

WILLIAM HUBBS REHNQUIST

INFORMATION MEMORANDUM

Reference is made to my memoranda dated July 29, 30 and 31, 1986.

Enclosed is a memorandum incorporating the results of additional interviews and investigation concerning Associate Justice Rehnquist.

The individual reports of interviews contained in the enclosed memorandum have been previously hand carried to Mr. Carvin.

It is noted that the Phoenix, Arizona Police Department records included as pages 19 through 24 in the enclosed memorandum were copied from microfilm and transmitted via electronic facsimile, rendering them difficult to read. Clearer copies being sent by express delivery service and will be furnished to you upon receipt.

ALL INFORMATION CONTAINED
HEREIN IS UNCLASSIFIED
DATE 07-17-2006 BY 60309/UC/TAM/DCG/YMW

77-106904-32

Original to DOJ by courier 8/1/86.

Enclosure

17 DEC 3 1986

1 - Office of Counsel to the President - Enclosure
The White House
Washington, D. C.

1 - Mr. Clarke - Enclosure
1 - Mr. Schreiber - Enclosure
1 - Mr. Ricks - Enclosure
1 - [redacted] - Enclosure
1 - [redacted] - Enclosure

THE/mst

Exec AD Adm. ___
Exec AD Inv. ___
Exec AD LES ___
Asst. Dir.:
Adm. Servs. ___
Crim. Inv. ___
Ident. ___
Insp. ___
Intell. ___
Lab. ___
Legal Coun. ___
Off. Cong. & Public Affs. ___
Rec. Mgnt. ___
Tech. Servs. ___
Training ___
Telephone Rm. ___
Director's Sec'y ___
MAIL ROOM

APPROVED:
Director ___
Exec. AD-Adm. ___
Exec. AD-Inv. ___
Exec. AD-LES ___
Adm. Servs. ___
Crim. Inv. ___
Ident. ___
Inspection ___
Intell. ___
Laboratory ___
Legal Coun. ___
Off. of Cong. & Public Affs. ___
Rec. Mgnt. ___
Tech. Servs. ___
Training ___

b6
b7C

August 1, 1986

WILLIAM HUBBS REHNQUIST

Incorporated herein as indicated in the following table of contents are interviews and other investigation concerning Associate Justice Rehnquist.

CVS

NOTE: Information included in WFO report dated 7/31/86 and included in Bufile 77-106904.

Exec AD Adm. ____
Exec AD Inv. ____
Exec AD LES ____
Asst. Dir.:
Adm. Servs. ____
Crim. Inv. ____
Ident. ____
Insp. ____
Intell. ____
Lab. ____
Legal Coun. ____
Off. Cong. & Public Affs. ____
Rec. Mgmt. ____
Tech. Servs. ____
Training ____
Telephone Rm. ____
Director's Sec'y ____ MAIL ROOM ☐

ALL INFORMATION CONTAINED
HEREIN IS UNCLASSIFIED
DATE 07-17-2006 BY 60309/UC/TAM/DCG/YMW

77-106904-321

6/WC

ENCLOSURE

FD-36 (Rev. 5-22-78)

FBI

TRANSMIT VIA:	PRECEDENCE:	CLASSIFICATION:
☐ Teletype	☐ Immediate	☐ TOP SECRET
☐ Facsimile	☐ Priority	☐ SECRET
☒ AIRTEL	☐ Routine	☐ CONFIDENTIAL
		☐ UNCLAS E F T O
		☐ UNCLAS

Date 8/1/86

SDS

TO: DIRECTOR, FBI

FROM: SAC, TAMPA (77B-3652)(PRA/FM)(RUC)

WILLIAM HUBBS REHNQUIST;
DEPARTMENTAL APPLICANT;
CHIEF JUSTICE;
UNITED STATES SUPREME COURT;
OO: TAMPA

b6
b7C

Re telcal of SSA [redacted] WFO, to SSA [redacted] Tampa, 7/28/86; WFO teletype to the Bureau and Tampa, 7/28/86.

Investigation requested in referenced telephone call and teletype conducted on 7/28/86 and 7/29/86, and results of investigation, in FD-302 form, were facsimiled to FBIHQ direct from Ft. Myers RA, on 7/28/86 and 7/29/86. Original 302s will be maintained in the Tampa file and no report will be submitted to the Bureau UACB.

77-106904 - 322

10 AUG 11 1986

1cc/NW

2 - Bureau
2 - Tampa
MJH:slw*
(4)

ALL INFORMATION CONTAINED
HEREIN IS UNCLASSIFIED
DATE 07-17-2006 BY 60309/UC/TAM/DCG/YMW

Approved: _____ Transmitted _____ (Number) (Time) Per _____

U.S. GOVERNMENT PRINTING OFFICE : 1982 O - 369-895

FD-263 (Rev. 4-30-85)

FEDERAL BUREAU OF INVESTIGATION

b6
b7C

REPORTING OFFICE	OFFICE OF ORIGIN	DATE	INVESTIGATIVE PERIOD
ALBANY	BUREAU	8/1/86	7/31/86

TITLE OF CASE	REPORT MADE BY	TYPED BY
WILLIAM HUBBS REHNQUIST	SA [redacted]	dld
	CHARACTER OF CASE	
	DAPLI - CHIEF JUSTICE U.S. SUPREME COURT	

Reference:

Re Bureau teletype to Albany dated 7/31/86, and numerous telcalls between FBIHQ and Albany, 7/31/86.

-RUC-

Administrative:

All persons contacted were apprised of the provisions of the Privacy Act.

ALL INFORMATION CONTAINED
HEREIN IS UNCLASSIFIED
DATE 07-17-2006 BY 60309/UC/TAM/DCG/YMW

APPROVED PVD/JSS SPECIAL AGENT IN CHARGE

COPIES MADE:

2 - Bureau

1 - Albany (77A-14358)

DO NOT WRITE IN SPACES BELOW

77-106904-323

17 DEC 3 1986

Dissemination Record of Attached Report				
Agency				
Request Recd.				
Date Fwd.	1 cc of 302s	to DOJ		
How Fwd.				
By			WS	

Notations

8 - 3 July 86, CV, 10866 E 6/W

COVER PAGE

-A*-

117 JAN 14 1987

FBI/DOJ

FD-204 (Rev.3-3-59)

UNITED STATES DEPARTMENT OF JUSTICE
FEDERAL BUREAU OF INVESTIGATION

Copy to:

Report of: SA [redacted] **Office:** Albany
Date: August 1, 1986

b6
b7C

Field Office File #: AL 77A-14358 **Bureau File #:**

Title: WILLIAM HUBBS REHNQUIST

Character: DEPARTMENTAL APPLICANT - CHIEF JUSTICE U.S. SUPREME COURT

Synopsis: [redacted] of which appointee is a member was interviewed. [redacted] interviewed and advised that any restrictive covenants which are a part of real estate deeds filed within the State of Vermont and are determined to contain language that prohibits the sale of land because of a person's race, religious creed, color or national origin cannot be enforced. Appropriate bank officials interviewed. Attorneys who handled Vermont real estate transactions for appointee interview.

-RUC-

DETAILS

ALL INFORMATION CONTAINED
HEREIN IS UNCLASSIFIED
DATE 07-17-2006 BY 60309/UC/TAM/DCG/YMW

This document contains neither recommendations nor conclusions of the FBI. It is the property of the FBI and is loaned to your agency; it and its contents are not to be distributed outside your agency.

FD-302(Rev. 3-8-77)

FEDERAL BUREAU OF INVESTIGATION

Date of transcription
7/31/86

1

On July 31, 1986, [redacted] was contacted by Special Agent (SA) [redacted] of the Albany Office of the Federal Bureau of Investigation (FBI) and she advised that there is absolutely no discrimination of any kind at the MOUNTAIN VIEW COUNTRY CLUB, Greensboro, Vermont.

[redacted] also advised that there is no connection between the MOUNTAIN VIEW COUNTRY CLUB and property that is owned by the appointee.

b6
b7C

[redacted] stated that her home phone is [redacted] and her home address is [redacted] She also advised that the phone number for MOUNTAIN VIEW COUNTRY CLUB is [redacted]

Interviewed on 7/31/86 **at** Albany, New York **File #** AL 77A-14358

By SA [redacted] /dld **Date Dictated** 7/31/86

This document contains neither recommendations nor conclusions of the FBI. It is the property of the FBI and is loaned to your agency; it and its contents are not to be distributed outside your agency.

FD-302(Rev. 3-8-77)

FEDERAL BUREAU OF INVESTIGATION

Date of transcription
7/31/86

1

b6
b7C

On July 31, 1986, [redacted] was contacted by Special Agent (SA) [redacted] of the Albany Office of the Federal Bureau of Investigation (FBI) and she advised that she did not know who filed the Deed for the appointee's property. She stated that normally, however, the buyer does so file but that is not a requirement; she stated that actually anyone can file so long as that person pays the required fee.

[redacted] stated that to the best of her recollection the attorney for the buyer-appointee in the conveyance of the property in question was [redacted] telephone number [redacted] the attorney for the seller was [redacted] telephone number [redacted]

[redacted] stated that her home address is [redacted] and her home phone number is [redacted] her office phone number is [redacted]

Interviewed on 7/31/86 **at** Albany, New York **File #** AL 77A-14358

By SA [redacted] dld **Date Dictated** 7/31/86

This document contains neither recommendations nor conclusions of the FBI. It is the property of the FBI and is loaned to your agency; it and its contents are not to be distributed outside your agency.

FD-302(Rev. 3-8-77)

FEDERAL BUREAU OF INVESTIGATION

Date of transcription
7/31/86

1

[redacted] was telephonically contacted at his [redacted] Subsequent to his having acknowledged a previous awareness as to the identity of the interviewing Agent, [redacted] was advised as to the nature of the present investigation. b6 b7C

[redacted] presently resides at [redacted] residence telephone [redacted]

[redacted] advised that any restrictive covenants which are a part of real estate deeds filed within the State of Vermont and are determined to contain language that prohibits the sale of land because of a person's race, religious creed, color, or national origin cannot be enforced. [redacted] further noted that Title 13 of Vermont Statutes Annotated (VSA), Section 1452, paragraph (A), prohibits any attempts by a seller of property to enforce such restrictive covenants. Section 1453 of Title 13, VSA establishes a penalty upon conviction for violation of Section 1452, wherein a person shall be fined not more than $500 or imprisoned more than 30 days, or both. [redacted] noted that successful prosecution of an individual for such activity would require that the State of Vermont display the seller knew that such a covenant was part of a land deed at the time of sale, and further, attempted to enforce the covenant. Liability for such activity would attach to the seller of the questioned property.

Interviewed on 7/31/86 at Rutland, Vermont File # AL 77A-14358

By SA [redacted] mse Date Dictated 7/31/86

This document contains neither recommendations nor conclusions of the FBI. It is the property of the FBI and is loaned to your agency; it and its contents are not to be distributed outside your agency.

b6
b7C

[redacted] advised that Justice WILLIAM REHNQUIST would not be in violation of Title 13, VSA, Section 1452 unless he attempted to sell or lease his property owned in Greensboro, Vermont, and at such time also attempted to enforce the restrictive covenant.

[redacted] continued by advising that his office is presently completing research in an effort to determine the specific type of procedure which could be utilized to remove illegal covenants from property deeds.

FD-302 (REV. 3-10-82)

FEDERAL BUREAU OF INVESTIGATION

Date of transcription July 31, 1986

[redacted] who is presently employed as [redacted] telephone [redacted] was contacted at his place of employment. Subsequent to his having been advised as to the official identity of the interviewing agents, [redacted] was furnished with the nature of the present investigation.

b6
b7C

[redacted] presently resides at [redacted] residence telephone [redacted] has been employed with [redacted] for a period of [redacted] years.

[redacted] was then furnished with one photocopy each of two forms entitled "Customer Consent and Authorization for Access to Financial Records", which contained the signatures of NATALIE C. REHNQUIST and WILLIAM H. REHNQUIST. [redacted] thereafter made available the original mortgage loan file, relating to mortgage number 33801479 concerning the mortgage made to WILLIAM H. and NATALIE C. REHNQUIST by the Merchants National Bank of St. Johnsbury, St. Johnsbury, Vermont. It is noted that the Merchants National Bank of St. Johnsbury was purchased by the First National Bank of Springfield on June 30, 1976. On April 30, 1980 the First National Bank of Springfield changed the name of the institution to the First National Bank of Vermont.

[redacted] advised that there is presently no one employed within the First National Bank of Vermont who would have been directly involved in the closing for the mortgage previously issued by the Merchants National Bank of St. Johnsbury to NATALIE C. and WILLIAM H. REHNQUIST. ALBERT GILMORE previously served as the President for the Merchants National Bank of St. Johnsbury, however, GILMORE had no further connection with the bank following the sale of the bank to the First National Bank of Springfield on June 30, 1976. [redacted] further related that GILMORE passed away approximately four or five years prior to the date of this interview.

[redacted] thereafter made available one photocopy each of the following items which were contained within the original mortgage loan file number 33801479:

Investigation on July 31, 1986 at Springfield, Vermont File # AL 77A-14358

by SA'S [redacted]/rdr Date dictated July 31, 1986

This document contains neither recommendations nor conclusions of the FBI. It is the property of the FBI and is loaned to your agency; it and its contents are not to be distributed outside your agency.

1. One mortgage deed dated July 23, 1974 issued by NATALIE C. and WILLIAM H. REHNQUIST to the Merchants National Bank of St. Johnsbury for a loan in the amount of $40,000.

2. One real estate appraisal regarding a property owned by WILLIAM and NATALIE REHNQUIST as prepared January, 1975.

3. One home owners insurance policy issued by the Vermont Mutual Insurance Company, Montpelier, Vermont under policy number HO 1 807 275 reflecting a date of issue of August 6, 1980.

4. One original mortgage note dated July 23, 1974 in the amount of $40,000 signed by WILLIAM H. and NATALIE C. REHNQUIST for a loan in the amount of $40,000 at the rate of nine percent during a term of twenty years which rendered a monthly payment due in the amount of $359.90. [redacted] noted that the loan was current in its payments.

5. One two page letter dated August 29, 1974 from [redacted] which is addressed to [redacted] which made reference to the enclosure of one photocopy of an original title opinion relative to the "REHNQUIST property in Greensboro."

6. One copy of a five page letter dated June 24, 1974 as prepared by [redacted] which is addressed to Justice WILLIAM REHNQUIST, Supreme Court of the United States, Washington, D.C. 20543 and makes reference to the [redacted] property Greensboro and is noted to contain certain references to an abstract of title.

7. One eight page abstract of title relating to property of [redacted]-REHNQUIST in the Town of Greensboro. A review of page six, third paragraph, line thirty four of this abstract of title is noted to contain a reference to "no feet of the herein conveyed property shall be leased or sold to any member of the Hebrew race".

8. A one page letter dated January 22, 1986 from NATALIE REHNQUIST to [redacted] which sets forth the enclosure of a check in the amount of $359.90 for the January installment payment.

b6
b7C

9. A one page letter dated January 27, 1986 from [redacted] to Mr. and Mrs. WILLIAM H. REHNQUIST, 2329 North Glebe Road, Arlington, Virginia which acknowledged the receipt of the loan payment and clarified the fact that the bank name remained as the "First National Bank of Vermont" and not the "Merchants Bank".

FD-302(Rev. 3-8-77)

FEDERAL BUREAU OF INVESTIGATION

Date of transcription 7/31/86

b6
b7C

1

[redacted] and resident of [redacted] was telephonically contacted at his place of employment. [redacted] was advised of the official identity of the interviewing agent and the nature of the interview.

[redacted] advised that MERCHANT'S BANK was formerly known as MERCHANT'S NATIONAL BANK. In 1976, FIRST NATIONAL BANK OF VERMONT (FNB) bought MERCHANT'S NATIONAL BANK and sold all but the real estate portion of the banking business to MERCHANT'S BANK. FNB currently maintains all of the former real estate loan documentation of the former MERCHANT'S NATIONAL BANK at its Springfield, Vermont Office.

[redacted] recalls having met Justice WILLIAM REHNQUIST when [redacted] The occasion of this meeting was a luncheon attended by [redacted] Justice REHNQUIST, and ALBERT GILMORE, President of the bank, who is now deceased. [redacted] remembers that Justice REHNQUIST was at the bank pursuant to the purchase of some real estate in Greensboro, Vermont, however, he has no recollection of any discussions or conversations relative to that property whatsoever. [redacted] cannot recall whether the closing took place at the bank or at an attorney's office nor whether he was present at the closing. He has no recollection of the identity of Justice REHNQUIST's attorney or real estate broker at the time, and is unaware of the identity of any other individuals who may have been present at the closing.

Interviewed on 7/31/86 **at** Rutland, Vermont **File #** AL 77A-14358

By SA [redacted]/dld **Date Dictated** 7/31/86

This document contains neither recommendations nor conclusions of the FBI. It is the property of the FBI and is loaned to your agency; it and its contents are not to be distributed outside your agency.

FEDERAL BUREAU OF INVESTIGATION

Date of transcription August 1, 1986

b6
b7C

[redacted] was contacted at his residence, [redacted] residence telephone [redacted] Also present during the interview was [redacted] was furnished with the official identity of the interviewing agents and the nature of the present investigation.

[redacted] was then furnished with one photocopy of a form entitled "Authority to Release Information," bearing the signature of WILLIAM H. REHNQUIST and dated June 24, 1986. [redacted] then advised that he personally instituted telephonic contact with [redacted] in order that [redacted] could confirm that Justice REHNQUIST in fact waived his attorney-client privilege relating to his previous purchase of property at Greensboro, Vermont.

[redacted] was then furnished with one photocopy each of the following documents for review purposes:

1) One two page letter dated August 29, 1974 signed [redacted] and addressed to [redacted]

2) One five page letter dated June 24, 1974 bearing the signature [redacted] which is addressed to Justice WILLIAM H. REHNQUIST, Supreme Court of the United States, Washington, D.C. and contains a reference to the [redacted] property, Greensboro, Vermont.

3) One eight page abstract of title of [redacted] REHNQUIST, Greensboro, Vermont.

[redacted] recalled Justice REHNQUIST initially contacted [redacted] during mid-1974 in order to retain [redacted] to complete private legal work related to Justice REHNQUIST'S intention to purchase a residential property located in Greensboro, Vermont. [redacted] cannot recall whether the original contact was in person or through the U.S. Mail. To the best of [redacted] recollection no real estate brokers were involved in the purchase of the property by Justice REHNQUIST.

Investigation on July 31, 1986 at [redacted] File # AL 77A-14358

by SA [redacted] and SA [redacted] Date dictated August 1, 1986

This document contains neither recommendations nor conclusions of the FBI. It is the property of the FBI and is loaned to your agency; it and its contents are not to be distributed outside your agency.

AL 77A-14358
2

[redacted] eventually met Justice REHNQUIST at his office, which at the time was located at [redacted] is uncertain as to what stage the proceeding had progressed to at the time of this meeting. [redacted] is unable to recall any discussion wherein Justice REHNQUIST was specifically cautioned relative to any restrictive covenants which might have been present in the deed of the property as purchased by Justice REHNQUIST. [redacted] would not have considered a restrictive covenant relating to an individual's religion as a title defect based upon the fact that such restrictive covenants cannot be enforced under Vermont law. [redacted] does not feel that the placement of such a covenant within the deed constituted an issue of pertinence relative to the profession of Justice REHNQUIST since the restrictive covenant was placed into the deed approximately forty years prior to the date of sale of the property to Justice REHNQUIST, and the covenant was not placed within the deed by the immediate seller of the property.

b6
b7C

[redacted] is uncertain as to whether any legal recourse was available which would have permitted the removal of a restrictive covenant dealing with a persons religious background. Vermont Summer Estates, Inc., a previous owner of the property, would have been named in any legal action to quiet the title to the property. [redacted] acknowledged he also could have sought a declaratory judgement from a state court to remove such restrictive covenants.

[redacted] cannot recall any discussions with Justice REHNQUIST relating to his possible legal recourse to quiet the restrictive covenant which prohibited the sale or lease of the property to "any member of the Hebrew race." [redacted] is further unable to recall any specific question by the seller of the property relative to Justice REHNQUIST'S religious background.

Relating to paragraph seven of his title opinion, [redacted] advised that his reference to beach rights would have been included because of his knowledge that such matters were important to the effective utilization of lake front property. In paragraph five of his title opinion [redacted] pointed out limitations in a Right of Way because of the narrow nature of the land. [redacted] noted that in all probability he would have discussed his title opinion with Justice REHNQUIST on either the telephone or in person. [redacted] cannot recall this discussion as having included any specific problems or difficulties relating to the deed.

[redacted] recalled that [redacted] who was involved in the closing of the mortgage loan secured by Justice REHNQUIST, however, [redacted] cannot recall the specific location where the closing occurred. [redacted] is further unable to recall if Justice REHNQUIST was present in person for the closing. [redacted] can recall having met with Justice REHNQUIST in person on only one or two occasions.

AL 77A-14358
3

[redacted] advised that the original file of his law firm relating to the work previously performed on behalf of Justice REHNQUIST is no longer available since it was completely destroyed in a fire at their office building on June 18, 1984. Investigation determined the fire was an arson committed by [redacted] noted the closed files of the law firm were kept in cardboard boxes adjacent to the elevator where the majority of the intense fire occurred. [redacted] law firm performed no other legal work on behalf of Justice REHNQUIST. The last communication which [redacted] recalls as having occurred between the law firm and Justice REHNQUIST involved a letter where Justice REHNQUIST was invited to speak before a meeting of the Vermont Bar Association, an invitation which was declined.

b6
b7C

[redacted] explained that his experience in title searches and deed preparation indicates that the other deeds issued for properties subdivided within the tract of land developed by Vermont Summer Estates, Inc., would also have included restrictive covenants relating to members of the Hebrew race which are similiar to those found in the deed for property owned by Justice REHNQUIST. According to [redacted] review of the title abstract previously prepared, the restrictive covenant was placed therein by Vermont Summer Estates, Inc. [redacted] further noted that a restrictive covenant relating to members of the Hebrew race is unusual in the northern Vermont area, however, restrictive covenants dealing with the sale of alcohol upon properties is more common.

[redacted] continued by advising that the original deed relating to the sale of the land would have been made available to Justice REHNQUIST. A copy of this deed was filed with the Town Clerk in Greensboro, Vermont, while the bank received a copy of the original deed.

[redacted] received no direct request from Justice REHNQUIST that he, [redacted] assist in locating any particular land which included restrictive covenants relating to an individuals religious background. [redacted] is further unable to recall a specific instance wherein he, [redacted] personally discussed the restrictive covenants with Justice REHNQUIST. [redacted] is also unable to recall any specific situation wherein he observed Justice REHNQUIST actually read the deed to his property.

[redacted] is a white male who was born [redacted] at [redacted]

[redacted]

b6
b7C

[redacted]

August 29, 1974

[redacted]

[redacted]

Dear [redacted]

Enclosed please find photocopy of my original Title Opinion relative to the Rehnquist property in Greensboro and the original Mortgage returned to me from the Greensboro Town Clerk's Office after recording.

Your Mortgage was filed for record on August 6, 1974 at 2:30 p.m. and is currently recorded in Book 2C, Page 132 of the Greensboro Land Records.

On August 29, 1974 at 11:00 a.m., I examined the title to the property currently owned by William H. and Natalie C. Rehnquist and mortgaged to the Merchants National Bank of St. Johnsbury and find the following changes from my June 24th opinion attached hereto.

(a) The sellers' portion of the 1974 property taxes set forth in paragraph numbered 8 have been paid.

(b) The Mortgage referred to in Paragraph 9 has been discharged on the Greensboro records.

(c) The matter set forth in Paragraph numbered 4 of my title opinion will at some future time be cleared up through the efforts of the sellers' attorney, [redacted] withheld $1,000.00 from the equity due to his clients to pay for the clearing up of the matter relative to the Vermont Summer Estate mortgage.

b6
b7C

(d) Therefore, on August 29, 1974 at 11:00 a.m. it is the opinion of the undersigned that the Merchants National Bank of St. Johnsbury has a valid first priority lien on the property of William H. and Natalie C. Rehnquist situated in Greensboro by virtue of the recordation of its Mortgage on August 6, 1974 subject only to the items set forth in my June 24th title opinion which have not been indicated as corrected herein.

Very truly yours,

[redacted]

DLW/lc

Enclosures

[redacted]

b6
b7C

[redacted]

[redacted]

June 24, 1974

Justice William Rehnquist
Supreme Court of the United States
Washington, D. C. 20543

Re: [redacted] Property, Greensboro

Dear Justice Rehnquist:

Pursuant to your request I have examined the Land Records of Greensboro relative to the property you are proposing to purchase from [redacted] in Greensboro, Vermont. The [redacted] acquired the property in question from [redacted] by Warranty Deed dated May 4, 1966 and recorded in Book Y, Page 423 of the Greensboro Land Records a copy of which is attached hereto and labeled Abstract Copy #1. My search extended back to two conveyances of larger parcels of land including the [redacted] property and the current Highland Lodge property and adjacent lots. The conveyances are as follows:

(A) [redacted] by Warranty Deed dated January 18, 1889 recorded in Book I, Page 55 on January 18, 1889. See attached Abstract Copy #2.

(B) [redacted] by Warranty Deed dated July 1, 1920 and recorded in Book N, Page 237 on July 1, 1920. See attached Abstract Copy #3.

I concluded my search in Greensboro Town Clerk's Office on June 21, 1974 at 2:30 p.m. In the course of my search I found the following:

1. [redacted] encumbered the property described in sub-paragraph A above to [redacted] by Mortgage Deed dated January 7, 1893 and recorded in Book I, Page 447 of the Greensboro Land Records. This mortgage was in the original amount of $350.00. The

mortgage in question was assigned by the said [redacted] to [redacted] by assignment dated April 23, 1894 and recorded in Book J, Page 392 of the Greensboro Land Records. Subsequent thereto a discharge is recorded on the margin of the mortgage in question signed by the Hardwick Savings Bank. It is assumed that somehow the Hardwick Savings Bank acquired title to the mortgage by assignment from [redacted] or successor in title to her. This assignment, however, has never been recorded. However, in view of the ancient age and small amount of the mortgage it is the opinion of the undersigned that the same can most probably be safely disregarded even though the break in the chain of assignment between [redacted] and Hardwick Savings Bank does in fact create a defect.

b6
b7C

2. Over the years previous owners have sold many parcels of land off from the two parcels set forth in sub-paragraph A and B above. Some of these parcels were sold with benefit of survey, some without. A great many of them are the small lakeshore lots situated between the main highway and the lake. There were also a number of lots sold to the rear of the Highland Lodge property. There are at least two different surveys referred to in the various deeds one of which the undersigned had access to as it is recorded in the Town Clerk's Office. Because of the great many conveyances over the years with descriptions of varying degrees of accuracy the undersigned is not able to make any representation as to the boundaries of the property in question. It should be noted that the description in the deed conveying a main cottage lot would appear to be taken from a survey, however, the undersigned has been unable to located the survey. The description in the deed conveying the small lot which [redacted] bought from Highland Lodge is made from a survey of which I have and which I have forwarded you a copy of.

3. Previous owners of the Highland Lodge property have conveyed transmission line rights-of-way to the village of Hardwick. The description in the conveyances is sufficiently vague so that the undersigned is unable to determine whether they will effect [redacted] property, however, an examination of the premises should indicate the presence or absence of

electrical transmission lines. The transmission line conveyances are as follows:

(A) Vermont Summer Estates, Inc. to the village of Hardwick by deed dated June 6, 1931 recorded in Book P, Page 669.

(B) [redacted] to the village of Hardwick by Instrument dated August 18, 1923 and recorded in Book P, Page 63 of the Greensboro Land Records.

b6
b7C

4. Vermont Summer Estates, Inc. which owned the entire Highland Lodge property at the time including the two parcels which the [redacted] own gave a mortgage to [redacted] by Instrument dated March 23, 1933 and recorded in Book O, Pages 52-53 of the Greensboro Land Records. The mortgage in question being $17,500.00 in amount. This mortgage was attempted to be discharged by the signing on the margin of [redacted] The discharge does not follow the statutory form and is unwitnessed. Further as you can see, only three out of the five mortgagees signed the discharge. This incomplete discharge technically creates a defect in the record, however, in view of the passage of time it is the opinion of the undersigned that this defective discharge can most probably be safely disregarded.

5. I would recommend that you examine closely the attached Abstract Copy of the deed of the main cottage property. The deed in question being Vermont Summer Estates, Inc. to [redacted] dated September 21, 1933 and recorded in Book P, Pages 727-729 of the Greensboro Land Records, a copy of which is attached hereto and labeled Abstract Copy #4. I would direct your attention particularly to the width of the right-of-way which would appear to be 20 feet and the conditions set forth in the deed.

6. The deed from Highland Lodge, Inc. to [redacted] conveying the adjacent lots which said

deed is dated July 31, 1961 and recorded in Book V, Page 510 of the Greensboro Land Records, a copy of which is attached hereto and labeled Abstract Copy #5 contains the following language:

> "As a further consideration for the giving of this deed, the grantee agrees that no residence or summer places shall be built on the land herein conveyed by the grantee, her heirs or assigns."

I would further point out that the Highland Lodge, Inc. to [redacted] deed contains an error in that the first course which is stated to be N 47° 15" W should actually be S 47° 15" E. The survey from which the deed description was made states the course correctly but the individual making the deed neglected to reverse the directions when he ran in the opposite direction from the direction shown on the survey. In the opinion of the undersigned this error in the deed is a defect of little consequence in view of the fact a correct survey is in existance and referred to therein. b6 b7C

7. The only rights to the use of the beach appear in the deed from Vermont Summer Estates, Inc. to [redacted] a copy of this deed is attached hereto and I would direct your attention thereto. It would appear from reading that deed that there is no right to use or construct a boathouse on the Highland Lodge property on the lakefront. I discussed this matter with [redacted] and he indicted that [redacted] had at one point kept his boats at the Highland Boathouse, however, this proved to be an unsatisfactory arrangement from both points of view and therefore [redacted] rented other space on the lake to dock his boat. [redacted] also indicated that he has entered into a yearly agreement with other landowners in the area for a rental of the Highland Lodge facilities. This allows the individuals to make full use of the Highland Lodge boats and beach chairs, etc. This is something which is voluntary on the part of Highland Lodge, Inc. and is done only on a yearly basis. There is nothing in the Land Records relative to this rental of Highland Lodge facilities.

8. The property in question is subject to a lien for the 1974 property taxes assessed as of April 1 and not

yet due and payable.

9. The property in question is subject to the lien of a mortgage given to Harkwick Trust Company by [redacted] [redacted] dated August 14, 1970 and recorded in Book W, Page 333 in the Greensboro Land Records. b6 b7C

Based upon my search for the period herein indicated, and assuming the correctness of the indices of the Greensboro Land Records, it is my opinion that on June 21, 1974 at 2:30 p.m., [redacted] possessed good and marketable title of record to the land and premises in question, free and clear of all encumbrances, except as set forth above.

Cordially yours,

[redacted]

DLW/lc

Form 1937

Published by New England Legal Supply

Abstract of Title of [redacted] Rehnquist

b6
b7C

in GREENSBORO

Grantor [redacted]	Date May 4, 1966
	Ack.
to	Ss. & 2 Wit.
Grantee [redacted]	Estate Granted
	Interest Conveyed
Town Greensboro	Conditions
Recorded	Exceptions, Reservations and Easements
Vol. Y Page 423	
Kind of Instrument Warranty Deed	
Consideration	Rev. Stamps

Description:

"Being Two Parcels:

(1) Being all and the same land and premises conveyed to the Grantor herein by Highland Lodge, Incorporated by its Warranty Deed dated July 31,1961 and recored in Book V at page 510 of the Land Records of the Town of Greensboro. It should be noted that the conveyance of this parcel of land is made subject to the limiting covenant as to the construction of summer residences on this parcel of land, but shall be effective as a conveyance of the right of way described in the last paragraph of the above-mentioned deed.

(2) Being all and the same land and premises conveyed to the Grantor herein by [redacted] by their Warranty Deed dated October 25, 1955 and recored in Book V at page 23 of the Land Records of the Town of Greensboro

This deed shall be effective as a Bill of Sale of the contents of the cottage on the premises described herein as Parcel #2, including furniture, furnishings and appliances.

Reference is hereby made to the above mentioned deeds, the deeds

continued on back

therein recited, their record and to the Land Records of the Town of Greensboro for a more full and complete description of the premises herein conveyed and of the limitations recited in any of those conveyances."

Form 1937

Published by New England Legal Supply

Abstract of Title of [redacted] Rehnquist

b6
b7C

Town of Greensboro

Grantor [redacted]	*Date* January 18, 1889
	Ack.
to	*Ss. & 2 Wit.*
Grantee [redacted]	*Estate Granted*
	Interest Conveyed
Town Greensboro	*Conditions*
Recorded January 18, 1889 at 1:30 p.m.	*Exceptions, Reservations and Easements*
Vol. I *Page* 55	
Kind of Instrument Warranty Deed	
Consideration	*Rev. Stamps*

Description:

"Being all and the same land and premises deeded me by [redacted] by their deed dated June 12, A.D. 1879 said deed recorded in Book H, Page 69 of land records to which reference may be had for a further description

Meaning to convey the farm and premises which I live in Greensboro."

5

Form 1937

Published by New England Legal Supply

Abstract of Title of [redacted] - Rehnquist

b6
b7C

Town of Greensboro

Grantor [redacted]	*Date* July 1, 1920
	Ack.
to	*Ss. & 2 Wit.*
Grantee [redacted]	*Estate Granted*
	Interest Conveyed
Town Greensboro	*Conditions*
Recorded	*Exceptions, Reservations and Easements*
Vol. N *Page* 237	
Kind of Instrument Warranty Deed	
Consideration	*Rev. Stamps*

Description:

"Being the [redacted] farm so-called, in said Greensboro and being all and the same land and premises described in a land contract between the said [redacted] and the said [redacted] dated November 1, 1915 and to be recorded in the land records of said Greensboro, it being the whole of Lot No. 5 in the 8th Range, also twelve acres of Lot No. 4 in the 8th range, also the easterly half of Lot No. 5 in the 9th Range, also thirteen acres of the West end of Lot No. 6 in the 9th range of lots in said Greensboro.

Excepting from this conveyance about one-third acre of land heretofore conveyed to [redacted] by [redacted] by their warranty deed dated February 2, 1907 and recorded in Book L, Page 182 of the Land Records of said Greensboro.

The land herein conveyed supposed to contain one hundred seventy five acres be the same more or less.

The taxes upon said premises for the year 1920 shall be paid by the grantees herein."

Form 1937

Furnished by New England Legal Supply

Abstract of Title of [redacted] Rehnquist

b6
b7C

Town of Greensboro

Grantor Vermont Summer Estates Inc.	*Date* September 21, 1933
	Ack
to	*Ss. & 2 Wit*
Grantee [redacted]	*Estate Granted*
	Interest Conveyed
Town Greensboro	*Conditions*
Recorded	*Exceptions, Reservations and Easements*
Vol. P *Page* 727-729	
Kind of Instrument Warranty Deed	
Consideration	*Rev. Stamps*

Description:

"Being a certain part of the same land and premises conveyed to the Vermont Summer Estates, Inc. by [redacted] by his Warranty Deed executed September25, A.D. 1926, and recorded in Book P, Page 131 of Greensboro Land Records, bounded by a line running as follows: Beginning at a point located in the South Easterly edge of the old discontinued Town highway that once ran from the Greensboro-East Craftsbury highway, North Easterly by the North Westerly side of the so called Highland Lodge buildings and by the farm buildings now owned and occupied by [redacted] this point bring four feet West of a Birch tree about one foot in diameter at the butt, standing in a group of Birch, Maple, and Ash trees; thence North forty six degrees and forth five minutes East following closely the South Easterly side of the above described old highway, three hundred ninety two feet to a point, marked by a stake and stones, in the lot line fence running between the North Easterly side of the Vermont Summer Estates Inc.'s lands and lands owned by [redacted] thence approximately South forty seven degrees East, coinciding with the above described [redacted] line fence, three hundred sixty five feet to a point marked by a stake and stones; thence South forty six degrees and thirty minutes West, three hundred ninety feet to a point marked by an iron stake, (This point being South thirty two degrees East from the Easterly end of the ridgepole of [redacted] house, seventy nine degrees East from the North Easterly end of the ridgepole of the ell of [redacted] new house, and North seventy one

continued on back

b6
b7C.

degrees East from the North Easterly end of the ridgepole of [redacted] house); thence North forty six degrees and forty five minutes West, three-hundred sixty five feet to the point of beginning, this point being marked by an iron pin set eighteen inches from it and in the last above described line on account of ledge.

Also conveying herewith all springs of water now located on the herein conveyed property.

Also conveying herewith, as a right of way, not exceeding twenty feet wide, to and from the herein conveyed premises, the right to use in common with others for right of way purposes only, the following described roads: A sectio of a camp road located North Westerly of the so-called Highland Lodge buildings and running from the Greensboro-East Craftsbury highway, North Easterly to the Caspian View road on the Vermont Summer Estates Inc.'s land, unti it intersects the old Town highway described above. From this intersection on, the right of way shall be over the old town highway described above North Easterly to the above described [redacted] line fence. The said [redacted] shall repair this old highway and put it into a useable ocndition at their own expense and shall maintain it there after at their own expense excepting that the Vermont Summer Estates, Inc. shall pay one half, up to ten dollars, of the annual maintenance expense, beginning with 1934, but in no case shall it pay over ten dollars annually. In case that the Vermont Summer Estates, Inc. shall sell other lands and conveys therewith rights to use their right of way for right of way purposes, these users shall pay their proportional part of the expense of maintenance thereafter. Also conveying herewith the right to use in common with others for bathing, boating and recreational purposes, the section of Caspian Lake Shore now used by the guests of Highland Lodge for similiar purposes and the right of way thereto, in common with others, shall be over the established rights of ways as indicated on the Estates' plan of cottage lots. The said [redacted] shall have a right to maintain a suitable R.F.D. mail box on the Greensboro-East Craftsbury highway adjacent to the property of the Vermont Summer Estates Inc.'s lands, the exact location to be designated by the said Corporation. The said [redacted] shall have the rights to build and maintain a suitable electric line connecting with the upper cottage line to the herein conveyed premises following the right of way approximately, the exact location of which shall be designated by the Vermont Summer Estates, Inc. The said [redacted] shall have the right to charge future users of this line their proportionate share of the cost of installation expense subject to the approval of the Village of Hardwick. If the said [redacted] wish the herein conveyed premises fenced they shall build and maintain a suitable fence at their own expense. The said [redacted] shall dispose of their sewage by means of septic tanks located at least ten feet from the lot lines. No feet of the herein conveyed property shall be leased or sold to any member of the Hebrew race. Meaning hereby to convey approximately three and one fourth acres of land and the springs thereon and a right of way thereto including a right of way for an Electric light line. All directions are magnetic. Reference is hereby made to the above described deeds and records thereof, for more particular descriptic of the premises."

FORM 1937

The Boston Real Estate Exchange

Abstract of Title of [redacted] Rehnquist

b6
b7C

Town of Greensboro

Grantor Highland Lodge, Inc. **Date** July 31, 1961

Book

to **Sec. & Twp.**

Grantee [redacted] **Estate Granted**

Interest Conveyed

Town Greensboro **Conditions**

Recorded **Exceptions, Reservations and Easements**

Vol. V **Page** 510

Kind of Instrument Warranty Deed

Consideration **Rev. Stamps**

Description:

"Being a portion of the land and premises described in a Quit-Claim Deed from [redacted] to Highland Lodge, Inc., said deed being dated December 27, 1960, and recorded in Book V, page 424 of the Greensboro Land Records, and the portion that is herein conveyed being described as follows:

Beginning at a point located in the southeasterly edge of the old discontinued town highway that once ran from the Greensboro-East Craftsbury highway North Easterly by the North Westerly side of the so-called Highland Lodge buildings and by the farm buildings, this point being four feet (4') west of a birch tree, that is about one foot in diameter at the butt of said tree, and said tree standing in a group of birch, maple, and ash trees; thence, proceeding N 47° 15' W, along the southeasterly line of land of [redacted] a distance of Three Hundred Feet (300') to an iron pipe driven in the ground on said [redacted] property line which said iron pipe is further described as being located at the northwesterly corner of the land herein conveyed; thence, proceeding S 44°-24' W., at right angles with the first herein-mentioned line, a distance of 290.50' to an iron post set in the ground at the southwestern corner of the land herein conveyed: thence, proceeding N 47°-15' W, at right angles with said last mentioned line, a distance of Three hundred feet to an iron pipe driven in the ground; thence, proceeding N 44°-24' E, in a straight

Continued on back

line, to the point of beginning.

Meaning to hereby convey two acres of land ocntained within the above mentioned bounds, and all land described in the first above mentioned deed other than the within conveyed two acres, is reserved and excepted by Grantor.

Refer to the above mentioned deed and record, and to the deeds and records therein referred to, and to all former deeds and records, for a further and more particular description of the herein conveyed parcel of land.

As a further consideration for the giving of this deed, the grantee agree that no residences or summer places shall be built on the land herein conveyed by the grantee, her heirs or assigns.

Also conveying a right of way at present location for purpose of gaining access to said conveyed land, said right of way to be used in common by the grantee and by the grantor, its successors, assigns, and its guests.

RECEIVED
TELETYPE UNIT

KX0014 2132308Z

OO HQ

DE KX

O 012308Z AUG 86

FM KNOXVILLE (77A-R-75) (P)

TO DIRECTOR, FBI IMMEDIATE

BT

UNCLAS

ATTN: PAUL NOLAN, ROOM 5136

[redacted]

b6
b7C

WILLIAM HUBBS REHNQUIST; DAPLI; CHIEF JUSTICE, U. S. SUPREME COURT

RE BUREAU TELEPHONE CALL TO KNOXVILLE, 8/1/86.

ON 8/1/86, FORMER SPECIAL AGENT [redacted] WAS INTERVIEWED ABOUT HIS RECOLLECTION OF AN INVESTIGATION CONDUCTED BY THE PHOENIX DIVISION IN 1962. [redacted] SAID THAT HE HAD A VAGUE RECOLLECTION OF AN INVESTIGATION RE AN ELECTION MATTER. HE SAID THAT IT HAD SOMETHING TO DO WITH A VOTING PLACE, ALTHOUGH HE COULD NOT RECALL THE PLACE.

[redacted] SAID THAT HE AND SA [redacted] INTERVIEWED AN AMERICAN CITIZEN OF MEXICAN DESCENT AT HIS HOME. [redacted] SAID HE RECALLS THAT THE PERSON WAS SICK IN BED. HE WAS SOME KIND OF A WARD LEADER

ALL INFORMATION CONTAINED
HEREIN IS UNCLASSIFIED
DATE 07-17-2006 BY 60309/UC/TAM/DCG/YMW

77-106904-324

17 DEC 3 1986

117 JAN 14 1987

BECAUSE THE HOUSE WAS FULL OF PEOPLE. THE REASON FOR THE INTERVIEW WAS THAT SOMEONE HAD CHALLENGED THE PERSON. [redacted] DID NOT REMEMBER WHO CHALLENGED THE PERSON NOR COULD HE RECALL THE NAME OF THE PERSON HE INTERVIEWED.

b6
b7C

[redacted] SAID HE DOES NOT REMEMBER REHNQUIST'S NAME AT ALL CONCERNING THE INVESTIGATION. [redacted] SAID THAT HE THOUGHT IT MORE APPROPRIATE FOR THE FBI TO STAND ON THE ORIGINAL CONTEMPORANEOUS REPORT IN THE MATTER.

ADMINISTRATIVE: THIS INTERVIEW WAS CONDUCTED IN ANTICIPATION OF IMMEDIATE TELETYPE FROM FBIHQ.

BT

[redacted] 113 Time [illegible]

2 AUG 86 21 1[illegible]
FEDERAL BUREAU
OF INVESTIGATION

FORMS.TEXT HAS 1 DOCUMENT

INBOX 153 (#11257)

TEXT:

TPL001 2142014Z

II HQ PX

DE TP

022013Z AUG 86

FM TAMPA (77B NEW) SQ 6 (RUC)

TO DIRECTOR IMMEDIATE

PHOENIX (77B-3510) IMMEDIATE

BT

UNCLAS

ALL INFORMATION CONTAINED
HEREIN IS UNCLASSIFIED
DATE 07-17-2006 BY 60309/UC/TAM/DCG/YMW

b6
b7C

WILLIAM HUBBS RHENQUIST-DALPHI, CHIEF JUSTICE, U.S. SUPREME COURT

OO: BUREAU

RE BUREAU TELCALL SUPERVISOR [redacted] TO TAMPA. TAMPA TALCALL SA [redacted] TO PHOENIX SA [redacted] AUGUST 2 1986

ON AUGUST 2, 1986 CONTACT WITH [redacted] [redacted] TELEPHONE [redacted] REVEALED THAT [redacted] SOLD HIS RESIDENCE TO HER ONE YEAR AGO AND HAS RETURNED TO [redacted] ON THE SAME DATE CONTACT WITH [redacted] NEIGHBOR, TELEPHONE [redacted] REVEALED CHRISTMAS CARD BEARING RETURN ADDRESS FOR [redacted] AS [redacted] [redacted] INDICA-

77-106904-325
17 DEC 3 1986

[redacted] RECENTLY SERIOUSLY ILL, HAD TRIPLE BYPASS OPERATION. b6 b7C

[redacted] IS BELIEVED TO BE EMPLOYED [redacted] PHOENIX

AT TUCSON, ARIZONA WILL LOCATE AND INTERVIEW [redacted] AT

[redacted]

BT

->

0-93 (Rev. 4-25-78)

214/10035/mJ

SATB

DEPARTMENT OF JUSTICE
FEDERAL BUREAU OF INVESTIGATION
COMMUNICATION MESSAGE FORM

214/10045/mJ

PAGE 1 OF 8

DATE AUGUST 2, 1986 | CLASSIFICATION UNCLAS | PRECEDENCE IMMEDIATE

FM DIRECTOR, FBI

TO FBI ~~SAC,~~ PORTLAND IMMEDIATE

FBI ~~SAC,~~ PHOENIX (77B-3510) (INFO. ONLY) IMMEDIATE

BT

ALL INFORMATION CONTAINED
HEREIN IS UNCLASSIFIED
DATE 07-17-2006 BY 60309/UC/TAM/DCG/YMW

UNCLAS SECTION 1 OF 2

WILLIAM HUBBS REHNQUIST; DAPLI - CHIEF JUSTICE; UNITED STATES SUPREME COURT.

RE BUTELCAL ON AUGUST 1, 1986, OF UNIT CHIEF [redacted] [redacted] CIVIL RIGHTS /SPECIAL INQUIRY SECTION (CRSIS), TO ASAC CHARLES ARCHER, SSA [redacted] AND SA [redacted] PORTLAND.

IT IS IMPERATIVE THAT INVESTIGATION REQUESTED BELOW BE COMPLETED BY 8/2/86.

REFER ALL MEDIA INQUIRIES TO THE DEPARTMENT OF JUSTICE, WASHINGTON, D. C.

PLACE INTERVIEW(S) ON FD-302(S). ALL EFFORTS TO LOCATE PERSONS ARE TO BE RECORDED ON INSERTS. SUCH EFFORTS WOULD

b6
b7C

APPROVED BY	DRAFTED BY	DATE	ROOM	TELE EXT
	EHL/VM	8/2/86	5136	[redacted]

b2

RETURN TO [redacted] ~~ROOM~~ 5136

b6
b7C

1 - MR. CLARK
1 - MR. SCHREIBER
1 - MR. RICKS
1 - [redacted]
1 - [redacted]

77-106904-326

FEDERAL BUREAU OF INVESTIGATION
COMMUNICATIONS CENTER
1839

17 DEC 3 1986

DO NOT FILE WITHOUT COMMUNICATIONS STAMP

FBI/DOJ

INCLUDE, FOR INSTANCE, DATES, TIMES AND DETAILS OF TELEPHONE CONVERSATIONS. FD-302S AND INSERTS ARE TO BE DICTATED AND TYPED AS THE INTERVIEWS AND OTHER INVESTIGATION ARE COMPLETED. SEND THEM IMMEDIATELY VIA FACSIMILE TO FBIHQ, ATTENTION UNIT CHIEF [redacted] ROOM 5136, EXTENSION [redacted] AFTER COMPLETION OF ALL LOGICAL INVESTIGATION, PREPARE REPORT AND FORWARD TO FBIHQ VIA EXPRESS MAIL, ATTENTION SSA [redacted]

b6
b7C

IF LEADS FOR OTHER OFFICES ARE NECESSARY, IMMEDIATELY ADVISE FBIHQ BY TELEPHONE. THEREAFTER, SET LEADS BY TELEPHONE CONTACT FOLLOWED BY IMMEDIATE TELETYPE. PROVIDE COPIES OF TELETYPES TO FBIHQ.

QUESTIONS SHOULD BE ADDRESSED TO SSA [redacted] OR OTHER AGENT PERSONNEL OF CRSIS, EXTENSIONS [redacted]

AS PORTLAND WAS ADVISED IN THE REFERENCED TELCAL, AN IMPORTANT ISSUE HAS ARISEN IN THE CONFIRMATION HEARINGS OF JUSTICE REHNQUIST CONCERNING HIS ACTIVITIES IN 1962 IN PHOENIX, ARIZONA, AS A MEMBER OF THE LOCAL REPUBLICAN PARTY. ACCORDING TO TESTIMONY AT THE HEARINGS, MEMBERS OF THE REPUBLICAN PARTY INSTITUTED A PROGRAM DURING THE ELECTIONS OF NOVEMBER, 1962, WHEREIN THEY USED THE THEN-VALID LITERACY

REQUIREMENTS OF ARIZONA LAW TO "CHALLENGE" DEMOCRATIC VOTERS. SUCH CHALLENGING WAS LEGAL IF PROPERLY DONE, BUT UNLAWFUL IF IMPROPER HARASSMENT OR INTIMIDATION TOOK PLACE. THE PHOENIX DIVISION CONDUCTED AN ELECTION LAWS INVESTIGATION (PX56-52) CONCERNING THE ACTIVITIES OF SOME OF THESE REPUBLICAN PARTY MEMBERS. THE PHOENIX FILE HAS BEEN DESTROYED BUT SOME FBIHQ RECORDS CONCERNING THE INVESTIGATION STILL EXIST.

ON AUGUST 1, 1986, [redacted] b6 b7C [redacted] AS WELL AS OTHER WITNESSES, TESTIFIED THAT MR. REHNQUIST ACTIVELY "CHALLENGED" DEMOCRATIC VOTERS IN NOVEMBER, 1962, AT A POLLING PLACE, OR AT POLLING PLACES, IN SOUTH PHOENIX. THIS TESTIMONY IS CRITICAL INASMUCH AS JUSTICE REHNQUIST HAS TESTIFIED THAT HE HAS NO RECOLLECTION OF CHALLENGING VOTERS.

[redacted] TESTIMONY IS PARTICULARLY IMPORTANT BECAUSE HE STATED THAT HE ACCOMPANIED AN FBI AGENT, WHOSE NAME HE CANNOT RECALL, TO A POLLING PLACE IN SOUTH PHOENIX (EXACT LOCATION NOT RECALLED) WHERE THEY ENCOUNTERED MR. REHNQUIST, WHO WAS ACTING AS A CHALLENGER. [redacted] STATED THAT THE AGENT INTERVIEWED MR. REHNQUIST ON THIS OCCASION. EFFORTS ARE BEING MADE TO IDENTIFY, LOCATE AND INTERVIEW THIS AGENT (IF

THERE ACTUALLY WAS SUCH AN AGENT AS [redacted] RECALLS}. AS STATED, THE PHOENIX FILE {PX56-52} IS DESTROYED AND THE FBIHQ DOCUMENTS DO NOT INDICATE SUCH AN AGENT.

b6
b7C

[redacted] TESTIMONY RAISES SEVERAL ISSUES. FIRST, WAS THE POLLING PLACE HE VISITED THE BETHUNE SCHOOL IN SOUTH PHOENIX? THIS IS IMPORTANT BECAUSE A CONFRONTATION OCCURRED AT THE BETHUNE SCHOOL WHICH WAS INVESTIGATED AS PART OF PX56-52, AND DETAILS CONCERNING THE CONFRONTATION APPEAR IN EXTANT FBI DOCUMENTS AND IN A PHOENIX POLICE DEPARTMENT INCIDENT REPORT. THE POLICE INCIDENT REPORT AND THE FBI DOCUMENTS DO NOT MENTION MR. REHNQUIST. IT IS NOTED FURTHER THAT PREVIOUS NEWSPAPER ACCOUNTS STATE THAT [redacted] HAS RESPONDED IN MEDIA INTERVIEWS THAT THE POLLING PLACE AT WHICH HE ENCOUNTERED MR. REHNQUIST WAS AT THE BETHUNE SCHOOL.

THE SECOND ISSUE RAISED BY [redacted] TESTIMONY CONCERNS WHO IT WAS THAT ACCOMPANIED HIM TO THE POLLING PLACE AT WHICH HE ENCOUNTERED MR. REHNQUIST? IT WAS POSSIBLE THAT THE PERSON WHO ACCOMPANIED [redacted] WAS A [redacted] THIS POSSIBILITY IS BASED ON A 1962 LETTER OF [redacted] SUBJECT OF PX56-52, IN WHICH HE STATED THAT [redacted]

ACCOMPANIED BY [redacted] CAME TO THE BETHUNE SCHOOL ON THE DAY OF THE INCIDENT.

b6
b7C

THE INCIDENT AT THE BETHUNE SCHOOL OCCURRED ON NOVEMBER 6, 1962, AND INVOLVED [redacted] A LOCAL REPUBLICAN. ACCORDING TO THE ABOVE-MENTIONED POLICE INCIDENT REPORT, [redacted] WHO WAS ACTING AS A CHALLENGER AT THE BETHUNE SCHOOL, BECAME INVOLVED IN AN ALTERCATION WITH DEMOCRATIC OFFICIALS NAMED [redacted]

INVESTIGATION IN PHOENIX ON AUGUST 1, 1986, DETERMINED THAT [redacted] TELEPHONE NUMBER [redacted] HOME TELEPHONE NUMBER IS [redacted]

[redacted] MUST BE INTERVIEWED TO ADDRESS THE FOLLOWING ISSUES AND ANY OTHERS PORTLAND DETERMINES TO BE RELEVANT:

1) WAS [redacted] INVOLVED IN ELECTION LAWS INVESTIGATION/PROSECUTION IN PHOENIX IN NOVEMBER, 1962? DETAILS?

2) DID HE KNOW MR. REHNQUIST IN 1962? GENERALLY, WHAT WAS MR. REHNQUIST'S FUNCTION WITH THE REPUBLICAN PARTY, AND, MORE SPECIFICALLY, WHAT ROLE IF ANY DID MR. REHNQUIST FILL IN

FEDERAL BUREAU OF INVESTIGATION
COMMUNICATIONS SECTION

6

THE ELECTION "CHALLENGING" PROGRAM OF THE REPUBLICAN PARTY DESCRIBED ABOVE?

3) DID [redacted] EVER OBSERVE MR. REHNQUIST PERSONALLY "CHALLENGE" VOTERS? IF SO, PROVIDE VERY SPECIFIC DETAILS. DID [redacted] EVER OBSERVE MR. REHNQUIST TO BE PRESENT WHILE OTHER REPUBLICANS CHALLENGED VOTERS? IF SO, DETAILS. PROVIDE SPECIFIC DETAILS OF WHAT [redacted] UNDERSTANDS "CHALLENGING" TO HAVE BEEN (I.E., A DEFINITION).

b6
b7C

4) DID [redacted] EVER ACCOMPANY [redacted] TO THE BETHUNE SCHOOL TO INVESTIGATE REPUBLICAN VOTING CHALLENGERS? WHAT OCCURRED? DID HE ENCOUNTER MR. REHNQUIST? WHAT WAS MR. REHNQUIST'S ROLE? WAS HE ACTING AS A CHALLENGER? DID HE [redacted] ENCOUNTER MESSRS. [redacted] DELISE OR [redacted] WAS HE PRESENT ON THE DAY OF THE ABOVE-DESCRIBED ALTERCATION? WAS MR. REHNQUIST PRESENT AT THE SCHOOL ON THE DAY OF THE ALTERCATION? IF SO, WHAT INVOLVEMENT DID HE HAVE? WAS AN FBI AGENT PRESENT AT THE SCHOOL? IF SO, WHAT WAS HIS NAME AND WHAT ACTIONS DID HE TAKE? WHEN DID THE AGENT ARRIVE AND WHAT DID HE OBSERVE?

5) DID [redacted] EVER ACCOMPANY [redacted] IN

0-93 (Rev. 4-28-78)

DEPARTMENT OF JUSTICE
FEDERAL BUREAU OF INVESTIGATION
COMMUNICATION MESSAGE FORM

DATE AUGUST 2, 1986 | CLASSIFICATION UNCLAS | PRECEDENCE IMMEDIATE

FM DIRECTOR, FBI

TO FBI ~~SAC~~, PORTLAND IMMEDIATE

FBI ~~SAC~~, PHOENIX {77B-3510} {INFO. ONLY} IMMEDIATE

BT

UNCLAS SECTION 2 OF 2

WILLIAM HUBBS REHNQUIST; DAPLI - CHIEF JUSTICE; UNITED STATES SUPREME COURT.

RE BUTELCAL ON AUGUST 1, 1986, OF UNIT CHIEF [redacted] [redacted] CIVIL RIGHTS /SPECIAL INQUIRY SECTION {CRSIS}, TO ASAC CHARLES ARCHER, SSA [redacted] AND SA [redacted] PORTLAND. b6 b7C

NOVEMBER, 1962, TO A POLLING PLACE IN PHOENIX OTHER THAN THE BETHUNE SCHOOL? IF SO, PROVIDE DETAILS. WAS MR. REHNQUIST PRESENT ON ANY OF THESE OCCASIONS AND, IF SO, WHAT WERE HIS ACTIONS AND WHAT WAS HIS ROLE AT THE POLLING PLACE? WAS HE ACTING AS A CHALLENGER? DID AN FBI AGENT ACCOMPANY MESSRS. [redacted] TO THESE OTHER POLLING PLACES?

APPROVED BY FEC/THE/RHL | DRAFTED BY CHL/VM | DATE 8/2/86 | ROOM 5136 | TELE EXT [redacted] b2

RETURN TO [redacted] ROOM 5136 b6 b7C

FEDERAL BUREAU OF INVESTIGATION
COMMUNICATIONS CENTER
AUG 2 1986

DO NOT FILE WITHOUT COMMUNICATIONS STAMP

F 11/86J

DOCUMENT CONTAINS
NEITHER RECOMMENDATIONS
FBI INTERNAL CONCLUSIONS

IF SO, WHAT WAS HIS NAME AND WHAT WERE HIS ACTIONS?

LEAD:

PORTLAND AT PORTLAND, OREGON:

INTERVIEW [redacted] AS INDICATED ABOVE, b6 b7C

IMMEDIATELY RECORD INTERVIEW ON FD-302 AND FORWARD TO FBIHQ VIA FACSIMILE, ATTENTION SSA [redacted]

BT

0-93 (Rev. 4-26-78)

214/00795/MS
214/00797/MS
214/00805/MS
214/00807/MS
214/00817/MS

DEPARTMENT OF JUSTICE
FEDERAL BUREAU OF INVESTIGATION
TELETYPE INFORMATION MESSAGE FORM

1/3 SAT D/M O A P MS/FH
ATC
3/3 SAT D

PAGE 1 OF 18

DATE AUGUST 2, 1986 | CLASSIFICATION UNCLAS | PRECEDENCE IMMEDIATE

FM DIRECTOR, FBI

SDS

FM

TO FBI SAC, ALBANY {77B-14358} IMMEDIATE

TO

FBI SAC, BUTTE IMMEDIATE

FBI SAC, CHARLOTTE {77B-8095} IMMEDIATE

14

FBI SAC, DALLAS IMMEDIATE

FBI SAC, JACKSON {INFO} IMMEDIATE

12

FBI SAC, KANSAS CITY IMMEDIATE

FBI SAC, LAS VEGAS IMMEDIATE

10

FBI SAC, LOUISVILLE IMMEDIATE

ALL INFORMATION CONTAINED
HEREIN IS UNCLASSIFIED
DATE 07-17-2006 BY 60309/UC/TAM/DCG/YMW

FBI SAC, MIAMI {INFO} IMMEDIATE

8

FBI SAC, NEW YORK {77B-34526} IMMEDIATE

FBI SAC, PHOENIX {77B-3510} IMMEDIATE

6

FBI SAC, SAN FRANCISCO {77B-11804} IMMEDIATE

FBI SAC, SAINT LOUIS IMMEDIATE

4

FBI SAC, SALT LAKE CITY IMMEDIATE

FBI SAC, SPRINGFIELD IMMEDIATE

2

FBI SAC, TAMPA {77B-3652} IMMEDIATE

APPROVED BY	DRAFTED BY	DATE	ROOM	TELE EXT.
	THE/VM	8/2/86	5136	[redacted]

b2

RETURN TO [redacted] ROOM 5136

b6
b7C

77-106904-327

1 - MR. CLARK
1 - MR. SCHREIBER
1 - MR. RICKS
1 - [redacted]
1 - [redacted]

FEDERAL BUREAU OF INVESTIGATION
COMMUNICATIONS CENTER
00172 MS
AUG 3 1986

17 DEC 3 1986

JAN 14 1987

DO NOT FILE WITHOUT COMMUNICATIONS STAMP

FBI/DOJ

BT

UNCLAS SECTION 1 OF 3

WILLIAM HUBBS REHNQUIST; DAPLI - CHIEF JUSTICE, UNITED STATES SUPREME COURT.

RE BUTELCALLS 8/2/86 TO RECEIVING OFFICES, IT IS IMPERATIVE THE INVESTIGATION REQUESTED BELOW BE COMPLETED BY COB AUGUST 3, 1986. IF NOT POSSIBLE, COMPLETE BY EARLIEST POSSIBLE DATE.

AN IMPORTANT ISSUE HAS ARISEN IN THE CONFIRMATION HEARINGS OF JUSTICE REHNQUIST. ACCORDING TO SOME TESTIMONY RECEIVED IN THE HEARINGS, THE LOCAL REPUBLICAN PARTY IN PHOENIX ORGANIZED A CAMPAIGN DURING THE ELECTIONS OF NOVEMBER 1962 TO USE THE THEN-VALID LITERACY REQUIREMENTS FOR VOTING CONTAINED IN ARIZONA LAW AS A MEANS OF DISCOURAGING DEMOCRATIC VOTERS FROM EXERCISING THEIR RIGHTS TO VOTE.

ACCORDING TO TESTIMONY OF [redacted] HE [redacted] ACCOMPANIED AN FBI AGENT WHOSE IDENTITY HE CANNOT RECALL TO A POLLING PLACE IN SOUTH PHOENIX WHERE HE ENCOUNTERED MR. REHNQUIST, WHO WAS THEN ACTIVE IN THE LOCAL REPUBLICAN PARTY. ACCORDING TO [redacted] HE HAD

b6
b7C

RECEIVED COMPLAINTS OF ELECTION LAWS VIOLATIONS EARLIER THAT DAY WHICH CAUSED HIM AND THE FBI AGENT TO GO TO THE VOTING PLACE TO INVESTIGATE. HE TESTIFIED FURTHER THAT MR. REHNQUIST WAS A "CHALLENGER" TO VOTERS AT THE POLLING PLACE.

IT IS POSSIBLE THAT THIS POLLING PLACE WAS AT THE BETHUNE SCHOOL IN SOUTH PHOENIX, ALTHOUGH [redacted] TESTIFIED THAT HE CANNOT RECALL THE EXACT LOCATION OF THE POLLING PLACE. (IT IS NOTED THAT AN INCIDENT INVOLVING A FIST FIGHT DID OCCUR ON NOVEMBER 6, 1962, AT THE BETHUNE SCHOOL AND THIS INCIDENT WAS INVESTIGATED AS PART OF PX 56-52. THE FIGHT INVOLVED REPUBLICAN [redacted] AND [redacted]

b6
b7C

THE TESTIMONY OF [redacted] IS IMPORTANT BECAUSE: JUSTICE REHNQUIST HAS DENIED "CHALLENGING" VOTERS.

THE PHOENIX FILE FOR PX 56-52 HAS BEEN DESTROYED. FBIHQ HAS LOCATED A FILE, INCLUDING A REPORT OF SA [redacted] DATED NOVEMBER 8, 1962. THE [redacted] REPORT, AND PX 56-52, CARRIED A [redacted] AS THE SUBJECT AND CONCERNED THE INCIDENT AT BETHUNE SCHOOL.

THE SENATE HAS REQUESTED, AND THE DEPARTMENT HAS CONCURRED, THAT ALL, REPEAT ALL, PHOENIX AGENTS ON DUTY NOVEMBER 6,

1962, BE INTERVIEWED.

ALL INTERVIEWEES SHOULD BE REQUESTED TO IDENTIFY OTHER PERSON(S) WHO MAY BE ABLE TO SHED LIGHT ON THESE ISSUES. ADVISE FBIHQ OF SUCH PERSONS, AND INTERVIEW OR SET LEADS FOR INTERVIEWS VIA TELCALLS AND IMMEDIATE TELETYPES. HOWEVER, DO NOT SET LEADS IF ALREADY SET BELOW.

INTERVIEWS MAY BE DONE INITIALLY BY TELEPHONE TO DETERMINE EXTENT OF KNOWLEDGE. PERSONS WITH KNOWLEDGE MUST BE INTERVIEWED IN PERSON AND IN-DEPTH.

ALL MEDIA INQUIRIES ARE TO BE REFERRED TO THE DEPARTMENT OF JUSTICE, WASHINGTON, D. C.

ALL INTERVIEWS ARE TO BE PLACED ON FD-302S. ALL EFFORTS TO LOCATE PERSONS (TELEPHONE CONTACTS, ETC.) ARE TO BE RECORDED CAREFULLY ON INSERTS TO DEMONSTRATE THE FBI'S EFFORTS IN THIS REGARD. FD-302S AND INSERTS ARE TO BE TRANSCRIBED IMMEDIATELY AND SENT VIA FACSIMILE TO FBIHQ, ATTENTION UNIT CHIEF [redacted] [redacted] ROOM 5136, TELELIFT 233. AT CONCLUSION OF REQUESTED INVESTIGATION, IMMEDIATELY PREPARE FULL REPORT AND SEND TO SSA [redacted] VIA EXPRESS MAIL.

b6
b7C

IF IT IS NECESSARY TO SET LEADS FOR OTHER OFFICES, DO SO

VIA TELEPHONE CONTACT FOLLOWED BY IMMEDIATE TELETYPES. ADVISE FBIHQ OF ALL SUCH LEADS AND DESIGNATE COPIES OF TELETYPES FOR FBIHQ.

APPEARING BELOW IS A LIST OF AGENTS WHO WORKED IN PHOENIX IN 1962. THIS LIST MAY HELP THE FORMER AGENTS RECALL EVENTS IN 1962.

THE FOLLOWING ISSUES, AND ANY OTHERS THE RECEIVING OFFICES DETERMINE TO BE RELEVANT, SHOULD BE ADDRESSED IN THE INTERVIEWS REQUESTED BELOW:

{1} WHAT IS AGENT'S GENERAL KNOWLEDGE OF THE PHOENIX DIVISION ELECTION LAWS INVESTIGATION{S} IN 1962? DOES AGENT KNOW OF ANY AGENTS INVOLVED IN THE INVESTIGATION?

{2} IS AGENT FAMILIAR WITH REPUBLICAN PROGRAM DESCRIBED ABOVE OF CHALLENGING DEMOCRATIC VOTERS THROUGH USE OF ARIZONA LITERACY REQUIREMENT? DETAILS? HAVE AGENT DEFINE HIS UNDERSTANDING OF WHAT A "CHALLENGE" WAS, AND WHAT WOULD HAVE MADE A CHALLENGE ILLEGAL {E.G., INTIMIDATION}.

{3} WAS AGENT FAMILIAR WITH MR. REHNQUIST IN 1962? WHAT WAS MR. REHNQUIST'S ROLE WITH THE REPUBLICAN PARTY? WHAT ROLE DID HE HAVE IN THE ELECTION CHALLENGING PROGRAM? DID THE AGENT

EVER WITNESS MR. REHNQUIST PERSONALLY CHALLENGE A VOTER? IF SO, OBTAIN VERY SPECIFIC DETAILS. DID THE AGENT EVER SEE MR. REHNQUIST PRESENT WHILE OTHER REPUBLICANS CHALLENGED VOTERS? IF SO, OBTAIN DETAILS.

(4) DID THE AGENT GO TO THE BETHUNE SCHOOL ON NOVEMBER 6, 1962? IF SO, DID HE ENCOUNTER MESSRS. REHNQUIST, [redacted] [redacted] DELISE OR [redacted] IF SO, PROVIDE DETAILS AS TO CONDUCT OF EACH. WHAT WAS MR. REHNQUIST'S ROLE AT THE SCHOOL? WAS HE AT ALL INVOLVED IN ALTERCATION? AS HE ACTING AS A CHALLENGER? DID THE AGENT INTERVIEW MR. REHNQUIST?

b6
b7C

(5) DID THE AGENT EVER ACCOMPANY [redacted] TO ANY POLLING PLACE OTHER THAN THE BETHUNE SCHOOL? IF SO, PROVIDE SPECIFIC DETAILS. WAS MR. REHNQUIST PRESENT? IF SO, WHAT WAS HIS ROLE? WAS HE CHALLENGING VOTERS?

(6) RECEIVING OFFICES NOTE THAT ADDRESSES FOR BELOW LISTED AGENTS WERE OBTAINED FROM FBIHQ PERSONNEL FILES AND 1985 ROSTER OF SOCIETY OF FORMER AGENTS OF THE FBI. SOME MAY BE

BT

0-93 (Rev. 4-23-78)

DEPARTMENT OF JUSTICE
FEDERAL BUREAU OF INVESTIGATION
COMMUNICATION MESSAGE FORM

DATE: AUGUST 2, 1986 | CLASSIFICATION: UNCLAS | PRECEDENCE: IMMEDIATE

FM DIRECTOR, FBI

TO FBI $A¢ ALBANY {77B-14358} IMMEDIATE

FBI $A¢ BUTTE IMMEDIATE

FBI $A¢ CHARLOTTE {77B-8095} IMMEDIATE

FBI $A¢ DALLAS IMMEDIATE

FBI $A¢ JACKSON {INFO} IMMEDIATE

FBI $A¢ KANSAS CITY IMMEDIATE

FBI $A¢ LAS VEGAS IMMEDIATE

FBI $A¢ LOUISVILLE IMMEDIATE

FBI $A¢ MIAMI {INFO} IMMEDIATE

FBI $A¢ NEW YORK {77B-34526} IMMEDIATE

FBI $A¢ PHOENIX {77B-3510} IMMEDIATE

FBI $A¢ SAN FRANCISCO {77B-11804} IMMEDIATE

FBI $A¢ SAINT LOUIS IMMEDIATE

FBI $A¢ SALT LAKE CITY IMMEDIATE

FBI $A¢ SPRINGFIELD IMMEDIATE

FBI $A¢ TAMPA {77B-3652} IMMEDIATE

APPROVED BY	DRAFTED BY	DATE	ROOM	TELE EXT
	THE/VM	8/2/86	5136	[redacted]

b2

RETURN TO [redacted] ROOM 5136 b6 b7C

DO NOT FILE WITHOUT COMMUNICATIONS STAMP

FBI/DOJ

BT

UNCLAS SECTION 2 OF 3

WILLIAM HUBBS REHNQUIST; DAPLI - CHIEF JUSTICE, UNITED STATES SUPREME COURT.

DECEASED OR HAVE MOVED. FBIHQ DOES NOT HAVE ADDRESSES ON SEVERAL AS INDICATED. IF PRACTICAL, ASK EACH AGENT CONTACTED IF HE HAS ANY KNOWLEDGE OF CURRENT WHEREABOUTS OF AGENTS ON LIST OR WHETHER DECEASED.

PHOENIX DIVISION SHOULD NOTE THAT THE LIST BELOW CONTAINS NAMES OF FORMER AGENTS INTERVIEWED ON AUGUST 1, 1986. ALSO, THOSE INTERVIEWS MAY NOT HAVE ADDRESSED ALL ISSUES OUTLINED ABOVE. IF NOT, REINTERVIEWS MAY BE NECESSARY.

LISTING OF AGENTS: $T

BOYLE, EDWARD L., SAC [redacted] b6 b7C

ROWAN, J. JAMES, ASAC

[redacted]

BUTTS, J. RICHARD {DECEASED}

[redacted]

DUFFY, JOHN B. {DECEASED}

[redacted]

b6
b7C

[redacted] {NO AD-
DRESS AVAILABLE}

[redacted]

HUGHES, JOSEPH F. {DECEASED}

KELLY, JOHN J. {DECEASED}

[redacted]

PYNE, JOSEPH R. {DECEASED}

[redacted]

SHELL, GERALD C. {DECEASED}

TAYLOR, PAUL G. {DECEASED}

[redacted]

[redacted] {NO ADDRESS
AVAILABLE}

[redacted] {NO
ADDRESS AVAILABLE}

GILE, HUBERT A.,JR.{DECEASED}

[redacted]

ALBERT, JOHN M. {DECEASED}

[redacted] {NO
ADDRESS AVAILABLE}

[redacted] {NO
ADDRESS AVAILABLE}

[redacted]

[redacted] {NO
ADDRESS AVAILABLE}

FLYNN, GERALD J. {DECEASED}

[redacted]

[redacted]

b6
b7C

SHEIK, JOHN F. (DECEASED)

[redacted]

[redacted] $E

LEADS:

THE RECEIVING OFFICES ARE TO INTERVIEW THE FORMER AGENTS LISTED BELOW. EACH SERVED IN PHOENIX IN NOVEMBER 1962. AS STATED, THE INTERVIEWS MUST BE DONE BY 8/3/86 AND IMMEDIATELY TRANSCRIBED ON FD-302S AND FORWARDED TO FBIHQ BY FACSIMILE.

ALBANY:

AT [redacted]

[redacted] (NOTE: [redacted] HAS BUSINESS ADDRESS OF [redacted]

[redacted] LEAD SET FOR PHOENIX FOR THIS ADDRESS.

BUTTE:

AT BUTTE, MONTANA: PHOENIX HAS ADVISED TELEPHONICALLY [redacted]

[redacted] FBIHQ PERSONNEL FILE UNAVAILABLE.

CHARLOTTE:

AT [redacted]

HENRY J. BOLGER {FORMER ASAC AT CHARLOTTE}; RETIRED JULY 27, 1979; LAST KNOWN ADDRESS: [redacted] TELEPHONE [redacted]

AT [redacted] TELEPHONE NUMBER [redacted]

{TELEPHONICALLY PROVIDED FBIHQ BY MIAMI AS RESULT OF THEIR LEAD BELOW}

DALLAS:

AT [redacted]

AT [redacted] DOB [redacted] LAST KNOWN FORWARDING ADDRESS: [redacted] TELEPHONE [redacted]

JACKSON:

AT [redacted] DOB [redacted] AT [redacted] RETIRED JUNE 21, 1963, TO PRACTICE LAW WITH LAST KNOWN FORWARDING ADDRESS IN

b6
b7C

FEDERAL BUREAU OF INVESTIGATION
FOIPA/DELETED PAGE INFORMATION
COMMUNICATIONS SECTION

b6
b7C

CARE OF [redacted]

KANSAS CITY

AT [redacted]

[redacted] (HOME); EMPLOYED AS [redacted]

[redacted]

LOUISVILLE

AT COVINGTON, KENTUCKY:

JACKSON HAS TELEPHONICALLY ADVISED THAT [redacted] IS VISITING COVINGTON AND CAN BE REACHED AT TELEPHONE NUMBER [redacted]

MIAMI

AT [redacted]

[redacted] SEE CHARLOTTE LEAD ABOVE. SUBMIT INVESTIGATIVE INSERT RE: ATTEMPTS TO INTERVIEW [redacted]

NEW YORK

AT [redacted]

[redacted] DOB [redacted] AT [redacted]

RETIRED NOVEMBER 19, 1965, TO BECOME [redacted]

0-93 (Rev. 4-26-78)

DEPARTMENT OF JUSTICE
FEDERAL BUREAU OF INVESTIGATION
COMMUNICATION MESSAGE FORM

DATE	CLASSIFICATION	PRECEDENCE
AUGUST 2, 1986	UNCLAS	IMMEDIATE

FM FM DIRECTOR, FBI

TO TO FBI SAC ALBANY (77B-14358) IMMEDIATE

FBI SAC BUTTE IMMEDIATE

14 FBI SAC CHARLOTTE (77B-8095) IMMEDIATE

FBI SAC DALLAS IMMEDIATE

12 FBI SAC JACKSON (INFO) IMMEDIATE

FBI SAC KANSAS CITY IMMEDIATE

10 FBI SAC LAS VEGAS IMMEDIATE

FBI SAC LOUISVILLE IMMEDIATE

8 FBI SAC MIAMI (INFO) IMMEDIATE

FBI SAC NEW YORK (77B-34526) IMMEDIATE

6 FBI SAC PHOENIX (77B-3510) IMMEDIATE

FBI SAC SAN FRANCISCO (77B-11804) IMMEDIATE

4 FBI SAC SAINT LOUIS IMMEDIATE

FBI SAC SALT LAKE CITY IMMEDIATE

2 FBI SAC SPRINGFIELD IMMEDIATE

FBI SAC TAMPA (77B-3652) IMMEDIATE

APPROVED BY	DRAFTED BY	DATE	ROOM	TELE EXT
	THE/VM	8/2/86	5136	[redacted]

b2

RETURN TO [redacted] ROOM 5136 b6 b7C

DO NOT FILE WITHOUT COMMUNICATIONS STAMP

FBI/DOJ

DECLASSIFIED BY
FEDERAL BUREAU OF INVESTIGATION
COMMUNICATIONS SECTION

BT

UNCLAS SECTION 3 OF 3

WILLIAM HUBBS REHNQUIST; DAPLI - CHIEF JUSTICES, UNITED STATES SUPREME COURT.

[redacted] WITH LAST KNOWN FORWARDING ADDRESS OF [redacted]

b6
b7C

PHOENIX:

AT [redacted]

[redacted] {RETIRED DECEMBER, 1974}; DOB [redacted]

LNA [redacted]

[redacted]

[redacted] BUSINESS ADDRESS [redacted]

[redacted] {NOTE: HOWE HAS RESIDENCE ADDRESS LISTING OF [redacted]

[redacted] LEAD SET FOR ALBANY FOR THIS ADDRESS.}

AT [redacted]

[redacted]

AT [redacted]

[redacted]

AT [redacted]

b6
b7C

[redacted]

[redacted] EMPLOYED AS [redacted]

[redacted]

[redacted]

[redacted] {RETIRED JULY, 1967}, LAST KNOWN ADDRESS

[redacted]

AT [redacted]

[redacted]

AT [redacted]

[redacted] EMPLOYED AS

[redacted]

AT [redacted]

[redacted] EMPLOYED AS [redacted]

[redacted] SAME ADDRESS.

[redacted]

[redacted]

b6
b7C

LISTS UNSPECIFIED BUSINESS AT [redacted]

[redacted]

AT [redacted]

[redacted] {RETIRED JULY, 1970}; DOB [redacted]

LAST KNOWN ADDRESS UPON RETIREMENT WAS [redacted]

[redacted]

THE FOLLOWING WERE AGENTS IN PHOENIX IN 1962 WHO WERE INTERVIEWED PURSUANT TO BUTEL OF 8/1/86:

{1} [redacted]

{2}

{3}

{4}

{5} [redacted] {INTERVIEWED BY SF}

{6} [redacted] {INTERVIEWED BY KX}

SAN FRANCISCO

AT [redacted]

[redacted]

SAINT LOUIS:

b6
b7C

AT [redacted]

EMPLOYED AS [redacted]

SALT LAKE CITY:

AT [redacted] {RESIGNED MAY, 1966}; LAST KNOWN ADDRESS {MAY, 1966} [redacted] {NOTE: HIS PERSONNEL FILE REQUESTED BY [redacted] IN JUNE, 1976. WASHINGTON AREA TELEPHONE DIRECTORIES AND INFO OPERATOR HAS NO LISTING FOR HIM; INFO OPERATOR DISCLOSED A LISTING FOR [redacted] OF [redacted]

SPRINGFIELD:

AT [redacted]

TAMPA:

AT [redacted] RESIDES [redacted]

DEPARTMENT OF JUSTICE
FEDERAL BUREAU OF INVESTIGATION
COMMUNICATIONS SECTION

[redacted] EMPLOYED AS [redacted]

[redacted]

QUESTIONS SHOULD BE ADDRESSED TO SA [redacted] OR OTHER CRSIS PERSONNEL, EXT. [redacted]

BT

b2
b6
b7C

FD-263 (Rev. 7-15-75)

FEDERAL BUREAU OF INVESTIGATION

REPORTING OFFICE	OFFICE OF ORIGIN	DATE	INVESTIGATIVE PERIOD
DALLAS	BUREAU	8/2/86	8/2/86

b6
b7C

TITLE OF CASE	REPORT MADE BY	TYPED BY
WILLIAM HUBBS REHNQUIST	SA [redacted]	pek

CHARACTER OF CASE

DAPLI - CHIEF JUSTICE
UNITED STATES SUPREME COURT

SD's

REFERENCE

Re Bureau teletype to Dallas, ET AL, dated 8/2/86.

- RUC -

(SD)

ACCOMPLISHMENTS CLAIMED ☐ NONE						ACQUIT-TALS	CASE HAS BEEN:
CONVIC.	PRETRIAL DIVERSION	FUG.	FINES	SAVINGS	RECOVERIES		PENDING OVER ONE YEAR ☐ YES ☐ NO PENDING PROSECUTION OVER SIX MONTHS ☐ YES ☐ NO

APPROVED

SPECIAL AGENT IN CHARGE

DO NOT WRITE IN SPACES BELOW

77-106904-328

COPIES MADE:
1cc d/ws
(3) - Bureau
1 - Dallas (77B-NEW)

ALL INFORMATION CONTAINED
HEREIN IS UNCLASSIFIED
DATE 07-17-2006 BY 60309/UC/TAM/DCG/YMW

17 DEC 3 1986

Dissemination Record of Attached Report				
Agency				
Request Recd.	1 cc of 302s to DOJ			
Date Fwd.				
How Fwd.				
By	7 JAN 14 1987			

Notations

A*

COVER PAGE

FBI/DOJ

FD-204 (Rev. 3-3-59)

UNITED STATES DEPARTMENT OF JUSTICE
FEDERAL BUREAU OF INVESTIGATION

Copy to:

Report of: SA [redacted]
Date: August 2, 1986

Office: DALLAS

b6
b7C

Field Office File #: DL 77B-NEW

Bureau File #:

Title: WILLIAM HUBBS REHNQUIST

Character: DAPLI - CHIEF JUSTICE
UNITED STATES SUPREME COURT

Synopsis:

Ex-Special Agents (SAs) [redacted] were interviewed at the Dallas FBI Office on 8/2/86, with the following results: [redacted] was assigned to the Tucson RA during his entire assignment in the Phoenix Division, and therefore, was never involved in any investigations or activities at Headquarters City. [redacted] was assigned to Headquarters City FBI at Phoenix and worked as [redacted] on the ASAC Squad which did not handle election law or civil rights violations. The only information that he could provide were the names of SAs [redacted] who were assigned to the squad that worked these violations, however, he was unable to provide their addresses. Neither [redacted] had any memory of REHNQUIST during their assignments at the Phoenix Division in 1962.

ALL INFORMATION CONTAINED
HEREIN IS UNCLASSIFIED
DATE 07-17-2006 BY 60309/UC/TAM/DCG/YMW

This document contains neither recommendations nor conclusions of the FBI. It is the property of the FBI and is loaned to your agency; it and its contents are not to be distributed outside your agency.

☆ U. S. GOVERNMENT PRINTING OFFICE : 1970 O - 406-840

FD-302 (REV. 3-10-82)

FEDERAL BUREAU OF INVESTIGATION

8/2/86

Date of transcription

b6
b7C

telephone [redacted] was interviewed via telephone by [redacted] who identified himself as a Special Agent (SA) of the Federal Bureau of Investigation (FBI). [redacted] was interviewed regarding his knowledge of improprieties in WILLIAM REHNQUIST's conduct at the polling places in Phoenix, Arizona, in 1962, and provided the following information:

[redacted] indicated at the onset of the interview that he had never been assigned to FBI Headquarters City and had spent all his time in the Phoenix Division at Tucson Resident Agency (RA). [redacted] had no knowledge regarding Phoenix Division's Election Law Investigations in 1962, as he was not involved in that type of investigation. Although he had heard of challenging Democratic voters through use of Arizona literacy requirement, he could provide no details as to how that was handled or what a challenge consisted of.

[redacted] was not familiar with Mr. REHNQUIST in 1962, other than having heard his name. He stated that in 1962 he would not even have been aware what party Mr. REHNQUIST was attached to. Therefore, he never witnessed Mr. REHNQUIST challenge a voter nor did he see Mr. REHNQUIST present when voters were challenged by other Republicans.

Since [redacted] was assigned to the Tucson RA, he did not go to the Bethune School on November 6, 1962, nor did he accompany any [redacted] to Bethune School or any other polling places.

[redacted] could provide no addresses for any of the agents who were assigned to the Phoenix Division in 1962, other than indicating that most of them who were assigned to Phoenix at that time have remained in Phoenix.

Investigation on 8/2/86	at Dallas, Texas	File # DL 77B-NEW
by SA [redacted] :pek		Date dictated 8/2/86

This document contains neither recommendations nor conclusions of the FBI. It is the property of the FBI and is loaned to your agency; it and its contents are not to be distributed outside your agency.

FD-302 (REV. 3-10-82)

FEDERAL BUREAU OF INVESTIGATION

8/2/86

Date of transcription

[redacted] with telephone number [redacted] was interviewed on August 2, 1986, at his residence. After having been advised of the identity of the interviewing Agent, Special Agent (SA) [redacted] Federal Bureau of Investigation (FBI), and that the interview was referenced Justice REHNQUIST's participation in challenging Democratic voters through the use of the Arizona literacy requirements in 1962, [redacted] provided the following information:

b6
b7C

[redacted] was assigned to the Phoenix Division, FBI, from September of 1962, through August of 1965. He was [redacted] assigned to [redacted] Squad. [redacted] did not handle any election law or civil rights violations. Those type of violations were handled on the SAC Squad. SAs [redacted] handled all election law and civil rights violations in Phoenix in 1962.

[redacted] was not familiar with the Republican program of challenging Democratic voters through the use of the Arizona literacy requirement. He did not know that the program even existed. He was familiar with working election law violation cases, in that, he worked those type cases in Memphis, Tennessee prior to coming to Phoenix.

[redacted] does not remember REHNQUIST from Phoenix. He did not even know that REHNQUIST was in Phoenix in 1962. He remembers having heard the name, but thinks it was while he was assigned to FBI Headquarters and that REHNQUIST was working for the Department of Justice.

[redacted] does not remember ever having to go to the Bethune School in reference to election law violations but he may have visited the Bethune School in other case matters. He does not remember having any knowledge of the altercation that took place at the Bethune School in 1962.

[redacted] never accompanied an Assistant United States Attorney (AUSA) to any polling place while in Phoenix. He remembers the name

Investigation on 8/2/86 at Dallas, Texas File # DL 77B-NEW

by SA [redacted] pek Date dictated 8/2/86

This document contains neither recommendations nor conclusions of the FBI. It is the property of the FBI and is loaned to your agency; it and its contents are not to be distributed outside your agency.

[redacted] but he is not familiar with them. [redacted] is currently familiar with the [redacted] name due to the recent newspaper articles but did not recognize the newspaper photo of [redacted]

[redacted] could not provide current addresses of any of the Agents that were in Phoenix with him in 1962, but [redacted] may have information in reference to the incident at the Bethune School, in that they worked the civil rights and election law violation cases in the Phoenix Division during that time period.